

THE ARKANSAS FAMILY HISTORIAN

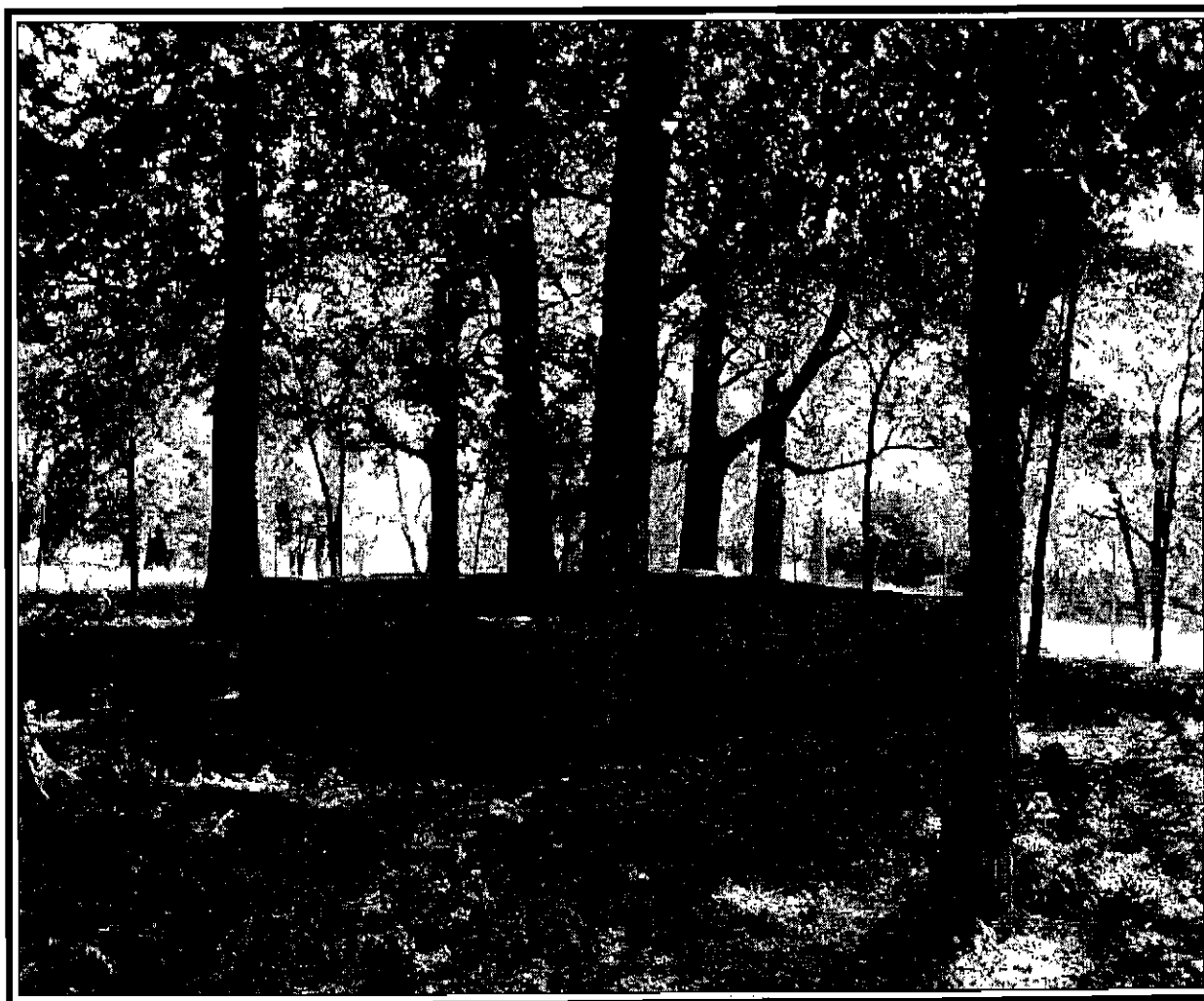

VOLUME 42, NUMBER 4

DECEMBER 2004

Arkansas Genealogical Society, Inc

P.O. Box 17653

Little Rock, AR 72222

E-mail address: . Publications@agsgenealogy.org

Website: www.rootsweb.com/~args

Officers and Board Members

President	Jan Hearn Davenport	North Little Rock	jhdavenport@comcast.net
1 st Vice President	Suzanne Jackson	North Little Rock	hickorychips@sbcglobal.net
2 nd Vice President			
Recording Secretary	Louise Mitchell	Brinkley	llmitch46@hotmail.com
Treasurer	Alvin Black	Mt. Ida	awblack@ipa.net
Historian	Wensil Clark	Little Rock	wclark24@aristotle.net
	Russell P. Baker	Mabelvale	Russell.baker@arkansas.gov
	Dorathy Boulden	El Dorado	dottiann@hotmail.com
	Lynda Suffridge	North Little Rock	lcsuffridge@comcast.net
	Carolyn Hervey	Little Rock	wdhervey@wmconnect.com
	Steve Perdue	Benton	seper@up-link.net
	Tommy Carter	Pine Bluff	MTBA777@aol.com
	Rita Henard	Little Rock	Rita.henard@cancer.org
	Susan Boyle	Little Rock	Susan1996@aol.com
	Gloria Futrell	Little Rock	gfutrell@aol.com
	Rebecca Wilson	Little Rock	RebeccaVWilson@comcast.net
	James Johnston	Fayetteville	Johnston@ipa.net
	Rita Anderson	Little Rock	rita@pvcc.org
	Whitney McLaughlin	Little Rock	mclaugh103@aol.com
	James Rasco	Little Rock	jrasco@rascowinter.com

Committees

Publicity	Rita Henard, Chair, Rita Anderson, James Johnston, Jim Rasco and Alvin Black
Education	Lynda Suffridge, Chair, Dorathy Boulden, Louise Mitchell, Russell Baker, and Steve Perdue
Publications	Gloria Futrell, Chair, Rebecca Wilson, Rita Henard, Susan Boyle, Rita Anderson, and Whitney McLaughlin
Seminar	Suzanne Jackson, Chair, Rita Henard, Tommy Carter, Wensil Clark, Steve Perdue, Carolyn Hervey, Dorathy Boulden, and Whitney McLaughlin

On the cover: This photograph was provided by Robert Keen of the Old Bean-Carnahan Cemetery, Lincoln, Washington County, AR .

The
ARKANSAS FAMILY HISTORIAN

Volume 42

Number 4

December 2004

Contents

PRESIDENT'S PAGE	158
LETTERS AND FYI.....	159
FROM SOUTH CAROLINA SAND HILLS TO ARKANSAS MOUNTAINS.....	160
VISITING THE OLD BEAN-CARNAHAN CEMETERY, LINCOLN, WASHINGTON COUNTY, ARKANSAS.....	165
MICHAEL J. DILLON BIBLE	167
AGS SPRING LECTURE	173
MORE OBITUARIES FROM THE <i>SOUTHERN STANDARD</i>, ARKADELPHIA, CLARK COUNTY, ARKANSAS.....	174
THE PASSING OF A PIONEER.....	178
SANBORN D. REESE OBITUARY.....	179
MORE 'CHARTER' FAULKNER COUNTY CITIZENS LISTED.....	180
ARKANSAS ANCESTRY CERTIFICATES	182
MYSTERY PICTURE.....	187
ARKANSAS QUERIES	188
CD REVIEW	191
CONSOLIDATED INDEX	192



President's Page

I would like to thank the membership of the Arkansas Genealogical Society for their continued support the past year. In 2004 the AGS board initiated several changes which we hope will benefit members. This board of directors is enthusiastic and committed to bringing quality publications and educational opportunities to the membership. Much work is accomplished between each of the quarterly board meetings.

The Arkansas Family Historian has a new look and the publications committee welcomes new unpublished material. If you have not submitted a query or an article, you are encouraged to do so. If you have a photograph to accompany your article, it might be used on the cover for that issue. Do you have a mystery photograph? We welcome those too.

The AGS Spring Workshop will be held April 9, 2005, with Pam Boyer Porter as our guest speaker. She is a dynamic and knowledgeable genealogical lecturer. Read about Pam and the Spring Workshop in this issue. The AGS board is committed to bringing you two quality events a year and 2005 is no exception. The Fall Conference will be held October 21-22, 2005.

The Priors Volume 3, both book and CD, will be published in the spring. The Volume 2 CD is sold out, but Volume 1 and 2 books are still available. We are in the second printing of Russell Baker's revised editions of the *Arkansas Township Atlas, 1819-1930* and *Arkansas Post Offices: From Memdag to Norsk, A Historical Directory, 1832-1990*. Both books are invaluable when it comes to doing Arkansas research.

In this issue there is an entry form with instructions for entering the Family History Writing Contest. The AGS board voted unanimously to designate the first place prize as the "Bobbie Jones McLane Award." This is in recognition of Bobbie's years of service to this society and her contribution to family history writing.

AGS has had a booth at two major conferences this year, NGS-GenTech in St. Louis, Missouri, and the FGS Conference in Austin, Texas. I would like to say a special thanks to board member Rita Anderson who did a wonderful job running the AGS booth in Austin. Rita volunteered on very short notice after Gloria Futrell broke her foot.

By the time you read this, some of our members will have participated in the first AGS sponsored trip to the Family History Library in Salt Lake City. I am sure there will be some great research stories to report in the March *Historian*.

Regards,
Jan Hearn Davenport, President
Arkansas Genealogical Society

Letters and FYI

Letters

My wife, Elna Jo (Wright) Haga, was a member of the Arkansas Genealogical Society. She was born 17 Nov 1932 in Pine Valley, OK, a lumber camp that I believe was on the OK/AR border. Her parents were both from a long line of AR ancestors, Ashley on mother's side, Wright on father's. She died 22 Aug 2004 of a heart attack in Kern Co., CA, on the way home from a trip to Southern California. We had been married 47 years and she died on our anniversary.

She had a genealogy book about ready to print in the word processor. I will complete publication of this book and see that you receive a free copy. In the meantime, you may cancel her subscription (no refund expected).

From Enoch Haga

Queries and Submissions

Queries and other submissions to *The Arkansas Family Historian* may be emailed to Publications@AGSGenealogy.org or mailed to AGS, P. O. Box 17653, Little Rock, AR 72222. Submitters should indicate the sources of their material.

Membership

Even though we reduced the cost of printing the quarterly publications this year, the \$20 dues left very little to support activities and educational projects. Therefore, the AGS Board

voted to increase the individual membership dues to \$25 per year.

A new method of maintaining the membership information has also been initiated that will allow more flexibility in the membership year. Membership will begin when the dues are received and the member will receive all AGS periodicals for the next year. A reminder will be sent when dues are payable.

The dues are: Individual \$25; Household, \$35; Foreign \$35; Patron \$100. The board voted to discontinue new Life memberships. The existing Life memberships will continue to be honored.

Corrections

In the September issue of AFH, in the list of Surnames Researched, a submitter's address was wrong. The address of submitter number 9 on page 136 should read: Darlene Jackson Hofer, 20910 South Amber Willow Trail, Cypress, TX 77433-5999, email: rebelintx@netzero.net. Darlene researches the name STOKES in Clay Co.

In the same issue, inside the back cover was a map of Arkansas during the Civil War showing cities, roads and rivers. The title at the top of the page read "Arkansas Territory 1861-65"; it should have read simply "Arkansas 1861-65".

FROM SOUTH CAROLINA SAND HILLS TO ARKANSAS MOUNTAINS THE STORY OF THE MCMILLAN FAMILY

*By Russell P. Baker, 6525 Magnolia Dr., Mabelvale, AR 72103
gobgob3@mindspring.com*

This is the story of the life and travels of John McMillan and his family. According to his Civil War military service record, John was born in Chesterfield County, South Carolina, about 1822.¹ So far, the names of his parents and other members of his family remain a mystery. Since he was functionally illiterate, he may have been born in humble circumstances.² However, his fortunes took a turn for the better about 1840 when he married Rebecca F. Campbell.³ Rebecca, born about 1823, was a local girl who had property.⁴ According to the 1880 census, her father was born in Scotland and her mother in North Carolina.⁵ By 1850 John and Rebecca were the parents of five children: Robert C. born in 1841, Daniel David C. born in 1843, Hugh Frank born in 1846, Sarah Margaret born in 1847, and Virginia Jenny (Jincey Ann) born in July of 1849.⁶

On December 10, 1850, the state of South Carolina granted to John McMillan a tract of land in what is now the Carolina Sandhills National Wildlife Refuge in the south central part of Chesterfield County. The grant was composed of some 1,683 acres located on the high ground between the headwaters of Skippers Creek, Rattlesnake Creek and Finley's Mill Creek; the waters of Big Black Creek; and the Middle Prong of Rocky Creek. Although the records of Chesterfield County were destroyed during the Civil War, the land grant has survived in the South Carolina Archives. From it we know the names of John's neighbors. They were Duncan Campbell, Daniel McIntire, "Mr. Hubbard", Henry Boan/Bone and Margaret Campbell. In 1855, John received an additional grant for 376 acres of nearby land on the headwaters of Rocky Creek. Adjacent landowners were Henry Bone's estate, Peter McCaskill, "Mr. Thompson", and Duncan Campbell. There is circumstantial evidence to suggest that these Campbell neighbors were members of Rebecca's family.⁷

Shortly before the beginning of the Civil War, John and Rebecca decided to sell their Chesterfield County holdings and seek a new home on the western frontier. Perhaps the rumors of the coming hostilities played a part in this decision. It is also possible that John's very sandy

¹Military records of John McMillan, Co. B, 19 (Dockery's) Arkansas Inf., CSA.

²Ibid. He signed his discharge with this mark (X).

³Letter from Mary Lou White, Arkadelphia, AR to Alvin Black, Mt. Ida, AR in which she indicates that Rebecca was a Campbell. Copy in the possession of the author. South Carolina has no early marriage records.

⁴1850 U. S. Census, Chesterfield County, South Carolina, pp. 138B 139A. Rebecca, not John, is the property owner according to this census. Other Campbell family members living nearby were also property owners. Chesterfield County, South Carolina records were destroyed late in the Civil War.

⁵1880 U. S. Census, Clark Township, Pike County, Arkansas, p. 453B.

⁶1850 U. S. Census, Chesterfield County, South Carolina, p. 139. It is possible that the "C" in the names of several of John and Rebecca's sons stands for "Campbell".

⁷Letter from John L. Andrews, Jr., Hartsville, South Carolina to R. P. Baker, Mabelvale, Arkansas.

land, having already lost its initial fertility after several years of intense cultivation, was no longer sufficient to sustain the family's farming operation. Nevertheless, the McMillans chose a new home for themselves on the sandy rolling plains of south Arkansas' Columbia County not far from the Louisiana state line. By the time of the 1860 U. S. Census, they were living in Calhoun Township, just east of the county seat, Magnolia. Next door was another Chesterfield County native, Archibald Campbell, and his family.⁸ Arch is a good candidate for another of Rebecca's kinsmen, perhaps an uncle.⁹ By 1860 John and Rebecca were the parents of two additional children: Angus A., born in December of 1852, and my ancestor, Elizabeth Jane, born on February 10, 1859, shortly before the family left South Carolina.¹⁰ No evidence has been uncovered that John owned lands in Columbia County. Rather, it appears that he rented a farm of some one hundred acres, with twenty acres under cultivation.¹¹ Perhaps, the McMillans had planned only a short stopover in south Arkansas before moving further west.

The impending war soon caught up with the McMillans in their new home in Arkansas. In May of 1861, responding to Jeff Davis' call for volunteers, John's older sons, Robert C. and Daniel David C., enlisted in Capt. Austin's Company of Columbia Guards.¹² They entered the Confederate Army as privates in Company G of the 6th Arkansas Infantry, C.S.A. However, in November of 1861 Robert C. became so ill that he was discharged and sent back home.¹³ In the meantime, the patriarch of the family, John McMillan, also enlisted in the Confederate Army. At the age of about forty, he marched away from home on February 26, 1862. Left behind were his wife and younger children, including newly born twins, John T. "Willie" and Emma A.¹⁴ John served as a private in Company B of the 19th (Dockery's) Arkansas Infantry, C.S.A.

The Civil War was not kind to the McMillans. Hugh Frank is said to have tagged along with his older brothers as their unit marched to Little Rock in 1861. He died during the trek and was buried somewhere along the way. His place of burial is not known. Daniel David C. was wounded so severely at the battle of Shiloh, fought in April of 1862 on the banks of the Tennessee River near the Tennessee Mississippi state line, that he was "discharged" the day after the battle.¹⁵ However, family tradition maintains that he died on the way home. It is not known where he is buried.¹⁶ In June of 1862, Robert C., who had been living at home with his family recovering from an illness, was recuperated enough to re-enlist in the Confederate Army, this time in company A of the 33rd Arkansas Infantry. Early the next year he, too, was wounded.

⁸1850 U. S. Census, Chesterfield County, South Carolina, p. 152 and 1860 U.S. Census, Calhoun Township, Columbia County, Arkansas, p. 290.

⁹Campbell is old enough to be Rebecca's father. See below.

¹⁰1860 U.S. Census, Calhoun Township, Columbia County, Arkansas, p. 290.

¹¹1860 Productions of Agriculture, Calhoun Township, Columbia County, Arkansas, p. 11. Arch Campbell had 80 acres under cultivation. Rebecca said in 1880 that her father was born in Scotland, but Arch said he was born in North Carolina.

¹²Little Rock, Arkansas, *True Democrat*, June 6, 1861, p. 2, col. 2, and June 20, 1861, p. 3, col. 6.

¹³Military records of R. C. McMillon, Co. G, 6th Arkansas Inf., CSA.

¹⁴1870 U. S. Census, Coldbath Township, Clark County, AR, p. 139. They were born in October of 1861. See 1900 U. S. Census, Amity Township, Clark County, Arkansas, p. 164B.

¹⁵Military records of D. D. C. McMillon, Co. G, 6th Arkansas Inf., CSA.

¹⁶Conversation with Mattie Winnie Baker Waits by R. P. Baker, notes of which are in the possession of the author.

He survived to return home but was so gravely crippled that he spent the remainder of his days as a paraplegic.¹⁷

The senior McMillan, with two sons already dead, served in the Confederate Army until March of 1863, when he was discharged for being “over the age of forty years.” His severance pay consisted of \$89.70 for his military service, his clothing allowance, and mileage back to his home. He also received a rare Confederate discharge “Certificate.” In it, he is described as being five feet, one inch tall, of a fair complexion with blue eyes and light hair. He signed his receipt with his mark (X).¹⁸

After the war, the McMillan family, perhaps haunted by memories of the war's sad events, remained in Columbia County for only a year or so.¹⁹ Late in 1867, they joined a group of area residents who were moving to new homes in western Arkansas' Ouachita Mountains. The leader of the emigrants was Stephen P. Baker, a Columbia County planter,²⁰ whose brother, Jonathan Baker, lived in the mountains near Amity, in Clark County. One of Stephen Baker's sons, recently married Patrick Henry Baker, a veteran of the Confederate Army, was looking for a more healthful climate for his wife, Mary Susan Smith Baker.²¹ She was suffering from tuberculosis, a disease that would eventually kill many members of the Baker family. The mountains offered pure, pine-scented mountain air and clean, abundant spring water, both thought to benefit victims of this dreaded disease.

The Baker colony settled on Rock Creek near its mouth with the Caddo River, just south of what is now Glenwood in Pike County. This was where the “Mountain Road” crossed the creek. The area was then in northern Clark County. Here Baker built a home, a mill, and later a general store. Baker founded the Rock Creek Post Office in 1868.²² Within a short while, a thriving village grew up. The other immigrant families, including the McMillans, settled nearby.²³ Shortly after 1870, Robert C. McMillan opened Rock Creek's first general store.²⁴ In 1874, Patrick Henry Baker's wife died, leaving him with several small children, including newly born twins. According to a family tradition, one morning about a year later, the thirty-year-old Baker was making his way to the family mill when he met a beautiful teenage girl with blue eyes and blond hair. She was Elizabeth McMillan, daughter of John and Rebecca McMillan. Although she was only sixteen at the time, it was love at first sight.²⁵ On October 7, 1875, Patrick and Elizabeth were married. They became the parents of a number of children: Robert J., Patrick H. Jr., William T., Benjamin Franklin, Wallace W., Samuel J., Dewitt T.,

¹⁷ Ibid. Also military records of Robert C. McMillan, Co. A, 33rd Arkansas Inf., CSA, and 1880 U. S. Census, Clark Township, Pike County, Arkansas, p. 453B.

¹⁸ Military record of John McMillan, Co. B, 19th Dockery's Arkansas Inf., CSA.

¹⁹ 1866 Tax Book, Columbia County, Arkansas.

²⁰ *Goodspeed's Biographical and Historical Memoirs of Southern Arkansas* (Chicago, 1891), p. 314.

²¹ Ibid., and Columbia County, Arkansas, Marriage Book C, p. 1.

²² Russell P. Baker, *Arkansas Post Offices From Memdag to Norsk: A Historical Directory 1832 1990* (Little Rock, AR, 2003), p. 164.

²³ See the Will of John McMillan, David Kelley, *Pike County Burned Records 1855 1890, Will Section* (SLC, UT, 1993), p. 34 35. McMillan's land at Rock Creek was located next to that of S. P. Baker.

²⁴ *Goodspeed's Southern Arkansas*, p. 313.

²⁵ Conversation between “Guy” Baker and Russell P. Baker.

Mattie Winnie, Annie Laura, Lottie E., John P., and Ida J.²⁶ Elizabeth Jane McMillan Baker died April 11, 1922, and is buried in the Coker Cemetery near Glenwood.²⁷

Elizabeth's oldest brother, Robert C. McMillan, never married. After 1880, he moved from Rock Creek to New Hope in western Pike County, where he operated a general store and served several years as postmaster.²⁸ He died in 1884.

Their sister, Sarah Margaret, married Levi L. Forrester on July 21, 1870.²⁹ She devoted much of her time to caring for her brother, Robert, during his last illness.³⁰ After his death she and her family, together with her youngest brother, John T., moved to Grant County, Kansas. The Forresters later settled in Lynn County, Texas, where they founded the Forrester Ranch. Sarah died there about 1903.³¹

Virginia Jenny (Jencey Ann) married G. W. Henthorn about 1879.³² After his death, she remarried although the name of her second husband is not known.³³

Angus A. McMillan married Prudence Adline (Addie) D. White in Pike County about 1877. He was living in Mt. Ida, Montgomery County, Arkansas, in 1900.³⁴ It is not known when or where he died.

John T. (Willie) McMillan married about 1883 to Anna L. Later he moved to Grant County, Kansas.³⁵ His date of death is not known.

Emma A. McMillan, twin sister of John T., married William D. White, a brother of Angus' wife. In 1900 the family lived in the nearby town of Amity, where Mr. White was a watch repairman.³⁶ The family later moved to El Paso, Texas, because William had tuberculosis. He died there in 1922, although his body was brought back and buried in the Old Ebenezer Cemetery near Rock Creek.³⁷ It is not known when or where Emma died.

²⁶*Goodspeed's Southern Arkansas*, p. 314 315 and Baker Family History File in the possession of Russell P. Baker.

²⁷Glenwood, *Arkansas News Press*, April 14, 1922, p. 1, col. 2. The obituary contains very little information.

²⁸R. L. Polk and Co., *Arkansas State Gazetteer and Business Directory 1884 5* (St. Louis, MO, 1884), p. 414.

²⁹Clark County, Arkansas Marriage Records, Book E, p. 227.

³⁰David Kelley, *Pike County Burned Records 1855 1890, Will Section* (SLC, UT, 1993), p. 38. She received the majority of Robert's estate.

³¹Frank P. Hill and Pat Hill Jacobs, *Grassroots Upside Down: A History of Lynn County, Texas*, p. 46 48 and 323.

³²1880 U. S. Census, Clark Township, Pike County, Arkansas, p. 452A.

³³Mattie Winnie Waits remembered his name was something like "Knox Bowus". No confirmation of this has been found.

³⁴1900 U. S. Census, Mt. Ida, South Fork Township, Montgomery County, Arkansas, p. 88A.

³⁵1900 U. S. Census, Lincoln Township, Grant County, Kansas, p. 217A.

³⁶1900 U. S. Census, Amity Township, Clark County, Arkansas, p. 164B.

³⁷Wendy Richter, *Clark County Arkansas: Past and Present* (Arkadelphia, Arkansas, 1992), p. 774, "White, William D. El Paso County", Index to Texas State Death Records and cemetery inscriptions for Old Ebenezer Cemetery.

John McMillan died on February 27, 1879.³⁸ His wife Rebecca was still alive in 1880. However, she was ill with chronic bronchitis³⁹ and died soon afterwards. Tradition maintains that they are both buried in the County Line Cemetery at Glenwood, although neither has a grave marker. Thus, the story of the Chesterfield County McMillan family ends in the mountains of western Arkansas.

Sold Out of Prior Births CD

Due to the demand for the Arkansas Prior Birth Index, Volume 1 and Volume 2 CD, we are sold out. An updated version of the CD and a new book will be available next spring. The new CD will include the two previous volumes and the new unpublished Volume 3. Both Volume 1 and 2 of the books are still available. AGS publications may be ordered using the order form in this quarterly.

³⁸David Kelley, *Pike County Burned Records 1855-1890, Will Section* (SLC, UT, 1993), p. 34-35 and "John McMillan Estate", Homestead Papers of John McMillan, Bureau of Land Management, RG 49, copy in the possession of the author.

³⁹1880 U. S. Census, Clark Township, Pike County, Arkansas, p. 453B.

Visiting the Old Bean-Carnahan Cemetery, Lincoln, Washington County, Arkansas

By Robert Keen

After about five or six visits to the old cemetery I thought that I should write a little article about it. It is located on the Vol Blevins farm, and they are charming people who have done a lot of work on the cemetery. In reviewing my notes I will try to set the record straight on this cemetery.

The first person to be buried here was John Billingsley, who died on the way to Canehill. The wagon train was camped overnight near the Bethlehem Church and Cemetery. Mr. Billingsley died during the night, but the Bethlehem Church was Methodist, and the travelers, being Presbyterian, didn't want anything to do with them. Religion ran deep in those days. So his friends loaded Mr.

Billingsley into a wagon and hauled him on to Canehill for burial. This was the first burial in Washington County. It is ironic that John was the first person buried in this cemetery, while his sister Jane Carnahan was the first to be buried in the Bethlehem Cemetery.

Jane was the ex-wife of John Carnahan. John Carnahan divorced Jane after she joined the Methodist Church. He later married Mary Polly Pyeatte and they are both buried in Bean-Carnahan Cemetery. This cemetery was started as a family plot, and it was supposed to be on Carnahan land. But as it turned out, it was on the Mark Bean land. The mistake was made because the

family had just arrived and did not have a survey done.

There are two Revolutionary soldiers buried here: John Carnahan and Jacob Pyeatte. It was said that John Carnahan had preached the first sermon in Arkansas some twenty years earlier near Little Rock. Jacob Pyeatte

was the patriarch of the Pyeatte family. These two, with their wives, have a rock wall around their graves.

The cemetery is a beautiful site. One is able to view Lincoln across the Mark Bean Springs and Bush Valley. There are numerous fieldstones marking graves. Of fifty stones remaining the ones that are readable now are the following:

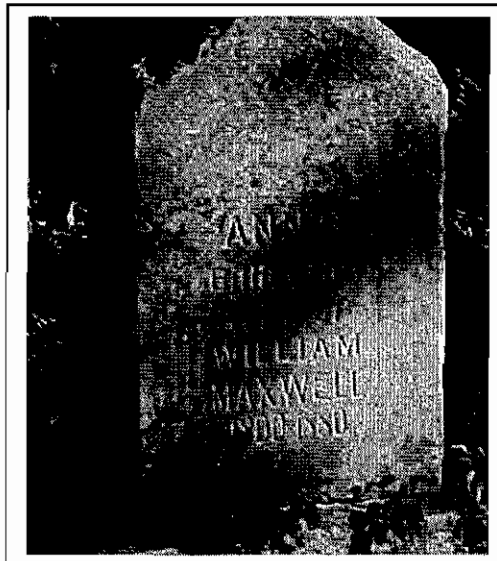

William Maxwell and his wife Anna Billingsley Maxwell, daughter of John Billingsley; John Carnahan, Revolutionary soldier; Jacob Pyeatte, Revolutionary soldier; John Billingsley 1772 – 1827.

It is ironic that John was the first to be buried there, and his daughter Anna Maxwell was the last in 1880.

This is truly a pioneer cemetery and the Blevins can be congratulated for cleaning it up. If anyone knows of any other persons buried there, let me know at bpkeen@aol.com.

Bean-Carnahan Cemetery — Washington County, Arkansas

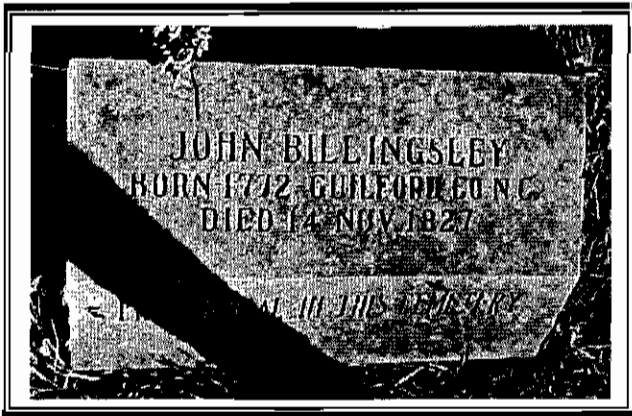

John Billingsley (1772-1827)

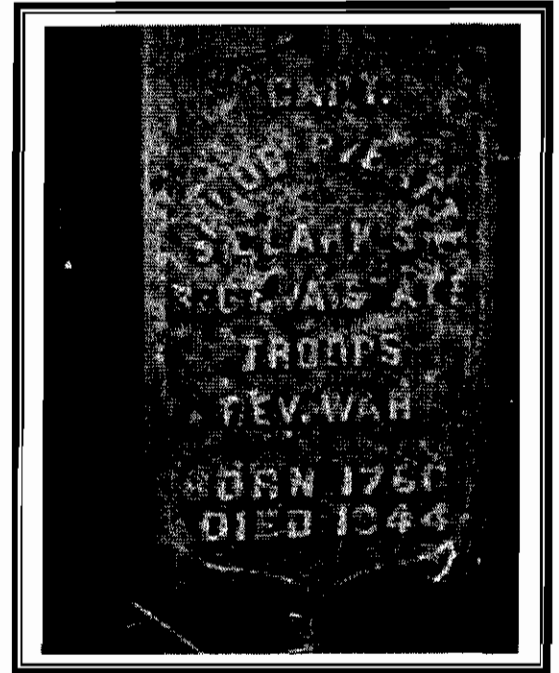

Capt. Jacob Pyeatte (1760-1844)
Revolutionary War Veteran

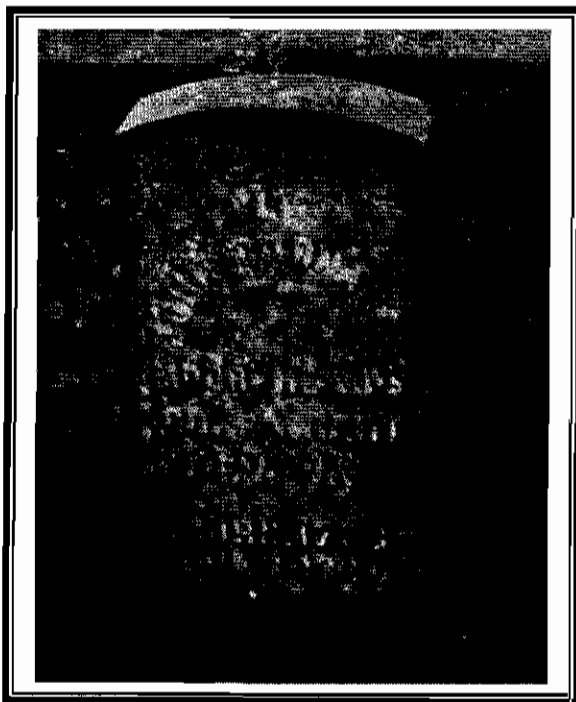

John Carnahan (1756-1840)
Revolutionary War Veteran

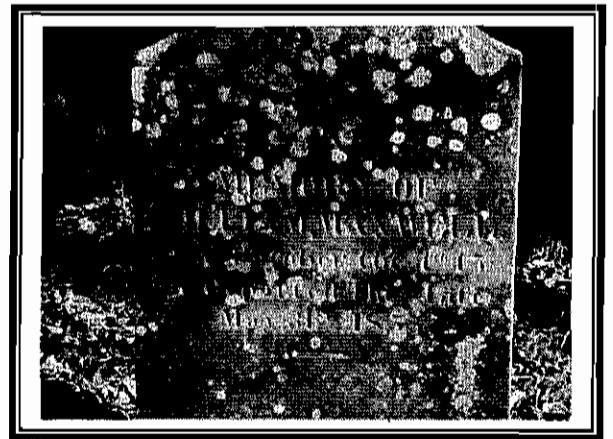

William Maxwell — Died May 31st 1855

Michael J. Dillon Bible

Submitted by Rita Anderson and copied from the original Bible which is still in the possession of the Dillon family.

Rita@pvcc.org

There are very few facts concerning the Dillon immigrant from Ireland that are presently known to this branch of the family. From researching census records, one is able to bring together a few ideas concerning Martin Dillon and his bride. Family traditions state that Martin came to the United States ahead of Mary in order to find a place for them to live. At this time it is unknown whether they married in Ireland or the United States. According to the 1900 census, Michael was born in August 1839 and probably immigrated to the United States after 1860. Due to a poor census copy, it is impossible for this writer to read the immigration information for Martin, but it appears that Mary may have immigrated in 1864 and had been in the United States for 36 years.¹ Their first United States census record occurs in Ohio in 1870. It lists two children, Michael, age 5 and Mary E. [Ellen], age six months, who were born in Ohio. This census also indicates that Martin and his wife Mary [A'Hearn?] were born in Ireland.² Still in Logan County, Ohio in 1880, the family included three more children: Elizabeth (6), Dennis J. (3), and Joanna (1).³ By 1900 Martin, Mary and daughter Mary A. were living in Illinois, near or in Rankin, and Mary stated that she had given birth to nine children of which only five were living.⁴

In the same year, their first born, Michael, the head of this Arkansas line, with his wife Ruth [Prater] and sons lived at 419 Summit Avenue in Little Rock, Arkansas. He was a section foreman for the railroad with four children in the household: Leo M. [Michael], [John] William, Thomas P. [Paul], and James R. [Roland]. It appears that Michael and family moved from Ohio to Illinois between March 1891 and July 1893. They had been in Arkansas less than two years since James was born in Illinois in June 1898.⁵ In 1910 Michael and family had moved from Summit Avenue to 2622 West Eleventh Street and Michael worked as Roadmaster (chief maintenance superintendent, one division) for the railroad. Ruth stated she had given birth to ten children of which only five were living, and they were all living at home.⁶ In 1920 Michael, Ruth and Nellie lived at 1000 Woodrow Street in Little Rock while son Roland and his wife, Cleo May, lived only a few doors away.⁷ By 1920, Leo Michael has married Effie Turner, but is not enumerated in the household with her until 1930.⁸

¹1900 U.S. Census, Vermilion County, Butler Township, Illinois, p. 23B (Series T623, Roll 348, Heritage Quest).

²1870 U.S. Census, Logan County, 97th District, Liberty Township, Ohio, p. 118B (Series M593, Roll 1234, Heritage Quest).

³1880 U.S. Census, Logan County, West Liberty, Ohio, p. 116B (Series T9, Roll 1041, Heritage Quest).

⁴1900 U.S. Census, Vermilion County, Butler Township, Illinois, p. 23B (Series T623, Roll 348, Heritage Quest).

⁵1900 U.S. Census, Pulaski County, Big Rock Township, Arkansas, p. 283B (Series T623, Roll 73, Heritage Quest).

⁶1910 U.S. Census, Pulaski County, Big Rock Township, Arkansas, p. 2A (Series T624, Roll 62, Heritage Quest).

⁷1920 U.S. Census, Pulaski County, Big Rock Township, Arkansas, p. 105A (Series T625, Roll 79, Heritage Quest).

⁸1930 U.S. Census, Pulaski County, Big Rock Township, Arkansas, p. 184A (Series T626, Roll 92, Heritage Quest).

Transcription of the Dillon Bible

by Rita Anderson

Marriage page of Michael and Ruth

Michael J. Dillon
Of West Liberty
State of Ohio

AND

Ruth J. Prater
of West Liberty
State of Ohio

WERE UNITED IN HOLY MATRIMONY
ACCORDING TO THE RITE OF THE HOLY ROMAN CATHOLIC CHURCH

At Gaylord, Michigan on the 13 day of June in the Year of
Our Lord One Thousand Eight Hundred and Eighty Six

Witnesses: Arthur Hall
Ellie Hall

Eugene Ellis
Alice Ellis

Births

Ray Dillon Born March 8th 1887
Leo Michael Dillon Born June 15th 1889
John William Dillon Born March 4th 1891
Thomas Paul Dillon Born July 1th 1893
James Roland Dillon Born Jan 2nd 1899
Ruth Dillon Borne September 13nd 1900
Joseph Lewis Dillon Borne Octo 25 1902
Bernard Dillon Oct 27 1903
Nellie Dillon Born January 19, 1905
Martin Dillon Born Aug 4th 1908
Lucile Dillon died 1911

Marriages

Paul Dillon Died
December 18 1919
at St Louis Mo.

Deaths

Ray Dillon Died January 2nd 1888
Ruth Dillon Died September 13nd 1900
Joseph Lewis Dillon died July 23, 1902
Bernard M. Dillon Died August 13 1906
Martin Dillon Died Aug 23rd 1909

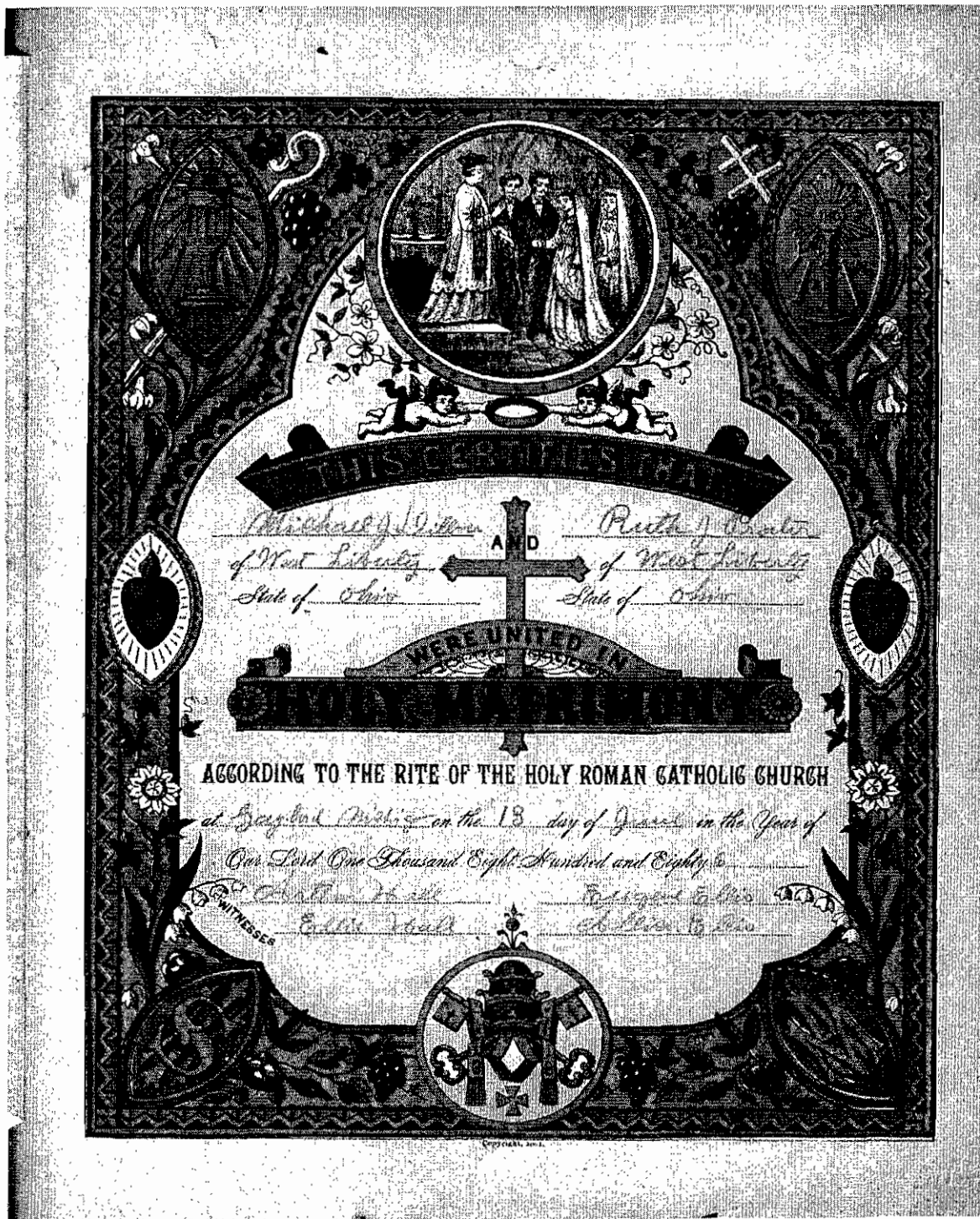

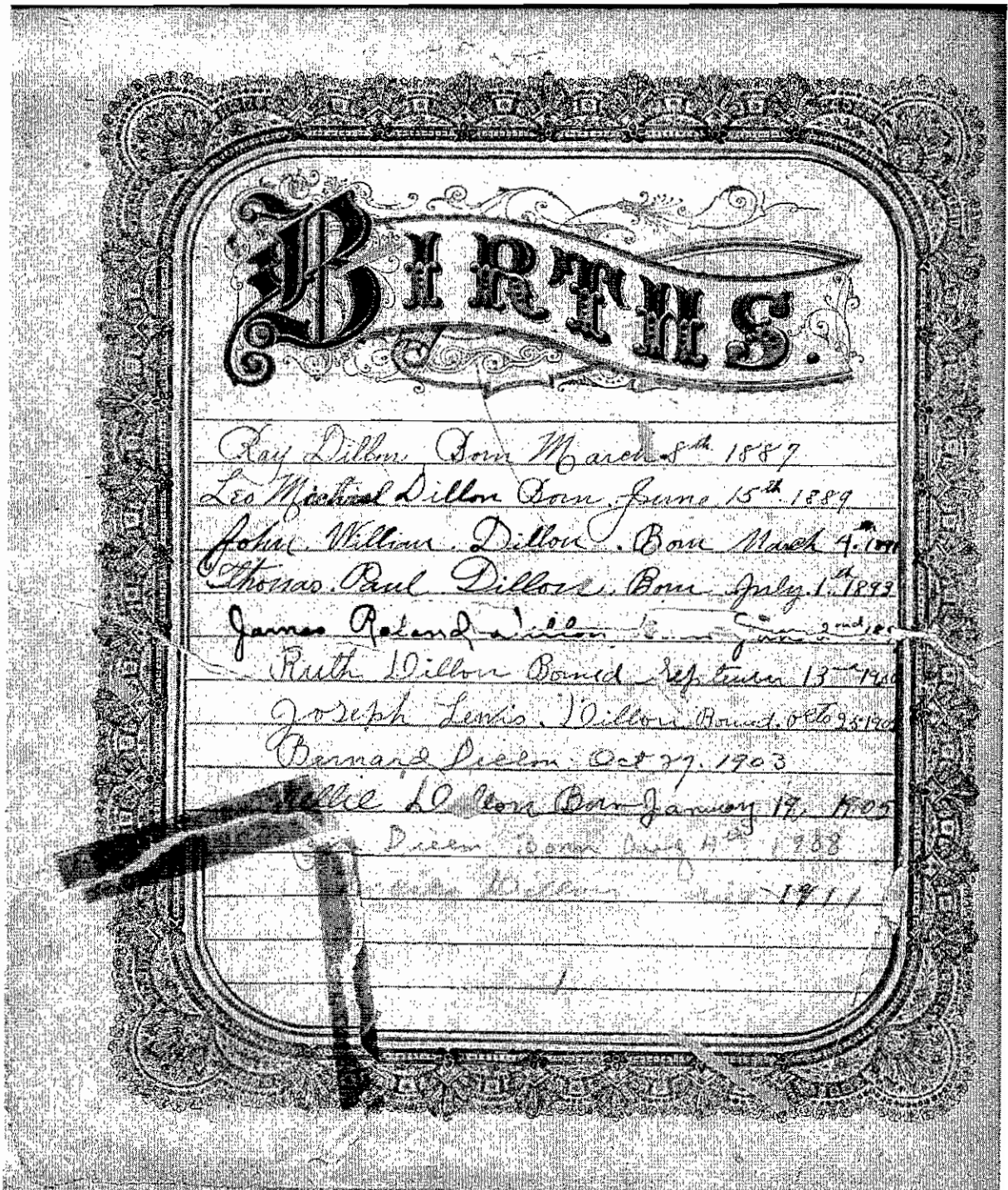

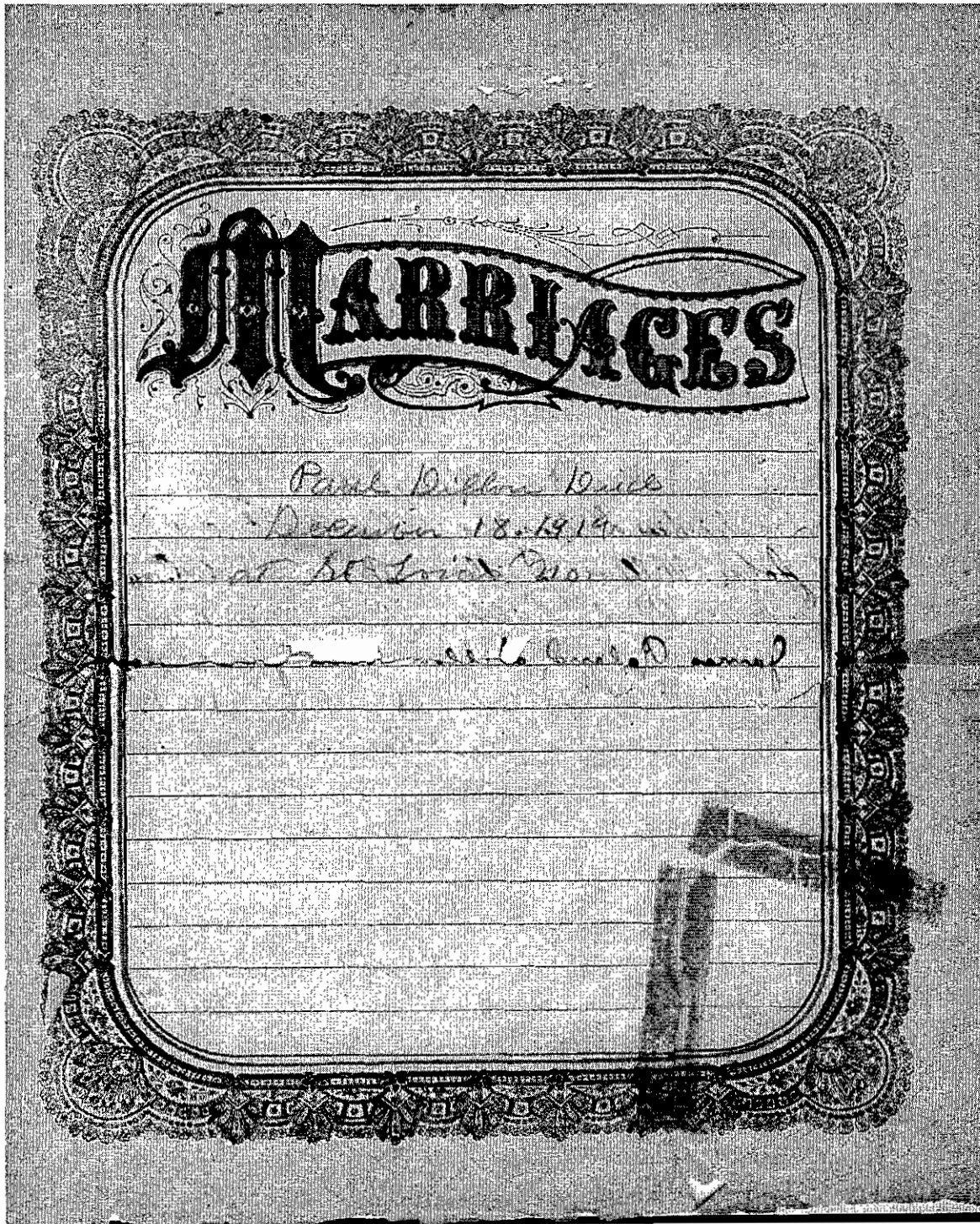

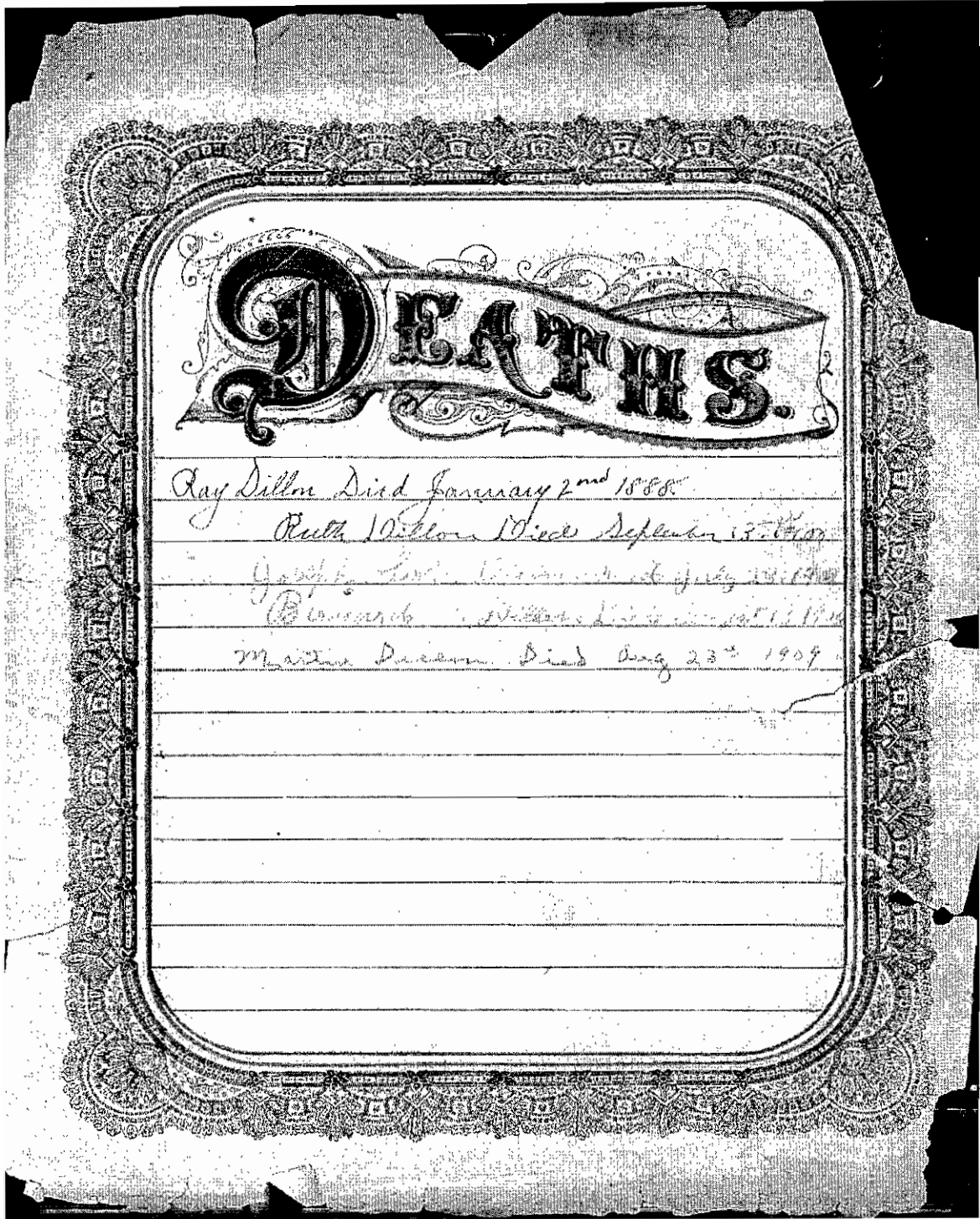

AGS Spring Lecture

April 9, 2005
2301 South University
Little Rock, AR

The Arkansas Genealogical Society is proud to present Pamela Boyer Porter, CGRS, CGL an author, researcher, lecturer, and teacher specializing in Southeast Missouri, methodology, migration paths into and out of Missouri, and effective use of computer tools for genealogists.

Pam is co-author of *Online Roots: How to Discover Your Family's History and Heritage with the Power of the Internet* (Nashville, Tenn.: Rutledge Hill Press, 2003) and *Research in Missouri* (Washington, D.C.: NGS, 1999). She holds

professional credentials as a Certified Genealogical Records Specialist and a Certified Genealogical Lecturer, both awarded by the Board for Certification of Genealogists. She is assistant director of the Regional In-depth Genealogical Studies Alliance (RIGSA), which presents workshops at regional branches of the National Archives and at state and local archives around the country, and is an honorary life member of St. Louis Genealogical Society. Pam is a former board member of the Federation of Genealogical Societies, a former genealogy instructor at St. Louis Community College, past editor of the *Association of Professional*

Genealogists Quarterly, and past chair of St. Louis Genealogical Society's Computer Interest Group. She has spoken at genealogy conferences and seminars in more than twenty states.

The Cooperative Extension Service Building, 2301 South University, Little Rock, Arkansas will be the location of the all day event. A box lunch will be included in the registration fee. A registration form is in this quarterly with a list of the lectures to be presented.



**More Obituaries from the *Southern Standard*, Arkadelphia, Clark
County, Arkansas**

Submitted by Susan G. Boyle

24 June 1876, p. 3, col. 1

Capt. **Ira Bridges**, an old and highly respected citizen of this county, died at his residence in Hollywood, on the 2nd day of June, in the seventy-seventh year of his age. He was born in Marlborough District, S. C., but has long been a resident of this county where he made many friends, by whom his death is sincerely mourned.

10 June 1926, p. 4, col. 2

A. J. THOMPSON

The friends of Andrew J. Thompson will regret to learn of his death, which occurred at the home of his son Robert Thompson in this city at 2:30 o'clock Saturday morning after a short illness.

Mr. Thompson was 79 years of age, was a member of the Masonic Lodge and a Confederate Veteran. He had lived in the Hearn neighborhood near Arkadelphia for a number of years but moved to Arkadelphia about two years ago to make his home with his son. He was a member of the Baptist church and was a good and useful citizen.

He is survived by six children, four sons and two daughters: Mrs. Joe Carter and Robert, Raymond, George and Lester Thompson of Arkadelphia, and Mrs. Sid Clingan of Camden.

The funeral was held at Carter's Grave Yard near Hearn, at 4 o'clock Saturday afternoon and the services were conducted by Rev. A. W. King, pastor of the Baptist church at Gurdon.

17 June 1926, p. 4, col. 1

**MR. CHARLES ELLIOTT DIED
SUDDENLY**

His many friends throughout this part of Clark county will regret the sudden death of Mr. Charles Elliott, which occurred at his home near Curtis at about six o'clock on Tuesday evening. He died while sitting in a chair and without any indication of approaching death. His remains were interred in Richland cemetery near Springdale yesterday afternoon, the funeral being conducted by Rev. J. A. Sheets.

24 June 1926, p. 4, col. 1

**MR. CHARLES ELLIOTT IS
SURVIVED BY EIGHT CHILDREN**

Besides his widow, eight children survive Mr. Charles Elliott, who died near Hart's Chapel last week. The children are Charlie Elliott, Mrs. Nettie Brown, Mrs. Suda White, Earl Elliott, Ray Elliott, and Misses Kariene and Christine Elliott all of whom live in this county and Mrs. Ola Crage, of Missouri.

Mr. Elliott, who was sixty-two years old, was a native of Alabama, but had lived in Clark county since he was a small child.

Thursday, 28 June 1934, p. 3, col. 4

**MRS. W. G. JONES, AN OLD CITIZEN
OF THE COUNTY**

After about a ten day's serious illness, Mrs. Lou Jones, widow of the late W. G. Jones, died at the home of her grandson, Henry Thomas, out in the Cedar Grove neighborhood, on last Saturday afternoon. Mrs. Jones was 79 years old, having been born in Georgia on Dec. 7, 1855. In 1873 she moved to Clark county with her family, when she was 18 years old and for 61 years has been a resident of the county.

She was first married to Henry Bridges and thirty-four years ago was married to Mr. Jones, who died about sixteen years ago. By her first husband she is survived by one son, John Bridges, and by two grandsons, Henry and John Thomas. She is also survived by four step-children, Sam and Gilbert Jones and Mrs. Lon Reeder and Mrs. Lee Walker. Mrs. Jones was the last of the older family of Thompsons to depart this life, her brothers, Jeff, Andrew and Seth Thompson, and sister, Mrs. Stoge Wilson, have died before she did.

The remains were interred on Sunday morning in the New Hope cemetery beside those of her first husband, the funeral services being conducted by Rev. J. B. Stanfield, Methodist minister, pastor of the church. Mrs. Jones had been a member of the New Hope church since 1881.

19 July 1945, p. 1, col. 6

George Elliott of This City is Dead

George Anderson Elliott, age 63, well known resident of Hill Crest suburb, died at his home Wednesday night, after three years illness. He was the son of the late Charles and Liddy Elliott.

He is survived by his wife, by three daughters, Mrs. Ruth Francis, Mrs. Joy Bennett, and Jeanette, also married;

by two sons, J. C. and Noble Elliott, both of the U. S. Army; one brother Charles R. Elliott, and one sister Mrs. Sude White, of near Arkadelphia.

Funeral services were conducted by the Rev. Eck Patterson at Mt. Zion Baptist Church at 4:00 o'clock Thursday afternoon and burial was at Richmond cemetery. Arrangements were in charge of Murry's.

30 April 1964, p. 5, col. 3

**Charlie R. Elliott Of Mt. Zion Died
Friday**

Charlie R. Elliott, 70, of Arkadelphia, (Mount Zion Community), died Friday morning in the Clark County Memorial Hospital.

He was born at Arkadelphia March 19, 1894. He was a member of the Arkadelphia Masonic Lodge No. 381 and the Woodmen of the World. He was a veteran of World War I, and served in Germany and France. He was a retired farmer.

Survivors include his widow, Mrs. Ruby Hanson Elliott; two sons, Lewis Elliott of Arkadelphia and Kenneth J. Elliott of Houston, Texas; one daughter, Mrs. Charlie Sue Thomas of Arkadelphia; one brother, Roy Elliott of Arkadelphia; four sisters, Mrs. I. M. White of Arkadelphia, Mrs. Frank Craig of Wellsville, Mo., Mrs. Corrine Smith of Camden, and Mrs. James Beck of Reseda, Calif; five grandchildren; and several nieces and nephews.

The funeral service was held at 2 p.m. Sunday at the Mount Zion Baptist Church by the Rev. Ronnie G. Winstead. Burial was in the Richland Cemetery by Murry-Ruggles Funeral Home.

23 May 1974, Sec 2, p. 8, col. 4

MRS. RUBY ELLIOTT

Mrs. Ruby Rosita Elliott, aged 73, of Arkadelphia, died Thursday in the Riverwood Nursing Home. She was the widow of Charles Elliott and a native of Mt. Pleasant, Texas. Mrs. Elliott was a member of the Mt. Zion Baptist Church.

Survivors include two sons, Kenneth Jewell Elliott and Louis Elliott, both of Houston, Tex.; one daughter, Mrs. Charles Thomas of Arkadelphia; one sister, Mrs. Pat Whisenhunt of Glenwood; six grandchildren and one great grandchild.

Funeral services were held Saturday at 3:30 p.m. in the Murry-Ruggles Funeral Chapel by Rev. Haskell M. Orrick. Burial was in the Richland Cemetery.

Pallbearers were Ross Wright, Jimmy Rowe, Norman Bell, Horace Bell, C. B. Wright, Ross Conant, Lloyd Conant and Floyd Thomas.

1 August 1974, p. 8, col. 4

Mrs. Ira M. White

Mrs. Ira M. White, age 85, of Arkadelphia, died Monday in Clark County Nursing Home. She was a housewife and a member of the Mt. Zion Baptist Church.

Born September 19, 1888, she was a lifelong resident of Clark County.

Survivors include four sons, Walter White of Little Rock, and Leon, Charlie, and Jimmy White, all of Arkadelphia; three daughters, Mrs. Mildred Thomas of Bakersfield, Calif., Mrs. Floyd Ham and Mrs. Bobbie Moore of Arkadelphia; a brother, Roy Elliott of Arkadelphia; three sisters, Mrs. Frank Craig of Wellsville, Mo., Mrs. Christine Beck of Reseda, Calif., and Mrs. Corine Garrett of Camden; twenty-five grandchildren and thirty-one great grandchildren.

Funeral services were held Wednesday at 2:30 p.m. in the Murry-Ruggles Funeral Chapel. Burial was in the Richland Cemetery.

Officiating at the funeral service was Dr. Nathan Porter.

29 July 1976, p. 10, col. 4

LEON WHITE

Leon White, age 64, of the Gum Springs Community, died Wednesday in the Clark County Memorial Hospital. He was a lifelong resident of Clark County, a retired carpenter and was a member of the Baptist Church.

Survivors include his wife, Mrs. Maurice Cox White of Gum Springs; two sons, Doug White and Aubrey White, both of Arkadelphia; three daughters, Mrs. Peggy Butler and Mrs. Onetha Caver, both of Arkadelphia, and Miss Kay White of Malvern; three brothers, Charlie White and Jimmy White, both of Arkadelphia and Walter White of Little Rock; three sisters, Mrs. Bobbie Moore and Mrs. Ethel Hamm, both of Arkadelphia; Mrs. Mildred Thomas of Oildale, Calif.; eight grandchildren and one great grandchild.

Funeral services were at 2 p.m. Friday in the Murry-Ruggles Funeral Chapel with Rev. Temon Jenkins officiating. Burial was in the Richland Cemetery.

22 December 1983, p. 5, col. 1

Mrs. Myrtle Thomas

Mrs. Myrtle Smothers Thomas, age 81 of Arkadelphia, wife of William Henry Thomas, died Saturday, December 17, in the Twin Rivers Medical Center. A native of Paris, Texas, she and Mr. Thomas had been married 61 years, and she was a member of the DeGray Baptist Church.

Survivors besides her husband include two sons, Charles Thomas and Floyd Thomas, both of Arkadelphia, two daughters, Mrs. Dorothy Schafer of Chesapeake, Virginia and Mrs. Betty Harrington of Little Rock; one brother, Joe Smothers of Bryant; three sisters, Mrs. Janie Bledsoe and Mrs. Pearl Bledsoe, both of Arkadelphia, and Mrs. Lucille Jones of Little Rock; ten grandchildren, fourteen great-grandchildren, and one great-great-grandchild.

Funeral services were at 11 a.m. Monday, December 19, in the Murry-Ruggles Funeral Home Chapel with Rev. Don Phillips and Rev. Wes Lites officiating. Burial was in Rest Haven Memorial Gardens.

Nephews were pallbearers.

Thursday, 23 January 1986, p. 8, col. 2

Charles Thomas

Charles W. Thomas, 56, of Arkadelphia, died Wednesday at the Twin Rivers Medical Center. He was the son of Henry and the late Myrtle Lee Smothers Thomas of Arkadelphia.

He was an employee of the Tac Equipment Co. Inc. of Camden and a Baptist.

Survivors besides his father include his wife, Charlie Sue Elliott Thomas of the home; two sons, Mike Thomas of Benton and Randy Thomas of Arkadelphia; one daughter, Shelia Pasley of Arkadelphia;

one brother, Floyd Thomas of Arkadelphia; two sisters, Betty Harrington of Little Rock and Dorothy Schafer of Chesapeake, Va.; and six grandchildren.

Funeral services were at 2 p.m. Friday at the Murry-Ruggles Funeral Home Chapel with Rev. Oscar Golden and Rev. Gary Turner officiating. Burial was to be in the Richland Cemetery.

26 December 1990, p. 2, col. 1

William Henry Thomas

William Henry Thomas, 89, of Arkadelphia, died Monday, Dec. 24, 1990 at Baptist Medical Center of Arkadelphia. He was born Dec. 17, 1901 in Clark County, the son of the late Louie and Betty Bridges Thomas.

He was the widower of Myrtle Smothers Thomas, a retired farmer and a member of the DeGray Baptist Church.

Survivors include a son, Floyd Thomas of Arkadelphia; two daughters, Betty Norris of Little Rock and Dorothy Schafer of North Fork, Va.; 10 grandchildren; 16 great-grandchildren; and a great-great-grandchild.

Funeral services were at 1 p.m. today at the Murry-Ruggles Funeral Home chapel with Rev. Gary Turner officiating. Burial was in Rest Haven Memorial Gardens.

THE PASSING OF A PIONEER

Submitted by William T. Carter, 3rd great -grandson of Joseph Johns

Obituary as it appeared in "The Drew County Advance, Monticello, Arkansas, Tuesday, 26 Jun 1900, Page 2, Column 6."

Mr. Joseph Johns of this City Expired Tuesday Night at the Age Of Ninety-Two.

INTERRED AT ANDREWS CHAPEL

Mr. Joseph Johns died at his home in this city last Tuesday night at the age of ninety-two. Interment at Andrews Chapel nine miles west of this place Wednesday morning.

Thus ended an eventful life.

Joseph Johns was born in South Carolina in 1808 and lived in that State until he reached manhood. His youth was cheerless and full of unrequited toil. On becoming "of age," he went to Alabama, where he was captured and held prisoner by the Creek Indians. At the commencement of the Seminole war of the Thirties, in which the Creeks figured more or less, he escaped and joined the army of Gen. Scott which was going to the relief of Florida settlers who were being massacred by Osceola and his Seminole warriors. Afterward he fought under Gen. Jesup and (then) Col. Zachary Taylor, and took part in some of the bloodiest battles of that bloody period. He was one of a party that killed a noted Seminole chief whose death, it is said, was a potent factor in forcing Osceola to begin peace negotiations.

After the death of Osceola in Fort Moultrie and the Seminoles were sent West, Mr. Johns returned to Alabama. Moving to Texas, he remained there a few months and returned to Alabama. Later he moved to Louisiana, and from there to Arkansas, settling in Ashley county in 1856. After living there two years he moved to Calhoun

county, and from there to Drew county in 1870, settling at Barkada near where he now lies buried. Later he moved to this city where he resided until his death.

Mr. Johns made no pretensions to learning nor religion, but followed to the last hour his creed of Honesty, Truthfulness and Charity. His promises were fulfilled as surely as they were made, and he probably gave more liberally of his means to purposes of charity than any other man of similar fortune in this city. Whatever of good he may have done was not announced from the house tops nor heralded with trumpet and triangle, and it is probable that many recipients of his bounty knew not whom to thank for their good fortune. On one occasion he ordered a supply of groceries sent to a distressed family, and the grateful beneficiaries suppose to this day that the food was sent by the Ladies' Aid Society. The local papers mentioned the occurrence, and gave the Society credit for the kind act, greatly to the old gentleman's amusement.

Those farmers of small caliber who could not secure needed supplies from other sources for lack of security, rarely went to Mr. Johns and came away in disappointment. By these his loss will be felt keenly and it will be many a day before another comes to fill his place.

Seaborn D. Reese Obituary

Submitted by Mary Allen Brown

Taken from *THE HEADLIGHT*
Sheridan, Arkansas, Thursday, September 19, 1895

IN MEMORIAM

Seaborn D. Reese, one of the oldest and most popular men in the county, died at his home in Sheridan, Saturday. He was born in Wilkerson County, Georgia, July 22, 1821, and was therefore in his 75th year. His mother died when he was about 5 or 6 years of age and his father soon followed-----*----- whom he lived with until about his 15th year when his uncle was killed in some Indian trouble. At this early age the subject of this sketch unaided and alone commenced the battles of life. He entered the schoolroom as a teacher at this early age and when he could not distinguish p from q, and by hard study prepared himself to teach those entrusted to his care. For about 20 years he devoted his time and talents to teaching, teaching in Georgia and this state to which he removed many long years ago. In 1847 he was married to Celia J. Deans and for more than 48 years, they toiled side by side and together they fought their way through long years of trial and afflictions. He was the father of nine children, seven of whom survive him. When the clouds of war hung heavy over this fair land of ours, he shouldered his gun and fought for his home and friends. Under the ministry of Rev. J. M. Ferguson about thirty years ago, he professed religion and joined the Methodist E. Church, South, and from that time to the day of his death he was a great lover of its doctrines and polity(sic). He filled all demands made upon him by church or state.

Since the erection of the Methodist church in this place, he has been forward at all times in maintaining it and by his liberal gifts the church has ---*----he has been steward in this church since our removal to this place. For ten years Squire S. D. Reese was Sheriff and collector of this county and retired from office at his own will. He was mayor of Sheridan at the time of his death. During his incumbency of the Sheriff's office we never knew a more popular officer and when he retired from it his friends could be counted by the hundreds and were bound to him by hooks of steel.

Squire Reese will be sadly missed in Sheridan. He had accumulated a moderate fortune for these times and used it in acts of benevolence and charity. After a funeral sermon at the Methodist church by Rev. W. W. Mills, he was buried Sunday, about noon at the graveyard in this town, by the Masonic fraternity of which he had long been a serious member in the presence of the largest gathering we have ever seen on a similar occasion in this county.

To his grief stricken wife and children, we join their many friends in sympathy.

* unreadable parts of the obituary

MORE CHARTER FAULKNER COUNTY CITIZENS LISTED

**The Log Cabin Democrat,
Friday April 2, 1948
Conway, Faulkner County, Arkansas**

*Submitted by Harrod L. Flake,
3709 Idlewild, North Little Rock, AR
great-grandson of Dr. George Washington Leonard Harrod.*

Dr. George W. L. Harrod, who still lives not far from where he was born in the Brown community on upper Palarm creek January 25, 1869, has been practicing medicine in Faulkner county for about 55 years. His father was also a physician, Dr. George Harrod, one of the county's earliest pioneers, and his mother was Mrs. Pamela Witcher Harrod. In 1894 Dr. Harrod was married to Zora Evans, who died in October 1909. Of this union there were two daughters living, Mrs. Ruby Talley of Vilonia and Miss Pearl Harrod of Texas. His second wife was Grace Irene Goodsell, whom he married in December, 1918, and they have one daughter, whose name the data given the Log Cabin Democrat did not supply. Dr. Harrod began the practice of medicine in 1893.

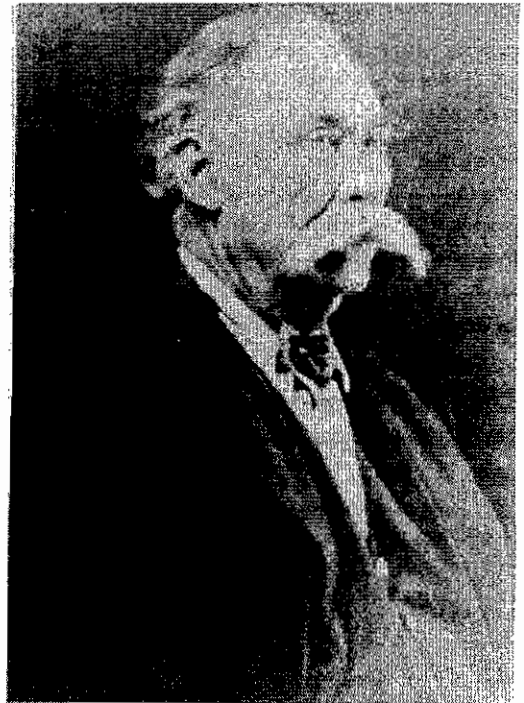

Dr. George Washington Leonard Harrod
b. Jan. 25, 1870 about 5 mi. NW of Vilonia,
Faulkner Co., AR
d. July 26, 1952, Faulkner Co., AR



Capt. (Dr.) George W. Harrod
b. April 21, 1836, Clarksville, Yell Co., AR
d. Feb. 23, 1893, near Vilonia, AR

[Editors' Note: The Log Cabin Democrat article gave Dr. Harrod's birth date as January 25, 1869, but a note on the back of the photo gave the birth date as January 25, 1870. The 1870 date is confirmed by the 1900 census.]

Outstanding in at least two respects is Madison Coleman ("Crow") Hawkins, who lives across the road from his birthplace two

miles north of Mt. Vernon. He has never traveled farther than 75 miles from his home and has never tasted liquor, used tobacco or drunk coffee or even a coke. Mr. Hawkins was born April 3, 1868, the son of Brehon and Lottie Gray Hawkins who came from Tennessee and settled here in the 1840s. He is the youngest child and only survivor of nine children born to his parents. September 14, 1890, he was married to Sarah Jane Davidson, daughter of W.W. and Mollie Heffington. Mrs. Hawkins died June 9, 1935. Of their children eight are living and all reside in or near Mt. Vernon except a daughter, Mrs. Mary Davis of Conway. The others are C.C., Alonzo, A.L. and George Hawkins, Mrs. Ollie Bell, Mrs. Jennie Sparrow and Mrs. Lottie Davis.

Mr. Hawkins has 14 grandchildren and the same number of great-grandchildren. He said he could remember when great flocks of carrier pigeons obscured the skies and darkened the earth as they flew over. He has served as road overseer, school director and for 40 years was a deacon in Bethany Baptist church.

John L. Connor of Greenbrier is another native and lifelong citizen of Faulkner county, who was here before the county was formed. He was born six miles east of Greenbrier, December 19, 1871, a son of James W. and Gracie Simons Connor. The former came from Tennessee and the latter from Kentucky, before the civil war, and Mr. Connor's father served in the Confederate army. Mr. Connor did not marry until July 3, 1927, when he was 55 years old. His wife the former Lillie Kirby, is a daughter of Joe and Laura Kirby of Greenbrier. They have no children. Mr. Connor is still active in his lifelong pursuit, the carpenter's trade.

Brief data on two "charter" citizens were sent to the Log Cabin Democrat by its Woodrow correspondent, Mrs. G. W. Jones: "Bease Williams, 87 years of age, is native of this county, where he was born August

19, 1860, and has lived all his life. He is a son of James and Sarah Williams. Mrs. Mattie Williams, 79, was born November 19, 1868, the daughter of William and Emily Jones, and has remained in Faulkner county all her life."

William Zachariah Smith of Conway was born in the Union Valley community near Enola January 16, 1870 and is a lifelong citizen of Faulkner county. He is a son of David and Sarah Brooks Smith. He has no children, but has two sisters and four brothers, one of whom, Mrs. J.N. Matthews, is the Log Cabin Democrat's Enola correspondent.

**March 19, 2005
Family History Workshop
Village Genealogical Society
Hot Springs Village, AR
Coronado Center
8:30 a.m.-3:30 p.m.**

The Village Genealogical Society announces an all day workshop featuring Lloyd Bockstruck, FNGS. His topics will include "British Isles Research, The Pennsylvania Dutch, Identifying the Maiden Names of Females, and Pitfalls of Genealogical Research".

Fee: \$20 postmarked by Feb. 12, 2005, \$25 after Feb. 12.

Please contact Dennis Zymboly at 65 Atrayente Way, Hot Springs Village, AR 71909 or e-mail dzrz@cox-internet.com

Arkansas Ancestry Certificates

Nineteenth Century Arkansas Ancestry Certificate for Donald Mack Arthurs through John W. Sullivan & Julia Francis Brockman

Submitted by Donald Mack Arthurs
6126 E. 610 Rd.
Locust Grove, OK 74352
dparthurs@chouteautel.com

Donald Mack Arthurs received a Certificate of Arkansas Ancestry for the nineteenth century based on the documentation he submitted for the following lineage. The nineteenth century ancestors were John W. Sullivan and Julia Francis Brockman who were resident in Benton County, Arkansas at the time of the enumeration of the 1900 census.

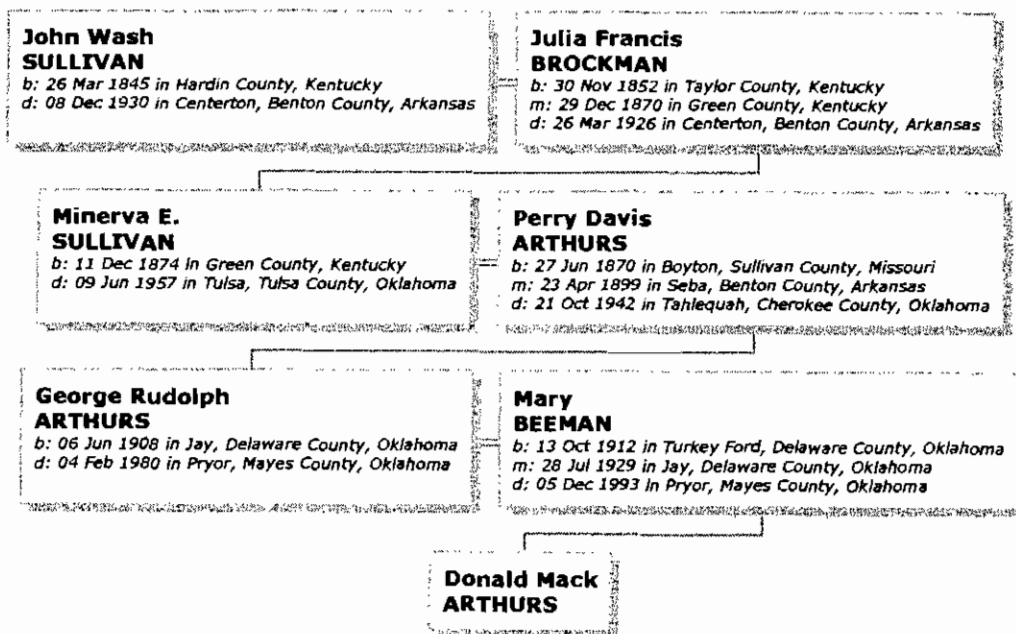

Territorial Arkansas Ancestry Certificates for J. B. Roberts through Drury Arrington & Nancy P. Corthon

Submitted by J. B. Roberts
1400 Amarillo St.
Plainview, TX 79072

J. B. Roberts received two Certificates of Arkansas Ancestry for the territorial period based on the documentation he submitted for the following lineage. The territorial ancestors were Drury Arrington and Nancy P. Corthon who were resident in Crawford County, Arkansas, at the time of the enumeration of the 1830 census. Drury Arrington was listed as a magistrate in Crawford County in 1829.

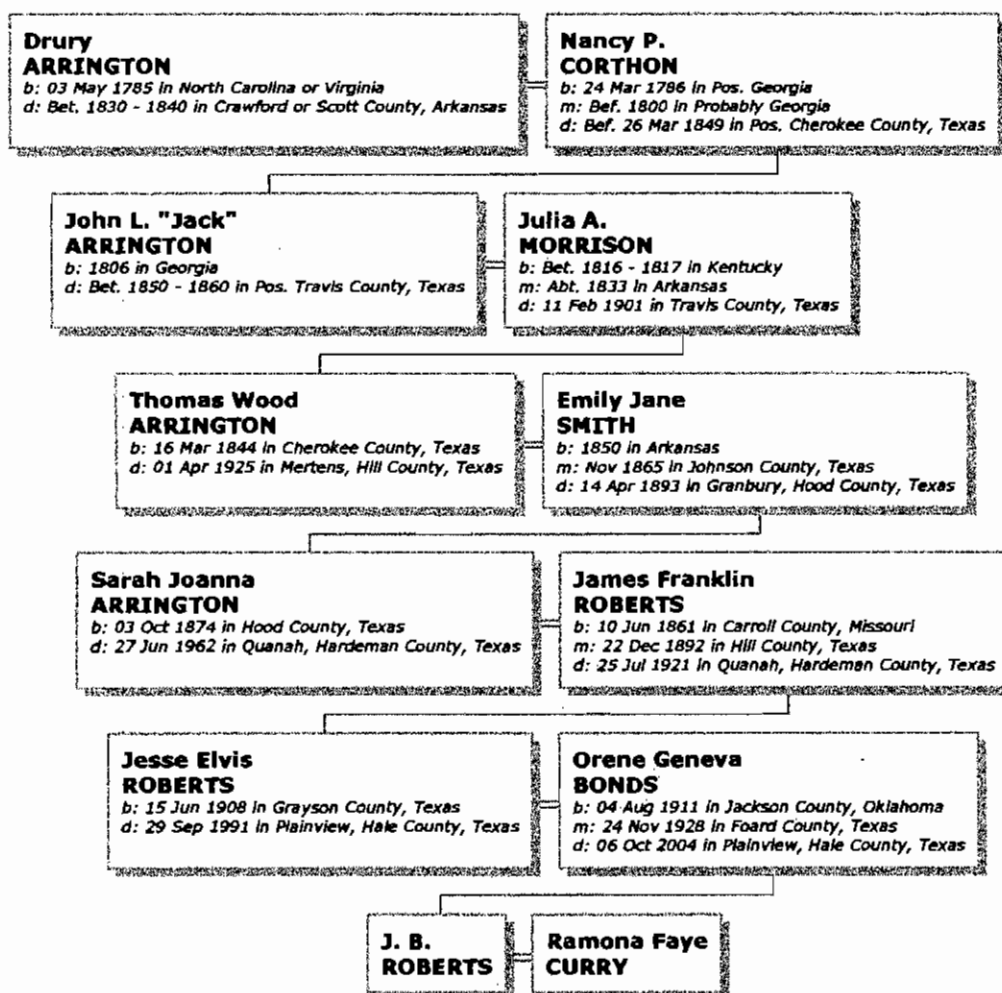

**Territorial Arkansas Ancestry Certificate
for Barbara Walker Ray
through Matthew Maury Fontaine/Fountain**

*Submitted by Barbara Walker Ray
4351 Brights Bend
Missouri City, TX 77459-4278
BarbRay@houston.rr.com*

Barbara Walker Ray received a Certificate of Arkansas Ancestry for the territorial period based on the documentation she submitted for the following lineage. The territorial ancestors were Matthew Maury Fontaine/Fountain and Patsy Johnson Fontaine who were resident in Hempstead County, Arkansas, in 1828 according to the 1828 Hempstead Tax List.





Arkansas Genealogical Society
presents

Pamela Boyer Porter, CGRS, CGL
April 9, 2005

Cooperative Extension Service Building
2301 South University
Little Rock, Arkansas

Searching for Your Ancestors

Morning Sessions

- 9:00** **Registration**
- 9:30** **Investigating Your Ancestors** *Genealogists can use common techniques employed by criminal investigators to help solve the mysteries of lineage.*
- 10:30** **Break & Vendors**
- 11:00** **What's in the County Courthouse** *If you aren't digging through those records, you're missing some revealing details about your people!*
- 12:00** **Lunch & Vendors** *Box lunch provided.*

Afternoon Sessions

- 1:30** **Rogues and Rascals: Divorced, Litigious or Downright Criminal Relatives** *We will take a humorous look at why genealogists should be delighted to find such records.*
- 2:30** **Break & Vendors**
- 3:00** **More Rogues and Rascals** *We will continue with more unsavory characters.*

Vendors **Arkansas Genealogical Society** Little Rock, AR
 J & W Enterprises Shreveport, LA

For additional information, contact Whitney McLaughlin, 4919 Woodlawn Drive, Little Rock, AR 72205 or call (501)603-0132. Email McLaugh103@aol.com (AGS Spring Event)

Pamela Boyer Porter, CGRS, CGL, is an author, researcher, lecturer, and teacher specializing in Southeast Missouri, methodology, migration paths into and out of Missouri, and effective use of computer tools for genealogists. Pam is co-author of Online Roots: How to Discover Your Family's History and Heritage with the Power of the Internet (Nashville, Tenn.: Rutledge Hill Press, 2003) and Research in Missouri (Washington, D.C.: NGS, 1999). She holds professional credentials as a Certified Genealogical Records Specialist and a Certified Genealogical Lecturer, both awarded by the Board for Certification of Genealogists. She is assistant director of the Regional In-depth Genealogical Studies Alliance (RIGSA), which presents workshops at regional branches of the National Archives and at state and local archives around the country, and is an honorary life member of St. Louis Genealogical Society. Pam is a former board member of the Federation of Genealogical Societies, a former genealogy instructor at St. Louis Community College, past editor of the Association of Professional Genealogists Quarterly, and past chair of St. Louis Genealogical Society's Computer Interest Group. She has spoken at genealogy conferences and seminars in more than twenty states.

Walk-ins welcome. Lunches and syllabus not guaranteed.
No refunds after April 1.

Registration Form:

Registration \$30.00 *Box lunch included.*

Name _____
Please print name as you want on name tag.

Address _____

City and State _____

Zip _____

E-mail _____

Please indicate if a vegetarian lunch is required _____

Mail completed form and check to:

AGS Spring Event
4919 Woodlawn Drive
Little Rock, AR 72205

Territorial Arkansas Ancestry Certificate for Mary Cooper Maris through Nicholas Peay & Juliette Neill

*Submitted by Jo Ann Cooper
606 Sequoia Drive
Jonesboro, AR 72401
ajcooper@cox-internet.com*

Mary Cooper Maris received a Certificate of Arkansas Ancestry for the territorial period based on the documentation submitted for the following lineage. The territorial ancestors were Nicholas Peay and Juliette Neill Peay. Nicholas Peay appears in the 1830 Pulaski County Census.

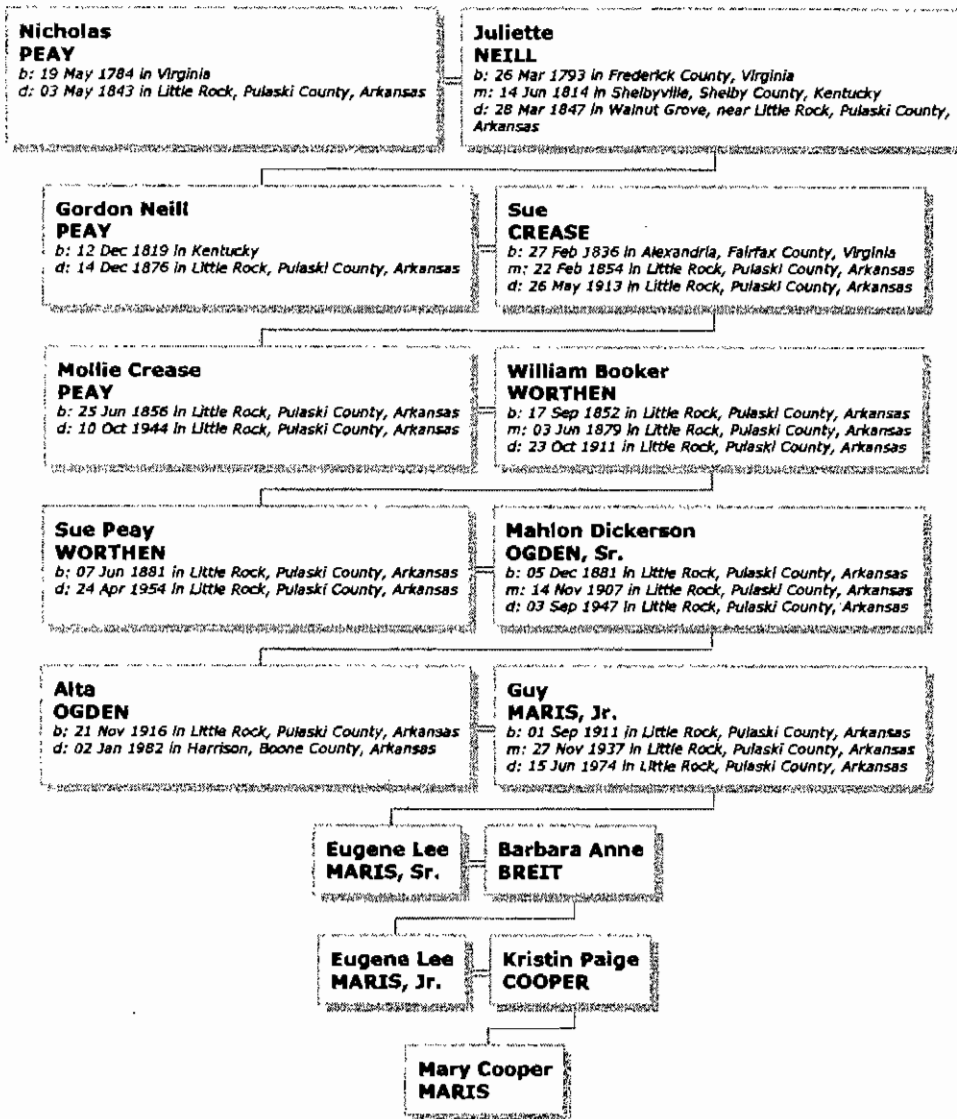

**Antebellum Arkansas Ancestry Certificate
for Eugene Lee Maris, III
through George Alfonso Worthen, Sr. & Louisa Jane Booker**

*Submitted by Jo Ann Cooper
606 Sequoia Drive
Jonesboro, AR 72401
ajcooper@cox-internet.com*

Eugene Lee Maris, III received a Certificate of Arkansas Ancestry for the antebellum period based on the documentation he submitted for the following lineage. The ante-bellum ancestor was George Alfonso Worthen, Sr. who was resident in Pulaski County, Arkansas, at the time of the enumeration of the 1850 census.

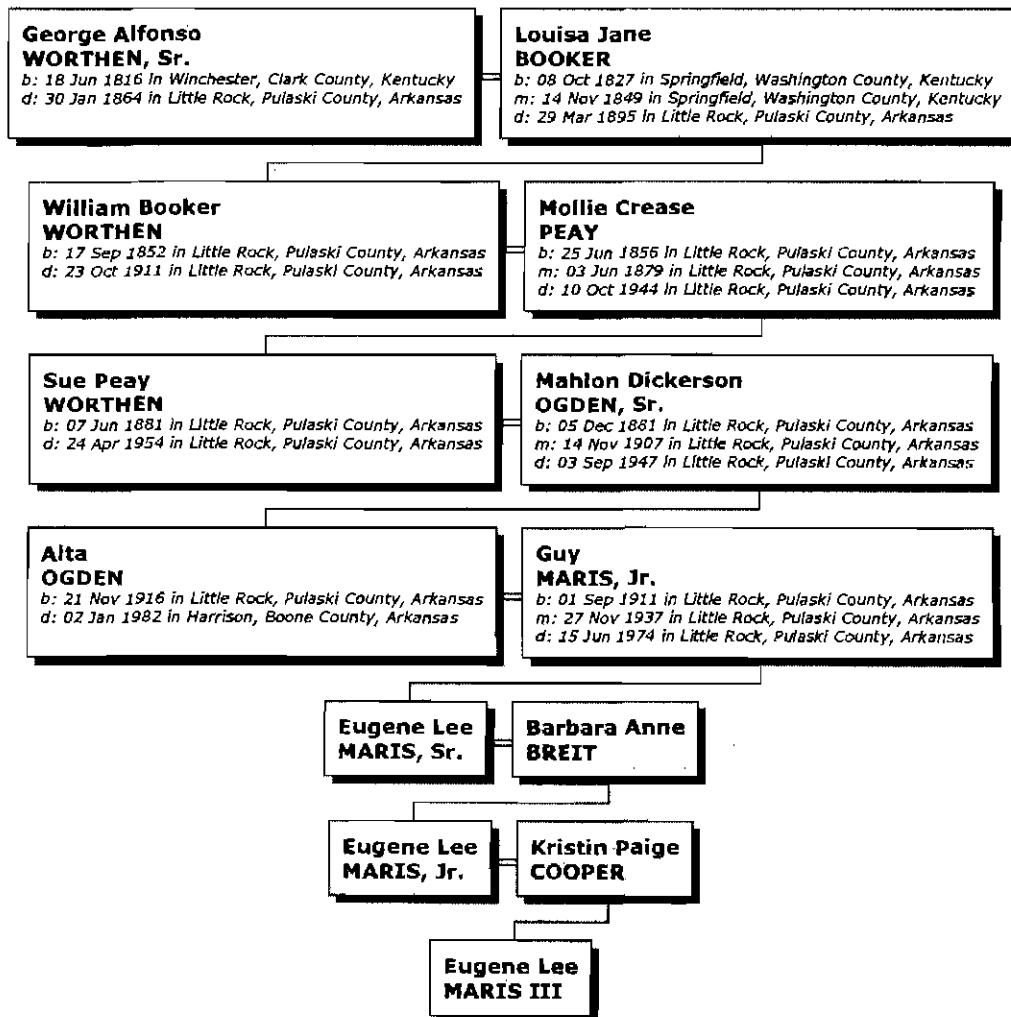

MYSTERY PICTURE

**Do you recognize this person?
Or the pin on his lapel?**

If so, then tell us. E-mail Publications@AGSGenealogy.org or write to
AGS, P. O. Box 17653, Little Rock, AR 72222

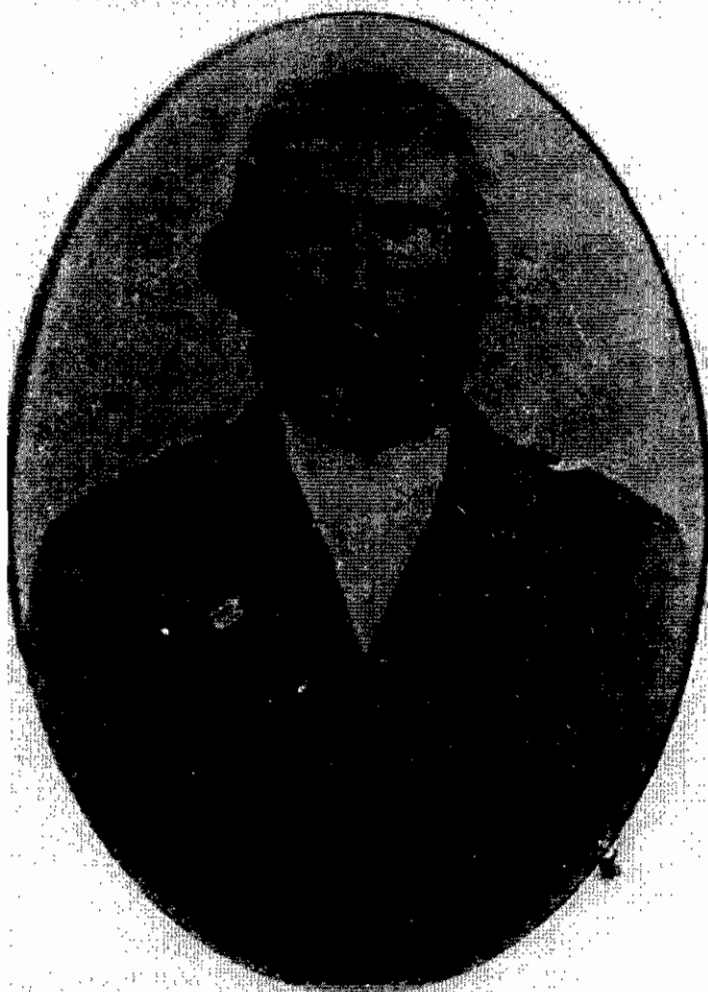

He was a Faulkner County resident.

Arkansas Queries

The Arkansas Genealogical Society is unable to do research upon request. The society's volunteer board operates without an office, a library, or a staff. Arkansas Genealogical Society members may submit Arkansas related queries to Publications@AGSGenealogy.org or to Arkansas Genealogical Society, P.O. Box 17653, Little Rock, AR 72222. Anyone who is interested may also join our internet mailing list at AGS-L-request@rootsweb.com.

AGAN – REYNOLDS – HANSON: Seek contact with any descendants of William M. Agan born 1823 SC, m1 Nancy Ann Reynolds 1842 Jackson Co GA. Their children William H. b 1843 GA, m Senith Wilkins 1860, Pickens Co GA, d 1863; John H. or F. b 1846 GA; James A. b 1848 GA, m Deborah Anderson 1873 Hempstead Co AR; Greenberry b 1850 GA, m Mahala Davis 1871 Hempstead Co AR; Thomas M. m Sarah Ann Fuller 1872 Hempstead Co AR; Andrew J. b 1854 GA, m Callie Jerles 1881 Clark Co AR; Nancy A. P. b 1858 GA, m James W. Hanson 1873, Hempstead Co AR. **Susan Boyle**, 57 Plantation Acres Drive, Little Rock, AR 72210-3627; 501-455-9921; email susanb1996@aol.com.

BRASHER – WILLIAMS – CHALONER: My grandparents William Chilton Brasher, aka W.C. and Vickie Augusta Cowger, nee Pilgrim, m2 25 June 1893, had two children, Bessie, b 1894 and Fannie, b 1896 Palo Pinto Co TX. They moved from Palo Pinto ca 1900 to Marshall Co Indian Territory and had four more children. W.C. d 1908. He was a schoolteacher. Vickie m3 E.W. Williams, b 1871 in AL. Would like to know when and where he died. At my discharge from WWII, 22 Sep 1945, I went to visit Vickie, who was living with her daughter, Bessie Brasher, m Birt Chaloner 1912. They lived at Redfield, Jefferson Co AR. Want to find out more about Vickie and where and when she died, probably after 1945 in AR? Appreciate any information. **Robert E. Brasher, Jr.**, 6855 Driscoll St., Long Beach, CA 90815-4808 562-430-2903

BUNCH – MCCLURE – CAMP – RIDDLE – PUTMAN – JENKINS – HOLLEY – MOBBS – WHITTAMORE: Looking for information on Dona P. Bunch who m John Thomas McClure about 1896 in Mississippi Co AR. Arthur C. Camp who m1 Paralee Riddle abt 1910 in Lee Co AR; m2 Ruth Reta Putman abt 1917 Lee Co AR. J.D. and Elsie Jenkins from Floyd, AR. Willard T. Holley who m Noma Mobbs, possibly in Lonoke or Pulaski Co AR. Whittamores who came from or around Brownsville TN to AR, (they were cotton pickers) abt 1950. **Kathryn Whittamore**, P.O. Box 1867, Benton, AR 72018-1867; email kwhittamore@yahoo.com

CLUIS: Seeking descendents of David and Mary Cluis of Little Rock. Jean Jerome and Emilie Cluis came from France to Alabama (Marengo County, later Mobile) about 1820 as members of the Vine and Olive colony. Mary Cluis was in Little Rock in 1966, and spoke to: **Ann Kendall Ray**, 15 Belleair Drive, Memphis, TN 38104-2726.

CUMMINGS – MANGRUM: Emma Louise Cummings b 11 Feb 1889 in Earle, AR; d 14 Jul 1914 in Marked Tree, AR; m. Joseph Edward Mangrum 30 Aug 1908. She was my grandmother on my mother's side. I cannot find her burial place. **Patricia Brower**, P.O. Box 624, San Manuel, AZ 85631 email PBrower247@aol.com

CURTIS: I am looking for information on my ggpapents John H. Curtis b 1858 and Emily (last name unknown) b 1862. They were listed in the 1880 census of Garland Co, Hot Springs Twp with my gmother Rosa 9 mo. Emily died about 1883 after the birth of a boy named Joe. John went on to marry Susan Jacobs and we think they had 2 daughters. **Elsa M. Chyz**, 23 Timber Creek Way, Shawnee, OK 74804-1150.

DANIELL – TOMME: Seeking info on date & place of marriage for Isaac W.H. Daniell & Marian Elizabeth Tomme in early 1850s. Thought to be Bradley Co but no record found. **Dr. Ruby Daniels Gordon**, 13373 N Plaza del Rio Blvd, Peoria, Arizona 85381-4873 email rubyde.gordon@earthlink.net

ESTEP – COLLIE – RAY: Would like information on Nancy Estep, Bill Estep, Victoria Collie, Joe Collie or Ray people. Clarence Ray in Malvern AR or somewhere in De Roche Hot Spring Co, Pine Bluff, Ft. Smith or Social Hill. These people were Cherokee Indians. **Bonnie J. Fox**, 9 Ave A, Geneva, NY 14456

GRIFFIN: Thomas Dade Griffin - NC by 1810
Isaac Clay Griffin – AR Civil War
Benjamin Franklin Griffin - AR – Civil War d Feb 1901, Ft. Smith, bur Ft. Smith National Cemetery. **Ann W. Condren**, 1428 Southwest 72, Oklahoma City, OK 73159-3440

MULLIN: Swift and William

MURRIN: Samuel

HOMESLY OR HOMSLEY: John

JAMES: Mary or Adam

Bradley Sue Howell, 722 Ridgeway, Dallas, TX 75214

POWER: I would like to contact any of the descendants of John Belue Power who moved his family from Laurens Co SC to Pike Co AR, in the fall of 1858. I would also like to contact the descendants of James E. Power, a brother to John Belue Power, who moved his family from Laurens Co SC to Hempstead/Howard Co. **Ralph A. Coston**, P.O. Box 163, Warren, AR 71671, phone 870-226-7294, email: racoston@earthlink.net

ROLLINS – BENSON: Researching John Strange Rollins, b abt 1832, and brothers, b GA. Lived MS, central AR. Ggfater Martin Benson family b 1836 GA, lived TX, AR, Lonoke Co. Also, Carr, Lisenby, McCollom, Hicks, Evans, Tolbert. All except Carrs lived Prairie & Lonoke Co **Billie Lisenby Dougherty**, P.O. Box 68, Cabot, AR 72023-0068, email blisdou@aol.com

STEVENS – BASS – CHILDRESS – FOOTE: Christopher Columbus Stevens b 1851, Desoto Co MS. Wife #1: Sally W. Childress b 22 Dec 1876. Wife #2: Nancy Caroline Bass. Nancy &

C. C. Stevens m 16 Dec 1880 in Lonoke Co AR. Twins: boy Claude and girl Floy DesArc Stevens (my grandmother) b 24 Apr 1884. Floy m Edward Jackson Foote 4 Feb 1911 in Little Rock, AR. **Mrs. Dorothy Keys**, 1801 Winne Avenue, Helena, MT 59601-4706, 406-449-2136, email ddel934@bresnan.net

SWAIM – FERGUSON – ROGERS – STANFILL: Madison and Washington Co., AR. Henry Swaim (1826 Athens Co., OH - 1904 Madison Co., AR) m. 1847 Amanda Thomas Davis (1825 - 1909). Children: Augusta Swaim Ferguson (1847 - ?), Charley Swaim (1850 - ?) and John W. Swaim (1855 - ?); connected lines Stanfill, Rogers, Adkins, Tucker, Camp, Ferguson. **Margaret Nixon**, 8807 Boulder Lane, Little Rock, AR 72227, email Mitchnix@aol.com

TAYLOR: Lucretia Taylor b 1803 NC d 1865 and buried in Huie Cemetery, Van Buren Co AR. She married Arthur Treadaway and had eleven children, two are known to be buried in AR. One was Nancy Treadaway b 1828 NC d 1905 in Van Buren Co AR and is buried in Treadaway Graveyard (Maxwell Cemetery). **Charlene Merle Presley**, 12413 N. 25th Ave., Phoenix, AZ 85029-2532

TURNER: Seeking info about family of Jesse J. Turner b TN 1833/34 d Lonoke Co AR and wife Melvina b NC or MS ca 1828, d ? Family listed in 1860 Shelby Co TN and 1870 Pulaski Co AR censuses. **Robert R. Edwards**, 300 Lakeridge Drive, Russellville, AR 72802, email bobandcarolyn@cox-internet.com

WALKER – DENTON: Ephriam Walker from TN on 1857 Saline Co tax roll. Wife Elizabeth Denton b ca 1833 TN. Her siblings: Jonah & Wm C. Denton. A J.P. Denton age 71 is living with Elizabeth in 1880 Hot Sp Co. Need their parents & any other info. **Margie Koutroulis**, 207 Rainbow Dr. Box 10706, Livingston, TX 77399-2007, email nkout207@samlink.com

WELCH – YOUNGER – HARPER: Interested in information on John Caleb Welch (20 May 1855 - 15 Nov 1929). His 1st wife was Carrie Belle Younger (9 Sep 1858 AL - 5 Jan 1891 Cotton Plant, AR). His 2nd wife was Ida Mae Harper (2 Dec 1876 – 7 Sep 1928 Searcy AR). His children were Edna, Holland, Carrie Helen, Y.Z., Thomas, Enoline, Louise, and Ed. **Gary & Virginia Ross**, 1000 Wade Hampton, Benbrook, TX 76126, email neieross@msn.com

WHEAT – GAMBLIN – TURMAN -- MILLER: Seek info on James R. Wheat and wife Julia Gamblin Wheat, parents of Verna (1893-1926) and her husband Nathan Mack Turman (1890-1965) whose parents were William Robert Turman (1859-1932) and wife Maggie Miller Turman (1862-1948). Lawrence & Sharp Co. **Norma Barrett**, 504 S.W. West Street, DeKalb, TX 75559

WOOD(W)ARD – WARREN: Interested in exchanging info Thomas Wood(w)ard, b abt 1801 in NC d 1850-1860 near Pine Bluff AR, and his wife Mourning Warren b abt 1801 in NC d aft 1860 near Pine Bluff AR. Children were William W., Henry T., Elijah V., Willis W., Worrel, Martha E., and Sarah O. **Robert E. Robertson**, 3276 S. Hiwan Dr., Evergreen CO 80439-8926

CD Review

***A. J. Mine Personnel Index +/-1914-1944
A. J. Closure (with some beyond 1944)
[Alaska Juneau Gold Mining Company
and its Holdings] & Partial Index of
Alaska Gastineau & Perseverance Mine
Personnel.*** Index by Gastineau Genealogical Society in conjunction with Alaska State Library, Historical Collections Staff. 466 pp. Order from Juneau-Douglas City Museum, 155 South Seward Street, Juneau, Alaska 99801. Price probably about \$13. Email JaneTerry@ci.juneau.ak.us for exact price, or call 907-586-3572.

This CD contains a series of indexes that document people who worked, and sometimes died, in several mines in the area of Juneau, Alaska, in the early twentieth century. It was produced in Microsoft Word and consequently is immediately usable by a large number of computer users.

The Alaska Juneau mineworkers index contains 11,458 names, 58 of which show a birthplace of Arkansas. A Supplemental Index to Fatal Accidents/Deaths contains 203 names, some of which are also in the first index. An additional partial index of persons who worked in the Alaska Gastineau Mine and Perseverance Mine 1917-1921 contains an additional 731 names.

The CD opens up in a page of icons that provide access to the different parts of the database. A Contents page provides the icon code descriptions. The Introduction to the A. J. Index includes Family History Library film numbers of Juneau funeral home records. An Appendix to the Introduction contains an application for a search of Juneau funeral records, abbreviations, codes, and footnotes.

The Alaska Juneau personnel index is searchable in four different sorts: by

surname; given name; country, state and surname; and Soundex code and surname. Information includes the State Historical Library location of the person's file; the full name; date of birth or age at hire date; birth country or state; spouse, parent, or other associated person; the kinds of records on file for that person; and his surname Soundex code. Death dates are provided for some workers. Among the Arkansas natives, the earliest birth noted was about 1860, and at least one death date was listed.

The Supplemental Index of Fatal Accident Deaths includes footnotes of sources on every page.

The Introduction to the Partial Index of Alaska Gastineau/Perseverance Mine Personnel 1917-1921 indicates the information was extracted from accident reports with additional information from funeral records. Persons who may be the same as in the other index are noted.

The Gastineau Index is available in a surname sort and a soundex/surname sort.

A Mini Mine Glossary contains definitions of words like mucker and nipper.

The Gastineau Genealogical Society copyrighted the CD and provided reproduction rights to the Alaska State Historical Library, the Family History Library, and the Juneau Douglas City Museum.

If you have family members who may have gone to Alaska to work in a gold mine before 1945, you should take a look at this CD. It is a great example of a successful volunteer genealogical effort.

*Susan Gardner Boyle
Little Rock, Arkansas*

Consolidated Index
June—December 2004

A	Ankgton.....113	John G.85
Abbott113	Anthamatten113	John S.85
Ablondi	Arbuckle	Minnie85
Aldo58	S. D.....52	Viola M.85
Abshier113	Archibald.....113	Ashcraft.....113
Adair113	Arkansas Orchards, Inc.72	Ashley159
Mansel85	Armstrong	Atkins
Winney85	A.....53	B. T.....53
Adams113	William.....52	Dora Marshall.....139
Jacob.....87	Arnold	Atkinson
W. M.....52	Caroline A.79	S. W.....72
Adcock113	Caroline Matilda.....80	Atwell.....113
Adelman	Clifton Pierce.....80	Austin.....113
Harry.....67	David Saxon80	F.....53
Adkins113, 190	Jack.....65	Aylett
Agan113	John H.79	W. L.....72
Andrew J.188	John Hardin80	B
Greenberry.....188	Juliann80	Bachus
James A.188	Juliann/Julian.....80	A. W.52
John188	Louisa Jane.....80	Bacon
Nancy A. P.188	Lucinda P.....80	G. D.....72
Thomas M.188	Lucinda Temperance80	Bailey113
William H.....188	Martha H.80	Baird
William M.188	Mary B. P.79	Luvisa.....80
Agcc	Mary Blanton.....80	William H.80
J. M.....53	Robert E.....80	Baker113
John J.....53	Sarah A. E.79, 80	Annie Laura.....163
Monroe53	Temperance Lucinda80	Benjamin Franklin.....162
A'Hearn	Thomas72, 79	Dewitt T.....162
Mary167	Thos. A.80	Ida J.163
Ainley.....113	William B.80	J. D.73
Akin.....113	William Bideston.....79	Joe.73
Alexander.....113	William E.79, 80	John P.....163
Julien68, 70	William Edward80	Jonathan.....162
L. J.....66, 67, 69	Arrington	Lila M.....140
Louis J.66	Drury183	Lottie E.....163
Phyllis.....67, 70	John L. "Jack"183	Martha144
Sadie.....68, 70	Sarah Joanna.....183	Mary Susan.....162
Stanley.....66, 67, 69, 70	Thomas Wood183	Mattie Winnie.....163
Alford.....113	W. R.53	Patrick H. Jr.....162
Allen	Arthurs	Patrick Henry.....162
John52	Donald Mack.....182	R. P.....89
Allington113	George Rudolph182	Robert J.162
Almond.....113	Perry Davis.....182	Russell P.....63, 137, 160
American Fruit Growers.....72	Ashbrook.....113	Samuel J.162
Anderson.....113	Anise.....85	Stephen P.....65, 162
Carolyn Coc.....145	Ansom85	Wallace W.....162
Deborah188	Belle85	William T.162
Marvin72	Charlotte.....85	Ball
Rita167	Ephriam A.85	Joe72
Virgil72	Hannah85	

The Arkansas Family Historian, Volume 42, Number 4 — December 2004
Consolidated Index

Ballard	John F.	72	Boen	114
J. E.	Mrs. Ollie	181	Boland	114
Ballev	Nina Sadler	136	Boldan	114
Banister	Norman	176	Bolden	114
B. F.	Benafield	114	Boldon	114
Barber	Bennett	114	Bolland	114
Barclay	Joy	175	Bond	114
Barger	Benson		Bonds	
Carl	Martin	189	Orene Geneva	183
Barker	Berge		Bone	114
Barnes	Louise Nora	136	Henry	160
Barnhart	Berner		Booker	
Leona	Helena Piker	87	Louisa Jane	186
Marilyn	Berry	114	Boone	114
Barr	Bethea		Boozer	
R. B.	Clarenee	111	Mary	72
Barrett	Bewley	114	Thomas	72
Norma	Bideston		Bope	
Barringer	Mary	79	P. U.	52
M. L.	Biler		Borden	114
Bartlet	W. R.	53	Boucher	
L. C.	Billings		Sam G.	104
Basinger	Sam	72	Bougher	114
Betty Cable	Sherman	72	Bowen	115
Baskin	Billingsley	114	Bowers	115
Polly	John	165	Bowldin	
Bass	Bird		Jonnie	72
Nancy Caroline	Catherine	85	Box	115
Bates	Birdsong		Elvin	86
Battenfield	William	52	Boyd	115
Beall	Bishop		Judy	137, 143
Beardon	Mark	72	Mose	72
Clarence	W. W.	60	Boyle	
Beasley	Bissell		Susan	89, 188
Beatty	John	72	Susan G.	137
John D.	Bissell Orchard Co	73	Susan Gardner	55, 86, 88,
Beck	Bittle	114	146, 147, 191	
Mrs. Christine	Black	114	Bradford	115
Bedwell	Alvin	137	Bradley	115
A. J.	John C.	80	Bragg	
J. F.	Laura J.	80	W. L.	53
J. M.	Blair	114	Branch	
Beecher	Blankenship	114	Carolyn	89
Conrad	Blasingame	114	Branden	
Beeman	Blaylock	114	V. M.	52
Mary	Bledsoe		Brannon	
Beene	Janie	177	John	59
J. A.	Mrs. Carlie	112	Mary	86
J. T.	Mrs. Watson	112	Mrs. Luther	59
Louis	Pearl	177	Branon	115
Press	Blevins	114	Brasfield	
Sam	Vol.	165	Curtis	85
Beggs	Boan		Brasher	115, 188
Bell	Henry	160	Bessie	188
Horace	Boatright	114	Fannie	188
J. W.	Boe	114	Robert E.	188

The Arkansas Family Historian, Volume 42, Number 4 — December 2004
Consolidated Index

W. C.	188	Burt	115	Carter	
William Chilton.....	188	Burton	115	Carl.....	58
Breit		Burty		Charlie	58
Barbara Anne.....	185, 186	G. C.	52	Chester.....	58
Brener		Bush	115	Eugene.....	58
Nancy	86	Butler.....	115	Hester Pearson.....	58
Brewer.....	115	Peggy.....	176	John Lee	58
J. D.	72	Butts		Marvin	58
Bridges	115	E. M.....	72	Mrs. Hester	58
Henry	175	Byers	115	Mrs. Joe	174
Ira	174	C		T. D.	59
John	175	Cable	115	Tommy	58, 144
Brinkman		Calaway.....	115	W. N.	59
Frank.....	53	Calhoun.....	115	William T.	178
Brockman		W. L.....	53	Cartwright	143
Julia Francis.....	182	Callahan		Cassidy	
Brower		A. B.	73	H. J.	73
Patricia.....	189	R. C.	73	R. L.	73
Brown.....	115	Calloway		W. H.	73
E. A.	52	O. E.	73	Castine.....	89
Elizabeth Gammon	136	Calvert		Cater	
H. T.	52	Mary	85	Mrs. W N.....	59
Kenneth	58	Permelia.....	85	Cathey	116
Lydia.....	86	Wilfred	85	Caulk	
Mary Allen	179	Camp	190	Sandy.....	140
Mrs. Duncan.....	104, 105	Arthur C.....	188	Caver	
Mrs. Nettie.....	174	Campbell	115	Onetha	176
Broyles	115	Archibald.....	161	Chalk	145
Bruce.....	115	Duncan	160	Chaloner.....	188
Tom	139	Margaret	160	Chambers	
Brummett		Rebecca F.....	160	J. A.	73, 74
T. M.....	59	Canada.....	115	Chandler	116
Bryant		Canard.....	115	J. C.....	73
V. C.	72	Cannon	115	J. J.....	73
W. E.....	72	Cantrell.....	115, 116, 143	Chandler Bros.	73
Buck		Mary Elizabeth	145	Chapman	116
C. E.....	53	Caple	116	Chapmond	116
Buckner		Capps.....	116	Chastain.....	116
Charles R.	64	Cardwell		Carrie.....	89
Nannie Walker.....	64	Rebecca	144	James	143
Buehler		Carey.....	116	John	143
Violet S.....	85	Carl.....	116	Marquette	89
Violet Shelton.....	139	Carnahan		Pierre	89
Buffalo	115	Jane.....	165	Chastaine.....	89
Bufford.....	115	John	165	Chasteen	89
Bull		Carpenter.....	116	Chasten.....	89
Mary Jane	144	Carper		Cheatham	116
Bunch		Ida.....	58	Cheek	116
Dona P.....	188	Carr	189	Chesshir	
Bundy.....	115	Bettie	143	George	73
Burdell.....	115	Mary Elizabeth	143	J.	73
Burgess		Molly	143	Jurde	73
Wassell	61	Carroll		W. E.....	73
Burke.....	115	J. C.....	52	Childers.....	116
Burnett		Carruthers.....	116	Childress	
Fred	59			Sally W.....	189

The Arkansas Family Historian, Volume 42, Number 4 — December 2004
Consolidated Index

Childs	Collier.....116	Len.....59
Mary Jane144	Collins116	Crage
Chism116	Conant	Mrs. Ola.....174
Chyz	Lloyd176	Craig
Elsa M.189	Ross176	Mrs. Frank176
Clark116	Conaway.....116	Crain.....117, 143
F. H.....52	Condren	B. Byron143
Hannie86	Ann.....85, 86	Crane143
Mary B.....136	Ann W.189	Crawford117
Nancy B.....141	Cone116	Crease
W. T.....73	Connor	Sue.....185
Clarke116	Gracie Simons181	Crecelius.....117
Clarty	James W.181	Crenshaw
E. L.73	John L.....181	W. L.....52
Clayborn.....116	Conway	Crockett.....117
Cleaver	Mrs. S. G.111	Croom, T. W.73
H. C.53	Cook.....116	Crosby117
Clement116	C. C.73	Crow
Clements.....116	Henry.....144	J. P.74
Clifton	Cooley	Crowell
Leonard.....61	Bob.....73	A. C.73
Clingan	C. M.....73	Crownover.....117
C. E.73	I. H.....73	Cullup
Mrs. Sid174	Jno. R.....73	Susan Catherine.....56
Cloud116	Ora Mrs.73	Cummings
Cloude116	W. T.....73	Emma Louise.....189
Cluis	Cooley Bros.....73	Curry
David188	Cooper.....117	Ramona Faye.....183
Emilie188	Amy Durning.....139	Curtis.....117
Mary188	Jo Ann136	Emily189
Cobb	Kristin Paige.....185, 186	Joe189
J. E.....58, 59	Copeland117	John H.189
Cobble	Copeland Brothers.....73	Rosa.....189
J. W.53	Coppock117	Cypert.....117
Coburn.....116	Corbett.....117	D
Cochran116	Corbin117	Dale
Cockrell.....116	Corthon	Jo Anna.....145
Cofey116	Nancy P.183	Tami Winfrey87
Coffee.....116	Costello	Daniel85, 117
Coffman	Alma L.....136	John M.....85
J. A.52	Coston117	John Mack138
Coker116	Ralph A.136, 189	Daniell.....117
Charley65	Coton	Isaac W. H.189
P. G.....65	Wesley.....144	Daniels117
Colbert.....116	Cottrell117	Darnell
Orene Scarberry.....87, 141	Couch117	F. A.....52
Cole	Coulter.....117	Daugherty
Ed or Edward.....143	Dr. J. W.73	Henry.....74
Gene144	Robert.....73	Dauley
Lucy Ann.....143	Counts117	Mrs. A. E.104, 105
Michael S.....136	Courtney.....117	Davenport
Coleman	Cowan117	Jan Hearn.....58
Joe.73	Cowger	Matilda60
Collie	Vickie Augusta.....188	Paul.....59
Joe189	Craddock117	David.....117
Victoria.....189	Crafton	

The Arkansas Family Historian, Volume 42, Number 4 — December 2004
Consolidated Index

Davidson	James Roland.....168	Alice.....144
Sarah Jane.....181	John William.....168	Elliot.....118
Davis.....117, 118	Joseph Lewis.....168	E. W.....53
Amanda Thomas.....190	Leo Michael.....168	Elliott.....118
H. H.....59	Lucile.....168	Charles.....86, 174, 175, 176
I. P.....59	Martin.....168	Charles R.....175
J. M.....53	Michael J.....168	Charlie.....174
John Logan.....137	Nellie.....168	Charlie R.....175
Lottie.....181	Paul.....168	Christine.....174
M. C.....59	Ray.....168	Earl.....174
Mahala.....188	Ruth.....168	George Anderson.....175
Mary.....181	Tammy Harris.....143	J. C.....175
T. J.....59	Thomas Paul.....168	Jeanette.....175
Dawson.....118	Dingman	Kariene.....174
Clarence L.....139	Marian Titsworth.....140	Kenneth J.....175
Louise P.....144	Dobbins.....86	Kenneth Jewell.....176
Day	Dolic	Lewis.....175
Cal.....59	Burt.....69	Liddy.....175
Dean.....118	Dolick.....118	Louis.....176
C. ?.....52	Albert.....66	Noble.....175
Gus.....53	Dollar.....118	Ray.....174
J. B.....52	Dougherty	Roy.....175, 176
John.....65	Billie Lisenby.....189	Ruby Hanson.....175
S. W.....52	Dowdle.....118	Ruby Rosita.....176
Deans	Dowdy	Ellis.....118
Celia J.....179	Alan.....73	Alicce.....168
Deberry	Drexler	Eugene.....168
Lem.....53	Kathryn.....87, 139	Elrod.....118
Deener.....86	Driggars.....118	Embry.....118
Dempsey.....118	Driskell	Eoff.....118
Joanne Millender.....136	G. D.....53	Erbacher
Demuerger	Dugger.....118	C. J.....60
A.....68	Duncan.....118	Mrs. Charles.....61
Dent.....118	Courtney N.....63	Ervin.....118
Denton.....118	Erastus E.....63	Erwin
Elizabeth.....190	Thomas Wythe.....63	Worty.....74
J. P.....190	Dunn	Estep
Jonah.....190	Carol.....138	Bill.....189
Wm. C.....190	W. E.....52	Nancy.....189
Dickerson.....118	Durham.....118	Ethridge.....118, 119
Andrew.....73	Durning.....118	Ethridge
C. H.....59	Dyer.....118	Gordon.....59
Dickinson	T. L.....73	Evans.....119, 189
Faye.....112	E	A. O.....111
Dickson.....118	Eanes.....118	Zora.....180
Earl.....73	East.....118	Evatt
Dildy	Echols.....143	Linda.....89
Earnest.....74	Eddleman	F
Edd.....74	Jan.....137	Fagan
Hix.....73	Edwards.....118	J. R.....74
Reeder.....73	Robert R.....140, 190	Fagin.....65
Tom.....74	W. B.....74	Fair
Dill.....118	Ehrman	R. W.....75
Dillon	A. A.....68	Farley
Bernard.....168	Ellingson	Marion.....74
Bernard M.....168		

The Arkansas Family Historian, Volume 42, Number 4 — December 2004
Consolidated Index

Mrs. Will	74	Matthew Maury	184	Garrison.....	120
Farmer	119	Fowler	119	Gary.....	120
Lucille.....	86	Fox	119	Jessie.....	74
Farris	119	Bonnie J.....	189	Gass.....	120
Feagin.....	119	Francis		Gates	120
Fee.....	119	Ruth.....	175	Gault	
Feemster		Franks.....	119	D.....	53
George	74	Franz	119	Geheb	120
Louis.....	74	Frasher		Gentry	
Loy	74	L. A.	74	Jesse.....	52
Fellows		Freedmen's Bureau Schools...	85	Gettings	120
John R.....	53	Freeman.....	119	Gibbins	120
Fenter	119	French.....	119	Gibson	
Ferguson.....	190	Regina A.....	139	E. N.	52
Augusta Swaim.....	190	Tennie.....	85	Gideon.....	120
Clarence.....	74	Frohlich	119, 143	Gilbert	85, 120
Claude.....	74	Fry.....	119	Gill	120
Dewey.....	74	Fryer		Gilland.....	120
J. F.....	52	R. P.....	59	Gilley.....	120
J. L.....	74	Fulbright.....	119	Gilman.....	120
J. M.....	179	Fuller		Gist.....	120
Joc	74	Sarah Ann.....	188	Glass.....	120
John L.....	72	Fulton		Glenn.....	120
Fifer.....	119	R. A.	52	Mrs. S. V.	61
Fincher	119	Furr.....	119	Glover.....	120
Finley		Fussell		Ebenezer	87
Peggy.....	141	Tressa	104	Eliza.....	87
Finn		Futrell		George	87
Manerve J.	85	Gloria.....	137	P. H.....	58
Fischer.....	119	Hubert.....	61	Godard.....	120
Fitzpatrick	119	G		Goddard	
Flannery		Gaddy.....	119	Ed A.....	53
J... ..	52	Gagner.....	119	Ed.....	53
Fletcher.....	119	Gallagher		Godfrey	
Floyd		John	52	Oneita	58
Granville.....	74	Gammill	119	Golden	
J. A.	74	Bennett	74	Oscar.....	177
K.....	74	G. W.	74	Gooch	
Mike	74	Raymond	74	Beatrice.....	86
Fontaine		Gammon.....	119	Granville.....	86
Mary Jane	184	Ganaway.....	119	John William	86
Matthew Maury	184	Gardinier		Goodman.....	120
Foot		Eliz Susan.....	85	Goodsell	
Edward Jackson.....	190	Gardner		Grace Irene	180
Forbes.....	119	J. W.	74	Gordon	
Forgy		Joe	74	Ruby	138
A. J.	74	Mrs. H Guy.....	104	Ruby Daniels	189
Forman	119	Mrs. H. Guy.....	105	Gordy	
Gerald.....	140	Virginia Arrington.....	141	Fred	59
Forrester		Garland.....	119	Gould	
Levi L.	163	Hazel.....	112	Lucille Iva	65
Fortune	119	Garner.....	85, 119, 120	Mildred Inez	65
Foster.....	119	Garrett	120	Orville Edwin	65
Beatrice H.....	86	Corine.....	176	W. B.....	65
Fountain		J. G.	74	Graham.....	86, 120
Mary Jane	184			Graves	

Consolidated Index

Barnett.....	74	E. W.....	75	Harman.....	121
Claude.....	74	J. F.....	75	Harmon.....	121
Claudie.....	73	J. M.....	75	Harper.....	121
H. J.....	53	Halcomb.....	120	Ida Mae.....	190
Gray.....	120	Halcombe.....	121	J. J.....	52
Green		Haldeman		Harrell.....	121
Eliza.....	87	Georgia L.....	138	Harrington	
S. B.....	74	Hale.....	121	Betty.....	177
Toland.....	74	C. E.....	75	Harris.....	121
Greeson		Jane.....	86	Anita B.....	140
M. W.....	74	Hall.....	121	Bettie V.....	64
Gregory		Arthur.....	168	Deborah A.....	143
Emerson Wiley.....	145	D. V.....	61	E. E.....	64
Florence Alberta "Bert".....	145	Ellie.....	168	H.....	52
Frederick Bryand.....	145	Mollie Loveless.....	61	J. A.....	75
Gregson.....	120	Patsy Schran.....	140	M. A.....	64
Grenier		Ham		M. B.....	52
Willowese Cheatham.....	138	Mrs. Floyd.....	176	T. J.....	75
Gresham.....	120	Hamilton		Teresa.....	54
Grey		J. A.....	52	Harrison	
Sarah F.....	87	Hamm		J. W.....	53
Griffin		Ethel.....	176	Harrod	
Alton.....	74	Hammond.....	121	George.....	180
Benjamin Franklin.....	189	Hancock		George W. L.....	180
Hansford.....	74	B. F.....	75	Pamelia Witcher.....	180
Isaac Clay.....	86, 189	Hand		Pcarl.....	180
Mrs. F. O.....	104	Issac.....	86	Hart.....	86
Thomas Dade.....	189	Hankins.....	121	Hartwick	
Griffith		Hannah.....	121	Lyman.....	59
Susan Lamb.....	144	Hanson.....	121	Harvey.....	143
Vicki Kcck.....	86	James W.....	188	William.....	143
Griggs		Hard.....	121	Hasley.....	86, 121
A. J.....	53	Hardester		Hassner	
Catherine.....	85	Mike.....	86	J.....	52
Guidicy		Hardin		Hasty.....	121
Jerry Nell.....	141	Alfred.....	144	Hatch.....	121
Gutierrez		Delphia.....	144	Hatcher.....	121
Marcel.....	141	Edny.....	144	Hatfield.....	121
Guyse		Fannie.....	144	Havens	
Mrs. Edith.....	137	James.....	144	Doyle.....	59
Guyton		Jane.....	144	Ed.....	59
Virginia White.....	136	John.....	144	Sarah.....	62
Gyarmati		Lavona.....	144	Havis.....	121
Doris Cooper.....	140	Lucinda Powell.....	79	Hawkins.....	121
H		Moses.....	144	A.L.....	181
H. O. L. C. George Powers.....	74	Moses B.....	143	Alonzo.....	181
Hackett.....	120	Harding		Brehon.....	180
Haga		L. B.....	75	C.C.....	181
Elna Jo (Wright).....	159	Victor.....	75	George.....	181
Enoch.....	159	Hardy		Lottie Gray.....	180
Haggard.....	120	George B.....	112	Madison Coleman "Crow".....	180
Wanda Poteet.....	139	H. A.....	111	Hawley.....	121
Hail		W. L.....	53	Hayes	
Sarah Henrietta.....	87	Hargrove.....	121	T. W.....	59
Haines		Harkrider		Hays.....	121
		Bob.....	58		

Consolidated Index

Hays Orchard Co.....75	Hobson	Mrs. Bradley S.....140
Hazzard121	Anson W.....52	Hubbard.....65, 122, 160
Barbara86, 138	Hemp75	Huckleberry.....122
Head121	Hodge.....122	Hudgins
Hearn.....121	D.....52	Mary104
Heathen121	Hoeven	Hudson122
Heather121	Mildred Vander139	J. J.....53
Heffington	Hofer	Hudspeth
Mollie181	Darlene Jackson.....136, 159	Cooper.....75
W. W.....181	Hogan.....122	Hughes122
Hein.....121	Hogg	Curtis75
Helmke	W. N.....52	Ira 75
Jaclyn Keasler.....137	Hogue.....122	Roy75
Henard.....121	J. M.....52	Huling
Rita Benafield.....66, 139	Holbrook	R. C.53
Henry.....145	L. L.....75	W. H.53
Martha A.64	Holiman.....122	Humphrey.....85
R. M.....75	Norman E.140	Hunt.....122
W. S.....64	Holleman.....122	J. P.....52
Hensley.....121	Holley	Hunter.....122
Henson	Willard T.188	Sara Jane.....144
Barry.....145	Holliman.....122	Husard
Henson & Fair.....74	Hollingsworth.....122	Dempsey P.....86
Henthorn	John86	James A.86
G. W.163	Mary86	L. B.86
Herring121	Wm.....86	Liddy S.86
Herrington	Hollis.....122	Louisa C.86
Mrs. Pat104	Holloway	Mary A.86
Herron121	Luther59	Susan86
Hicks189	Holmes122	Huss
Hiatt	Holsinger	Shirley D.138
John H.61	Jo.....139	Hutchinson122
Higgins	Holt	Custer75
C. R.75	Frankie Young.....140	J. K.75
High.....121, 143	Homesley	Hutchinson Orchard Co.....74
Highfill	John189	Hutson122
Mary143	Homesly	Hylton122
Hildon	John189	William Wesley, III.....137
C. W.52	Homsley122	I
Hildreth	Honeycutt	Inabnett.....122
Nora.....139	D. H.75	Irwin.....122
Hill121, 122	L. C.....74	Isaacs.....123
Gordon.....75	Hopkins122	J
H. A.52	Dr. J. S.....75	Jackson123
Mrs. F. Cecil.....140	Edd75	Jerry.....87
Hilton122	Horn122	Suzanne Clements138
Hines	Horne.....122	Jacobs.....123
Henry N.144	Horton122	N. C.75
James Robert H.144	Annie.....145	Susan189
Restore T.144	Hough	Jaggers.....123
William F. M.144	Elizabeth Fearney87	James.....123
Hint122	Houston122	Adam189
Hinton	Hovater.....122	C. S.75
W. S.....52	Howard.....122	John Ethal.....56
Hirst.....122	Howell.....122	
Hisaw122	Bradley Sue189	

The Arkansas Family Historian, Volume 42, Number 4 — December 2004
Consolidated Index

John H.	56	Lou	175	Kizzia	124
Mary	189	Lucille.....	177	Kluck	
Samuel Jackson	56	Mrs. G. W.....	181	Carl.....	112
Stonewall Jackson	56	Sam.....	175	Knapp.....	124
Wade H.....	56	Susan M.....	85	Knight	124
Warren W.	56	T. L.	75	Koch	
Jamison		W. G.	175	Mrs. Joseph.....	69
Harve	75	William.....	181	Kock	
J. C.....	75	Wylie	75	Lena.....	68
J. J.....	52	Jordan	123	Kohal.....	124
Olie.....	75	J. W.	53	Kohl.....	124
Jarmon.....	123	Joycc	85, 123	Koutroulis	
Jefferies	123	Justice		Margie	141, 190
Jefferys	123	W. R.	53	Kulp	
Jeffrey.....	123			Doris.....	141
Jeffreys		K		L	
Caleb.....	52	Kauffman	123	Lafevers.....	124
J. B.....	52	Keasler	123	Lale	124
Jenkins.....	123	Keathley	123	Annette Vogel.....	141
Elsie.....	188	Keck		Lamb	
J. D.	188	Jacob.....	86	Della	144
Temon.....	176	Thomas	86	John	144
Jerles		Keeling.....	123	Ruth.....	144
Callie	188	Keen		Susan	144
Jernigan		Robert.....	165	Lamblin	124
Louisa	64	Keeter	123	Mrs. F. E.....	68
Sidney B.	64	Keeton		Landes	124
Jerome		Beaula Mae.....	86	Landrum	124
Jean.....	188	Charles.....	86	Lane.....	124
Jester	123	Edgar	86	S. W.....	75
Jesup		Ethel	86	Lane Brothers.....	75
Gen.	178	Isom L.	86	Langford.....	85, 124
Johns	123	Lucille.....	86	Langley	
Jessie.....	75	Kelly.....	123	Roy	61
Joseph.....	178	J. M.....	53	LaPier	
Johnson.....	85, 123, 145	Kennard		Lila	145
Bert.....	72	J. A.	52	Lasker	
Catherine	86	Kennedy		Bettie	67, 70
J.	52	W. A.	53	Harry.....	68, 70
Jim	89	Kerchaval		Henry.....	68, 70
Josiah.....	86	Mary	87	Latture	124
Keziah.....	87	Keys		Lawrence.....	124
Lydia.....	86	Dorothy.....	190	Layer	
Mary E.....	86	King		L. M.....	76
Patsy	184	A. W.	174	Lea	
William C.	86	B. B.	60	Daisy.....	61
Willis	86	Kinnard.....	124	James	60, 61
Johnston	123	Kirby		Mrs. W. M.	61
Jones.....	123	Claud	61	William M.	60
Bette	136	Joe	181	Leach.....	124
Emily.....	181	Laura.....	181	Anderson	87
Felix Bolen	57	Lillie	181	Leder	124
Gilbert.....	175	Virgil	59	Lederman	124
H. H.	52	Kirkpatrick	124	Lee.....	124
John Henry	57	Kitchens		Emma	144
Lee.....	75	Jane F.....	144		

Consolidated Index

H. W.	75	Lunsford	125	Hyatt	85
Richard	144	Lusby	125	McCall	125
Stephen M. "Deck"	144	Lusk	125	McCallum	125
William	144	Lust	125	McCann	125
Leeth	124	Lybrand	125	Hyatt	138
Leiblong		Lyle		McCarty	125
J. S.	59	Jennie Belle	104	Jimmy	61
Lemke		Lyons		McCaskill	
J. W.	63	Richard	52	Peter	160
Lemons	124	M		McCaslin	126
Leonard		Mack	125	McCauley	126
Jewel S.	136	Malone		McCawley	
Lewallen		A. W.	53	Leslie Grey	141
L. L.	75	J. P.	53	McClendon	126
R. M.	75	W. D.	53	McClure	
Lewerence		Mangrum		J. R.	76
L. E.	75	Joseph Edward	189	John Thomas	188
Lewis	124	Mangum		W. E.	76
F. T.	53	Thomas Caruthers	144	McCcollom	189
Q.	75	Wiley P.	144	McCcollum	
Lile	124	Manning	125	Mary A.	80
Lindley	124	Mansker	125	McComb	
Lindsey		Maris		John	144
William Shook	144	Eugene Lee	185, 186	Matthew	144
Lingo	124	Guy	185, 186	McCrary	
Linker	124	Marker		T. C.	76
Linsey		Clarice	87	McCurdy	126
J. M.	53	Marshall	125	McCurry	126
Lipscomb		Martin	125	McDaniel	126
John	75	Iva/Ida	87	McDill	
Lisenby	189	Jane	87	T. H.	60
Lisk	124	Joseph Francis	87	McDonald	126
Richard H.	86	Nathan	87	Mary C.	86
Lites		Robert T.	87	McDowell	
Wes	177	Sarah Jane	87	Linda	137
Little	124	Martindale		McGhehey	126
Littlefield		Earl	76	McGowan	126
Beverly	139	Mason	125, 145	McGowan	126
Livingston		Massey	125	McIntire	126
Patsy R.	87, 137	Mathis	125	Daniel	160
Lockhart	124	Matlock	125	McInturff	
Logan	125	Carl F.	136	Lee	76
London	125	Matthews	125	McKenzie	126
Long	125	Mrs. J. N.	181	McKnight	126
Longino		Maxwell		McLarty	
Dr. Hugh E.	75	Anna Billingsley	165	J. H.	76
Looper	125	William	165	McLaughlin	
Love	125	May		E.	53
Loveless		Cleo	167	J. F.	76
William A.	60	Mayfield	125	Otha	76
Lowe		Mays	125	McMahan	
Mark	89	McAnally	125	J. T.	52
Lowry	125	McBride	125	Jessie	53
Luck	125	McBryde	125	McMillan	126
Lumphy		McCain	125	Angus A.	161
Christain	53			Anna L.	163

Consolidated Index

Daniel David C.....	160	W. W.	179	Nathan	127
Elizabeth Jane.....	161	Millsap	126	Nations	127
Emma A.....	161	Miser	126	Nave	127
Hugh Frank.....	160	Mitchell.....	126	Navra	
John	160	Mobbs		S.....	68
John T. "Willie"	161	Noma.....	188	Neal	
Robert C.	160	Montgomery.....	126	R. C.	59
Sarah Margaret	160	Bill.....	53	Neece	
Virginia.....	160	Mrs. Jesse L.....	104	C. V.	76
McMillen		W. K.	53	Neel	
Bill.....	61	Moore.....	126	Mrs. M. A.	104
McMindes		Alfred B.....	144	Neese	
Helen	144	Anamerica	143	Alger.....	76
McMurray	126	Carl E.....	59	Neill	
McNeil	126	Harvey	112	Juliette	185
McNutt	126	Mrs. Bobbie.....	176	Nelms	
Mattie Louise.....	184	Mrs. J. B.	61	Barbara	86
Mattie Walter Scott	184	More		Nelson	127
McSwain		Rebecca	87	Nettle.....	127
Mary	144	Morgan.....	126, 127	Newberry.....	127
McWhorter.....	126	Morris.....	127	Newton	
Meacham		B.	76	Mrs. Lawrence.....	104, 105
Gail.....	138	Betty	137	Nichols	
Gail B.	145	Elizabeth.....	144	Zenas	66
Meachum.....	126	Hartwell.....	144	Zenith	69
Medlock	126	Henderson W.....	144	Nickerson	
Mendenhall		J. B.....	53	Bettie J. Herron.....	140
J. D.	53	James	144	Nix.....	127
Milam.....	126	Polly	144	Nixon.....	127
A. A.	58	Roy	76	Coy M.....	60
Aaron.....	59	Sarah Jane.....	144	H. G.	60
Asbury.....	61	Wesley Green	144	Harriet.....	62
Darrell.....	59	Morrison		Hugh S.....	60
E. W.....	58	Julia A.	183	Margaret	137, 190
Ed.	59	Morrow.....	145	Osborn	59
Gene	59	Mrs. Barbara L.	136	W. H. C.....	60
J. B.....	59	Moss.....	127	W. O.	58
J. M.....	59	Mullin.....	127	W. W.	60
J. V.	59	Swift	189	Wayne.....	59
Jesse M.	59	William.....	189	Noble.....	127
Joe.	59	Munn	127	Norman.....	127
John	59	Murphree.....	127	William D.....	59
John Madison	59	Murphy.....	127	Norment	
John R.....	59	Murray		Wilber.....	52
Maggie L.	61	C. D.	76	Norris	
Newt P.	59	J. B.....	76	Betty	177
Polly Nixon	59	W. C.	76	Northam	
Rhea.....	59	Murrin	127	M. L.	76
Sarah.....	61	Samuel.....	189	Nowell	
Thomas E.....	59	Murtishaw	127	E. B.....	76
William.....	59, 61	Myers	127	O	
William A.	58	Jackie.....	138	Obarr	127
Millender.....	126	N		Ogden	
Miller.....	126	Nance	127	Alta	185, 186
Carol A.	136	Nanny.....	127	Mahlon Dickerson ...	185, 186
Mills	126				

The Arkansas Family Historian, Volume 42, Number 4 — December 2004
Consolidated Index

Oldham	Pegram	J. L.....	76
Lera H.....	Benjamin M.....	John James.....	64
Oliver	Mary E.....	Mrs. Addie.....	76
R. M.....	Sallie.....	Porter	
Ormand.....	Penn.....	A. M.	59
Orme	Pennington	Nathan	176
L. H.	Mrs. Sanford.....	Pamela Boyer	173
Orr.....	Peppers	Porterfield	
Orrick	Tom	Robert.....	76
Haskell M.	Perdue.....	Potts.....	128
Osceola.....	Steve	Powell	
Overstreet	Perkins.....	J. L.....	52
C.....	Perry.....	O. G.....	76
Owcn	Betty	Power	
Eugene.....	Peters.....	James E.....	189
Owens	Petty	John Belue.....	189
A. J.	Pfeiffer	Powers	
P	Pfiever	Austin	76
Pace.....	Pfifer	G. W.....	76
Page.....	Pheifer	Prater	
Palmer	Phiefer	Ruth J.....	168
Pannell.....	Phifer.....	Presley	
Parker.....	Bennie L., III	Charlene M.	139
Parks.....	Phiffer.....	Charlene Merle	190
R. C.	Phillips	Price	128, 129
Parsley.....	Conyers.....	Josiah.....	64
Pasley	Don.....	Mary M.....	64
Shelia.....	James M.....	Proetor	
Patterson.....	Thomas	Geo.	53
Eck.....	Zachariah.....	Geo. A.	53
Mrs. C. T.	Phillips-Foster	Propps	
Patton	Lois June	R. M.....	76
Frank.....	Pickett.....	Pryor	
James	Piggee	Mrs. Francis.....	76
Jim.....	Dave	Purdy	
L. T.....	Ida.....	Annie Newman.....	64
Lizzie Belle	Piker	Jacob Carman	64
M. R.....	John P.	Purkhiser	129
Ronald	Pilgrim.....	Purtle	129
W. Ronald.....	Vickie Augusta	Puryear	
Walter Dean.....	Pixley	Bob	53
Paul	Poe.....	R. A.....	52
Payer	Polk	Putman	
Payne.....	A. E.	Ruth Reta.....	188
Louis.....	Ponder	Pyeatte	
Pearson.....	B. G.	Jacob.....	165
Ida Browning.....	George.....	Mary Polly.....	165
J. L.....	Ira.....	Q	
James E.....	J. B.....	Qualls	129
Jcss	J. C.....	Quarles	
Roxie A.	L. B.....	William A.	64
Peay	Lee.....	Quillen.....	129
Gordon Neill.....	Poole	Quinn.....	129
Mollie Crease	Pope		
Nicholas.....	Addie		
	Earl		

The Arkansas Family Historian, Volume 42, Number 4 — December 2004
Consolidated Index

R	Reigler	Dorothy "Irene" (Cook) ... 142
Radford..... 129	John 85	Rowe
Ragsdale	Reining	Jimmy 176
Adeline "Addie" 145	Barbara A. 86, 138	Rowles 130
Rainey 129	Reitz 129	W. A. 52
Rains 129	Renshaw 129	Rowlett 130
Ramage	Reynolds..... 129	Rozell
Edgar 76	Dewayne..... 139	Ted..... 69
Ramer..... 129	Nancy Ann..... 188	Rozelle
Ramsey	Rhea 129	Ted..... 66
Rex 77	Rice 129	Rucks
Raney 129	Richardson 129	E. 52
Rankin 129	George..... 85	Rudolph
Rasberry	Riddle	Francis M..... 64
Sandra..... 139	Paralee..... 188	Fred 64
Ratliff..... 129	Riegler	George F. L. 64
Rawlinson P. O..... 145	Nicholas..... 85	Jos..... 68
Ray 129	Riggs 129	Virginia..... 64
Ann Kendall 188	Rimes	Rushing 130
Clarence..... 189	T. W..... 53	Russ 130
Robert Harris 184	Rimms 129, 130	Russell..... 130, 145
Rayburn	Rims 130	Oscar G..... 147
Rebecca B..... 86	Ring 130	R. M..... 77
Raye 129	Ringgold..... 130	Willie..... 77
Reams	Roberts 130	Ruth
Jim..... 76	Dr. J. L..... 77	John 53
Reaves	J. B..... 183	Rutherford 130
Carolyn..... 105	James Franklin..... 183	
Redwinc 129	Jesse Elvis 183	S
Reed 129	Robertson 130	Sabb..... 130
Charles..... 138	J. H. 53	Sabbs
Dewey..... 145	Robert E..... 190	Lettie..... 87, 137
Dolph..... 145	Robinette 130	Sadler 130
Fanny..... 145	Robinson 130	Sageley 130
Mrs. Charles H. 145	David 145	Sain
Riley 145	Elizabeth Jane..... 145	J. G. 77
William Riley 145	James Emmitt 145	Salle
Reeder 129	John 145	L. A. 52
J. J. 76	Osco..... 59	Sanders 130
Mrs. Lon..... 175	Sarah (Houston)..... 145	Jim 77
Ray 77	Rogers 130, 190	Tammy 139
W. T..... 76	Rollins	Satterwhite 130
Reems..... 129	John Strange 189	Sawrie
Reese..... 129	Rose..... 130	Jean..... 58
J. B..... 77	Ross..... 130	Sawyer..... 130
Ota 77	Caroline M..... 80	Scales
S. B..... 77	David C. 80	W. H. 52
S. J. 77	David Carroll..... 80	Scarberry 130
Sanborn D..... 179	Gary 190	Schafer
Virgil 77	J. D. 77	Dorothy..... 177
W. W. 77	Virginia..... 190	Schellenberger
Reeves 129	William Brown..... 80	Alice Miser 139
Carolyn..... 104	Roth..... 130	Scoggins
J. A. 53	Rotton	Ben 77
Joe. 53	Fannie..... 58	Brice 77
	Rouse	E. W..... 77

Consolidated Index

M. A.	77	John	61	I. B.	86
Scoggins Brothers	77	Roy	59, 61	Ivadene	87
Scott		Singleton	131	Spring	131
Ben	52	Siniard	131	Springer	131
C. C.	52	Sinor	131	Staggs	
Gen.	178	Sipe	131	A. L.	77
Kit.	53	Skelton		Stalcup	131
T. W.	53	Permelia	85	Stanberry	132
Screeton	130	Skinner	131	Standridge	132
Scroggins	130	H. L.	77	James	89
Seal	130	Smith	131	Stanfield	
Shackelford	145	Barney	77	J. B.	175
Shaffer		Ben	77	Stanfill	132, 190
Dori	138	David	181	Taylor	111
Sharp		Dr. R. E.	77	Stanphill	
Herbert	78	Emily Jane	183	Caldonia	62
L. F.	77	J. R.	77	John	62
Shasteen	89	Lawson	80	W. F.	60
Shastid	89	Lucy	63	Starnes	132
Shaver	130	Mary S.	86	Starr	132
Shaw	130	Mary Susan	162	Starr-Wilson	
Sheaff		N. D.	77	Carol Ann	140
Carolyn	138	Sandy Strong	137	Stavely	
Carolyn D.	143	Sarah A. E.	80	Floyd	77
Sheets		Sarah Brooks	181	Steck	
J. A.	174	Victoria Ann	143	Leo J.	77
Shelby	131	William Zachariah	181	Stelle	
Shelton	131, 145	Smithson	131	Permelia	85
Dianna	85	Smothers	131	Stepherson	132
Martha	85	C. W.	112	Steuart	
William	85	Joe	177	M. L.	77
Shepherd	131	Joe	112	Mrs. N. M.	77
Shockley	131	Lucille	112	R. M.	77
Shofner		Ralph	112	Tom W.	77
J. W.	77	Smythe		Stevens	
Shores		J. W.	53	Christoph	189
William	53	Snow	131	Claude	190
Short		Gene C.	139	DesArc	190
Clyde	145	Snow Hardware Co.	77	Floy	190
Myrtle	145	Soper	131	Stewart	132
Pearl (Martin)	145	Sossamon		Al	61
Robert E.	145	D. J.	72	Sam	77
Shrimplin		Southard	131	Stinnett	132
John	87	Sowell	86, 131	Henry	85
Le Juan	87	Sam C.	86	Stinson	132
Oliver H.	87	Sparks	131	Stokes	132, 159
Shumaker		Sparrow		Stone	132
Patti Arnold	79	Jennie	181	Bob	53
Simmons	131	Spears	131	Dave	77
Elizabeth A. Robinette	141	Speck		J. L.	77
Simonton	131	L. B.	52	Pete	77
Simpson		Speers		R. B.	52
Gertrude	59	Mary Jane	87	S. K.	77
Sims	131	Spencer		Story	132
J. C.	61	Annie Laurie	105	Strain	132
Jake	61	Spicer		Strong	132

The Arkansas Family Historian, Volume 42, Number 4 — December 2004
Consolidated Index

Stroope.....	132	Terrell		Thrash	
Stroud.....	132	T. W.....	53	Ben.....	65
Strupp.....	132	Terry.....	132	Threadway	
Stuart.....	145	Thomas.....	132	J. V.....	52
Suddoth		Beulah.....	111	Threwer	
E. M.....	53	Ben.....	112	C.....	52
Suit		Bettie.....	111	Thurn	
John.....	53	Betty Bridges.....	177	Richard L.....	144
Sullins.....	132	C. L.....	110	Tibbets	
Sullivan		Charles.....	177	W. A.....	53
Charlie.....	77	Charles W.....	177	Tidmore.....	132
J. A.....	77	Charlie Sue Elliott.....	177	Tilley	
John Wash.....	182	Eugenia.....	111	Louisa.....	61
Minerva E.....	182	Floyd.....	176, 177	Mrs. Joe.....	59
Monte.....	77	Henry.....	175, 177	Tinker.....	133
Summers		J. W.....	53	Tinsley	
Ann Bradley.....	139	James E.....	112	Dave.....	78
Sumner		John.....	175	W. A.....	78
W. M.....	52	Leroy.....	111	Titsworth.....	133
Sumpter.....	132	Leroy (Dick).....	112	Todd.....	133
Surratt.....	132	Logan.....	110	Toland	
John.....	61	Louie.....	177	J. V.....	78
Sutherland.....	132	Mary Ann.....	111	W. H.....	78
S. H.....	53	Mike.....	177	Tolbert.....	189
Sutton		Mildred.....	176	Toler.....	133
Dozer.....	86	Mrs. Charles.....	176	Tolleson	
George.....	64	Mrs. Charlie Sue.....	175	Gus.....	78
Isabella.....	64	Mrs. Henry.....	112	Tolleson & Olds.....	78
Margaret.....	64	Mrs. Will.....	110	Tollette	
Mary.....	64	Myrtle Lee Smothers.....	177	P. A.....	78
Peter.....	86	Myrtle Smothers.....	177	Tomme.....	133
Seneca.....	64	Randy.....	177	Marian Elizabeth.....	189
Sharlot Hedric.....	86	Rosy.....	110	Tompkins.....	133
Swaim.....	132	Sue Ella.....	111	Gail Kirkpatrick.....	139
Charley.....	190	W. M.....	110	Totten.....	133
Henry.....	190	William Henry.....	177	Trantham.....	133
John W.....	190	Thomasen.....	132	Treadaway	
Swilley.....	132	Thompson.....	132, 160	Arthur.....	190
T		Allie Mae.....	141	Nancy.....	190
Taff.....	132	Andrew.....	175	Tredaway.....	133
Talley		Andrew J.....	174	Tribble.....	133
Ruby.....	180	B. L.....	78	Mike.....	78
Tarver.....	132	Carl.....	112	N. R.....	52
George.....	110	Cliff.....	112	Tucker.....	133, 190
Martha.....	111	George.....	174	William S.....	137
Tillman.....	110	Green.....	112	Turman	
Tarwater.....	132	Jeff.....	111, 175	Maggie Miller.....	190
Taylor.....	132	Lester.....	174	Nathan Maek.....	190
Beatrice.....	87	Raymond.....	174	William Robert.....	190
Eugene.....	87	Robert.....	78, 174	Turner.....	133
Lucretia.....	190	Roy.....	78	Alexander.....	87
Nat.....	53	Seth.....	111, 175	Gary.....	177
Zachary.....	178	Thomson.....	132	Jesse J.....	190
Teal		Thornton		Mary W.....	87
Exie Pearl.....	86	J. R.....	52, 53	Turney.....	133
		John Randolph.....	54		

Consolidated Index

U		
Upton		
James S.....	105	
V		
Van Patten		
Norman L.....	140	
Vanderslice.....	133	
Vaughan.....	133	
Vaughn		
Shack.....	78	
Vaughter.....	66, 70	
Venable.....	133	
Vergnes		
Mattie Alexandra Goldberg.....	184	
Vester.....	133	
Vick.....	145	
Di Ann.....	146	
Joseph.....	146	
Lucy.....	146	
Newit.....	146	
Richard.....	146	
Vickers.....	133	
Joan.....	137	
Vincent.....	133	
Vines.....	133	
Vinson.....	133	
Volmer		
Leon.....	67	
Vose.....	133	
W		
Waddell		
Tom.....	59	
Wagner		
Barbara.....	138	
Wakefield		
Charlie.....	78	
Walker.....	133	
Ann.....	63	
Barbara Elizabeth.....	184	
Charles Whiting.....	63	
David.....	63	
E. H.....	64	
Ephriam.....	190	
George.....	63	
Jack.....	63	
Jacob Wythe.....	63	
James David.....	63	
Jane L.....	63	
John J.....	63	
John Thomas.....	184	
Mary.....	63	
Mrs. Lee.....	175	
Philip Moore.....	145	
Serena.....	63	
Susan B.....	64	
Susan H.....	63	
Wallace.....	133	
Andrew Jackson.....	184	
Mary Ann.....	144	
Mary Elizabeth.....	184	
Wilson Polk.....	184	
Wallace-Marsh Orchard.....	78	
Waller.....	144	
Wallis.....	133, 134	
Walsh		
John.....	52	
Walston		
Edd.....	78	
Wann.....	134	
Want.....	134	
Warbritton.....	134	
Ward		
John R.....	52	
R. B.....	52	
R. E.....	78	
Warlick		
D. D.....	110	
Warren.....	134	
Cecil J.....	140	
Eighter (Ada?).....	145	
Frances E.....	145	
Gary W.....	145	
H.....	53	
Harriet J.....	145	
Henry.....	52	
Joseph L.....	145	
Marion D.....	145	
Mary Ann A.....	145	
Massila A.....	145	
Mourning.....	190	
Sara D.....	145	
T. J.....	78	
William L.....	145	
Washington		
Rebecca.....	63	
Whiting.....	63	
Wasson.....	134	
Watkins.....	134	
Kirby D.....	138	
Watson.....	134	
Joe.....	78	
John.....	78, 86	
Jord.....	78	
Sarah A.....	64	
W. W.....	78	
William A.....	64	
Wimberly.....	87	
Weaver.....	134	
Patsy J.....	137	
Webb.....	134	
Weir		
Connie.....	138	
Welch.....	134	
Carrie Helen.....	190	
Ed.....	190	
Edna.....	190	
Enoline.....	190	
Holland.....	190	
John Caleb.....	190	
Louise.....	190	
Thomas.....	190	
Y. Z.....	190	
Wells.....	134	
Welms		
Charles.....	86	
Welsh.....	134	
Welton.....	134	
Wesson.....	134	
Earnest.....	78	
Elbert.....	78	
Lee.....	78	
Sara.....	78	
West.....	134	
Westfall		
C. S.....	78	
D. A.....	78	
Westphal.....	134	
Wharton.....	134	
Wheat		
James R.....	190	
Julia Gamblin.....	190	
Verna.....	190	
Wheeler		
Margery H.....	145	
Whisenhunt		
Mrs. Pat.....	176	
White.....	134	
Aubrey.....	176	
Charlie.....	176	
Doug.....	176	
Horace.....	78	
J. C.....	53	
Jimmy.....	176	
John.....	53	
Kay.....	176	
Leon.....	176	
M. B.....	53	
Mrs. Ira M.....	176	
Mrs. Maurice Cox.....	176	
Mrs. Sude.....	175	
Prudence Adline D.....	163	
Suda.....	174	
Walter.....	176	
William D.....	163	

The Arkansas Family Historian, Volume 42, Number 4 — December 2004
Consolidated Index

Whited	J. B.....52	Woodruff
Nancy86	Kate64	A. J.78
Whitehead	Kate Stirman.....64	W. W.78
Melva.....144	Martha112	Woods135
W. H.144	Mrs. Stoge175	L. M.78
Whitmore	Sam.....86	Woodward
Bob78	W. W.52	Elijah V.190
Whittamore.....188	Washington L.64	Henry.....59
Kathryn.....188	Winchester135	Henry T.190
Whittington	Winfrey	Martha190
Otto.....61	Charles Hays87	Sarah O.190
Whorton134	Eleanor87	Thomas190
Wibel.....134	John Gideon.....87	William W.190
Wible.....134	Nancy Kennard.....87	Willis W.190
Wilcox	Queen Victoria87	Worrel.....190
Rube59	Virginia.....87	Woolsey135
Sam.....59	William.....87	Worley
Wayne.....62	Winstead	Robert W.136, 138
Wilkins	Ronnie G.176	Worthen
Senith.....188	Winters	George Alfonso186
Williams134	J.78	Sue Peay185, 186
Bease181	Witt135	William Booker185, 186
Clyde78	Wojciechowsky	Wray135
E. W.....188	Louis.....69	Wright135, 159
Ellis Hank143	Wojolechowski	C. B.176
J. G.52	Louis.....66	Ross176
James181	Wolf135	Wroten.....135
Joe78	Patricia Witt.....140	Wythe
Mattie181	Wolford	Bennie.....64
S. P.143	Jane.....145	Jacob.....64
Sam.....53	Ramsey.....145	Y
Sarah.....181	Thomas145	Yates
Winnic Kezzi.....143	William.....145	English Lafayette.....144
Williamson134	Wolsey	John78
G. S.....53	Louis.....67	Yeatman
John145	Wood.....135	M. D. L.52
Michael J.145	Nancy Paralee.....144	Yopp.....135
Williford.....134	W. F.....53	York135
Willis134	W.....53	Young.....135
Willmot	Woodall.....135	Jeff.....78
Diane136	Woodard	Younger
Wilson134	Elijah V.190	Carrie Belle190
Alfred Drysdale64	Henry T.190	Younk
Clara Electa64	Martha E.190	R. C.78
Elias J.53	Sarah O.190	
Forrest.....78	William W.190	
H. C.78	Willis W.190	
Irene D.....138	Worrel.....190	

Family History Writing Contest

Arkansas Genealogical Society is sponsoring a writing contest for 2005 to promote genealogical research in Arkansas and encourage quality writing and publishing of family history.

First Prize will be \$100 and the award will be named for Bobbie Jones McClain, a long time Arkansas researcher, author and publisher, in recognition of her contributions to Arkansas research and to the Arkansas Genealogical Society.

Second Prize will be \$50. Third Prize will be a \$25 gift certificate to be redeemed in AGS services or products.

Winning entries will be announced and prizes awarded at the October 2005 AGS Fall Conference. The first place entry will be published in the December 2005 issue of the *Arkansas Family Historian*.

CONTEST

WHO The AGS Family History Writing Contest is open to all members of Arkansas Genealogical Society, except members of the Publications Committee.

WHAT The contest is limited to family history articles with an Arkansas connection. Entries must be 2000 words or less and not have been previously published. Graphics may be included.

WHEN Submissions must be postmarked by 30 June 2005.

HOW Submissions must be accompanied by an entry form. (See following page.) Please provide a short statement of your genealogical research experience and send three (3) copies of your entry. In order to insure impartiality in judging, do not include your name in the article or on the title page.

WHERE Mail your entry to AGS Contest, PO Box 17653, Little Rock, AR 72222. If you include an email address, you will receive confirmation of receipt of your entry.

JUDGING Three separate and independent persons will read and judge all entries. They will consider quality of research; use of primary and secondary sources; citation of sources; style, theme and content, and use of graphics (photographs, maps, charts).

The Publications Committee reserves the right to limit prizes to acceptable submissions. All entries become the property of Arkansas Genealogical Society. The author will retain all publication rights.

**Arkansas Genealogical Society
Family History Writing Contest**

Entry Form

Name: _____

Address: _____

City, State, Zip+4: _____

Email: _____

Brief bio of genealogical experience:

Title of entry: _____

May we list your name in *The Arkansas Family Historian*? _____

May we print your article in *The Arkansas Family Historian*? _____

Signature and Date: _____

Arkansas Genealogical Society Membership Application or Renewal Form

- Benefits of membership:
- Quarterly issues of *The Arkansas Family Historian*
 - Quarterly newsletter
 - Priority registration for Annual AGS Sponsored Research Trip
 - Queries published in *The Arkansas Family Historian*

Membership dues are payable annually and entitle members to a year's subscription to the Society's periodicals. New memberships may be submitted at any time of the year.

Check one: New Membership Renewal

Name: _____

Address: _____

City: _____ State: _____ Zip: _____

Email: _____

Type of Membership: Individual (\$25/yr) Household (\$35/yr)
 Patron (\$100/yr) Foreign Resident (\$35/yr)

Query for *The Arkansas Family Historian*

Members may submit queries. The query should pertain to Arkansas families. Please try to mention the county or region of Arkansas involved and a full name and date, if possible. Queries are printed in the order received.

Send this form and a check payable to Arkansas Genealogical Society to:

Arkansas Genealogical Society
P.O. Box 17653
Little Rock, AR 72222

Certificate of Arkansas Ancestry

From the Arkansas Genealogical Society, P. O. Box 17653, Little Rock, AR 72222

Do you have ancestors who would qualify for ancestry in Arkansas? AGS has certificates in four different categories of residency. In which category does your ancestor belong? It requires a little research to acquire a certificate giving recognition to your family's pioneers and settlers of Arkansas. The categories are:

Colonial

This certificate is for an ancestor who resided in Arkansas prior to January 1, 1804.

Territorial

This certificate is for an ancestor who resided in Arkansas prior to June 15, 1836.

Antebellum

This certificate is for an ancestor who resided in Arkansas prior to May 6, 1861.

Nineteenth Century

This certificate is for an ancestor who resided in Arkansas prior to December 31, 1900.

To prove ancestry in Arkansas, a lineage of the direct ancestor must be submitted to AGS, along with source documents to prove these facts. A family group sheet of the ancestor who resided in Arkansas must be completed with primary sources as proof. All sources must be cited, photocopied and submitted with the application. The citation must be easily searched for verification. Examples of acceptable documents include: census records, church or bible records, tax lists, court records, military records, land patents, deeds, newspaper items, etc. Send copies, not originals, since they will not be returned. Periodically, the applications are filmed by the Arkansas History Commission and State Archives, where they may be accessed through the Biographical Index.

It only costs \$10 to apply for an Arkansas Ancestry Certificate. To receive an application write to Tommy Carter, 10106 Sulphur Springs Rd., Pine Bluff, AR 71603 and send your name and address with \$1.00 for postage or print it from the website at www.rootsweb.com/~args. Complete the application form and return it with \$10.

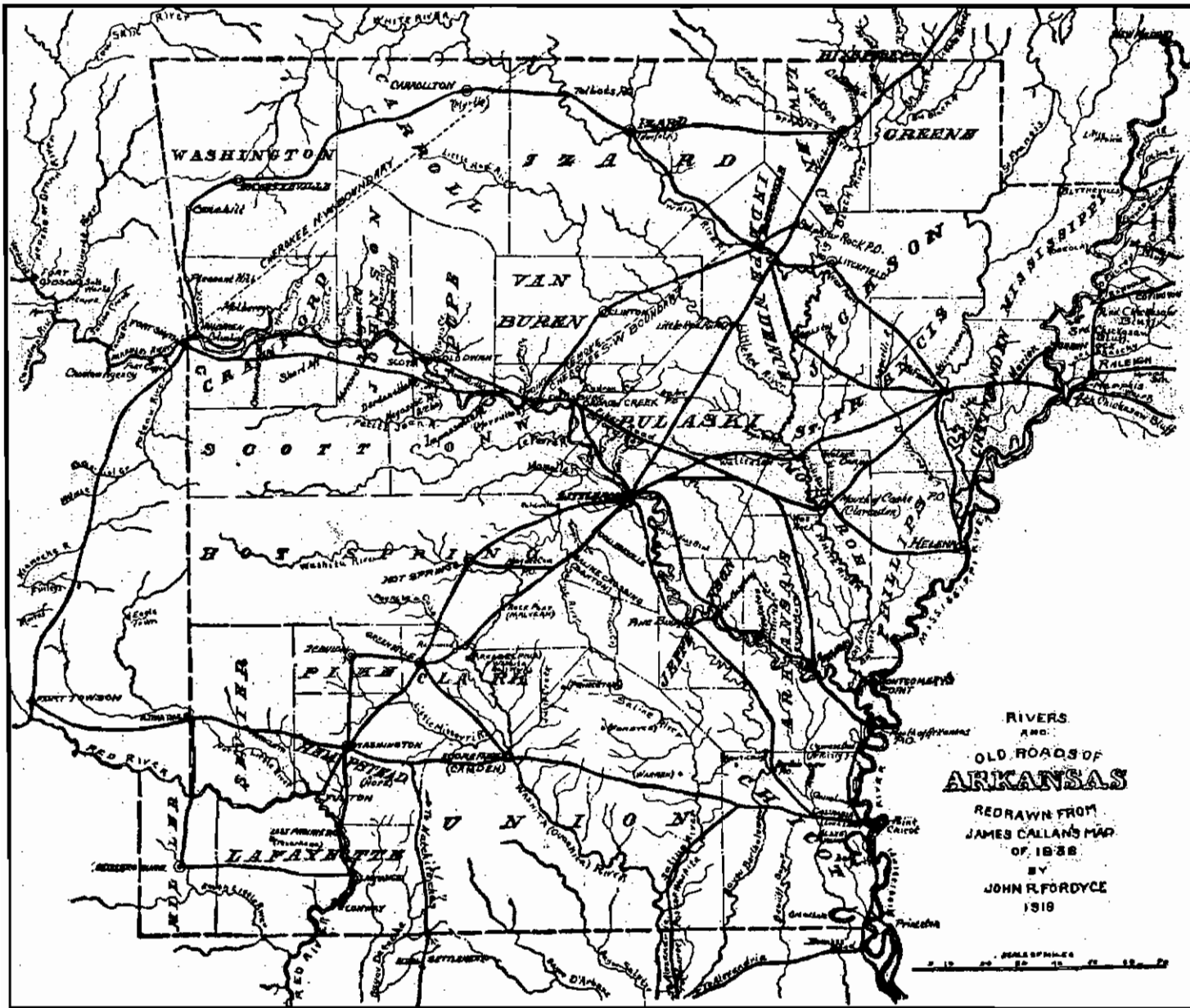

From the map collection of the Arkansas
History Commission, Little Rock, AR.

ARKANSAS 1836

Arkansas Genealogical Society

A member of the National Genealogical Society and the Federation of Genealogical Societies

The Arkansas Genealogical Society began in 1962 and is incorporated as a non-profit organization. The purpose of this society is to promote and educate its members in genealogy, to publish articles pertaining to Arkansas ancestors, and to locate and preserve genealogical, historical, and biographical information determined worthy of publication.

Membership

Any person interested in genealogy is encouraged to become a member by payment of dues in advance of one year. Annual dues are \$25.00 for individual, \$35.00 for family (only one publication per family), \$35.00 for residents outside the USA and \$100.00 for patrons. This includes a year's subscription of the society's periodicals. Make your check or money order payable to: AGS, P. O. Box 17653, Little Rock, AR 72222.

Back Issues

Back issues of *The Arkansas Family Historian* are available while supplies last. The entire set can be purchased on microfiche through our publications order form or from our website.

Research Policy

The society regrets that we do not provide research for members. We do suggest that anyone wanting fee-based research refer to the Association of Professional Genealogists website for a list at www.apgen.org.

Book Reviews

Authors and publishers may submit books for review by the AGS Book Review Committee. Books should be sent to Susan Boyle, 57 Plantation Acres Dr., Little Rock, AR 72210. All materials become the property of AGS to be distributed as the society deems appropriate.

Queries

Members may submit queries to: . . . Publications@agsgenealogy.org to AGS Queries, P. O. Box 17653, Little Rock, AR 72222. Members may send a brief query related to Arkansas ancestors to be published in *The Arkansas Family Historian* as space permits. Be sure to include your name, address, e-mail address and phone number.

Submissions

Members are requested to submit articles to be considered for publication. Photographs and materials will not be returned. Sources should be cited as footnotes or endnotes. Materials can be submitted to AGS, preferably on disk to AGS, P. O. Box 17653, Little Rock, AR 72222 or to the e-mail address, . . . Publications@agsgenealogy.org. The right to edit all material submitted is reserved by the Publications Committee. The submitter must include name, address, phone number and e-mail address with the material. Proof copies will be sent prior to printing.

Contributions

AGS is a qualified charitable organization. Therefore, pursuant to Section 170 of the Internal Revenue Code, any contribution to AGS can be deducted as a "charitable contribution" by an individual or by a corporation.

Change of Address

Please notify AGS when there is a change of address or mistake in address as soon as possible. Contact us by e-mail at Publications@agsgenealogy.org or AGS, P. O. Box 17653, Little Rock, AR 72222.

Arkansas Genealogical Society
P. O. Box 17653
Little Rock, AR 72222

Address Service Requested

NON PROFIT
ORGANIZATION
US Postage
PAID
Little Rock, AR
Permit No. 30

Desmond Walls Allen
99 Lawrence Landing Rd
Conway AR 72032-8015

