

**THE
ARKANSAS**

**FAMILY
HISTORIAN**

**Arkansas
Genealogical Society**

Volume 26, #1

March, 1988

1988 OFFICERS AND DIRECTORS

President
Vice President
Treasurer
Corresponding Secretary
Recording Secretary
Historian
Herald
Parliamentarian
Editor

Jan Eddleman
Desmond Walls Allen
Bobbie Jones McLane
Frankie Y. Holt
Frances Jernigan
Lynda Suffridge
Wensil Clark
James Logan Morgan
Margaret Hubbard

Mrs. A. Hall Allen
Russell P. Baker
Beth Brownlee
Juanita Carlon
Jean Fincher
Ruby Gagliano

Johnita Glover
Robertta Hollis
Yvonne Perkins
Ed Sanders
John Sanders, Sr.
Mary Nell Turner

THE ARKANSAS FAMILY HISTORIAN is the official publication of the Arkansas Genealogical Society. It is published quarterly by the society and entered in the mails under Third Class Permit No. 509 at Hot Springs National Park, AR.

Membership rate is \$12.00 per calendar year. Four issues constitute one year's membership. Membership may be entered by submission of dues and enrollment data to Arkansas Genealogical Society, P. O. Box 908, Hot Springs, AR 71902-0908.

Neither the Arkansas Genealogical Society, the Board of Directors thereof, nor any individual or committee assume any responsibility for information or materials included herein. Contributors of material are indicated, and correspondence should be directed to those persons. Notify the Society of any corrections that are needed.

AGS PUBLICATIONS FOR SALE

Township Atlas of Arkansas - 3rd printing	\$12.00
Silver Anniversary Reprint of 1962 (limited supply)	\$13.50

Prices include postage and handling. Order from AGS at address shown above.



THE ARKANSAS FAMILY HISTORIAN

Volume 26, #1

March, 1988

CONTENTS

President's Page

Announcements

Reunions

Inmates in Arkansas Confederate Home
(Conclusion) 1

Blair Letters (Continued) 14

List of Pensioners, Crawford County 21

Misenheimer Genealogy 23

W. J. Hinsley Daybook
(Conclusion) 27

Ancestor Charts and Family Group Sheets
in Narrative Form (Continued) 41

Queries 51

Book Reviews 59

President's Page

As the Arkansas Genealogical Society starts its twenty-sixth year, I think it is appropriate that we pause for a minute to reflect upon the special events of our silver anniversary.

I am sure that most of you enjoyed the special issue of the reprint of the first year's Arkansas Family Historian. (I know that I did, and I also know of several members who were able to add to their genealogy because of information found in that issue.) However, let me remind you that it was a special issue and that the quarterly will return to its usual format of about two hundred pages per year. Our thanks should go to our editor Marge Hubbard for her work in preparing the issue.

Also, thanks to the work of Desmond Allen and her committee, we now have a speakers' bureau and a listing of people who are willing to speak to local genealogical and historical societies for the payment of expenses only. This, too, was a project of our anniversary year.

It is with regret that I announce the resignation of our vice president Pat Bennett. We will miss her hard work and ability to organize anything. However, Desmond Allen has graciously agreed to serve in her stead. So, Pat leaves her job in good hands.

AGS has secured a booth at the NGS Conference scheduled for April in Biloxi, Mississippi. If you or your organization would like to provide flyers about books or membership, please send them to us, and we will display them.

Jan Eddleman
President

A N N O U N C E M E N T S

CORRECTIONS The 1840 Saline County, Arkansas, Census is available by mail from Saline Research, at 270 Midland Road, Alexander, AR 72002. Cost \$7.25.

On Page 131 of the September/December, Sivils Family Bible, the entry "*Shellie Nexon Sivils born June 11, 1893" should read "*Chellie Nexon Sivils," etc.

NEW PUBLICATIONS: The Generations of Smith, published by Anna J. Macy-Bedrosian, P. O. Box 1177, Twentynine Palms, CA 92277, is a new Smith family newsletter.

Hancock Heritage, by Hancock County Chapter of the Ohio Genealogical Society, P. O. Box 672, Findlay, OH 45839, contains county data; this issue had an article on the first church in the county, naturalizations, wills and queries.

Marsh Family Newsletter by Bob and Bobbie Linde, 1023 Arkansas, Norman, OK 73071, for the Marsh lines, is to be published bi-monthly.

PORTER Settlements by Porter Publishing Company, P. O. Box 134, Center City, MN 55012, published four times a year with sample copies at \$1.00 each. A surname register is maintained.

Orphan Train Heritage Society: Mary Ellen Johnson, Director, Rt. 4, Box 565, Springdale, AR 72764 states "Riders and descendants of the Orphan Train era, 1854-1929, are being sought by the Orphan Train Heritage Society of America. The Children's Aid Society of New York arranged for thousands of children to be sent via trains to new homes in the 'West'. If you know of anyone having been connected with this unique segment of American history, or if you would like one of the newsletter sent to you, please write to OTHSA, at the above address."

R E U N I O N S

DOANE Family Reunion: 40th reunion to be held August 3-6, 1988, at Georgetown, KY. Contact William C. & Janice Doan, P.O. Box 293, Cynthiana, KY 41031, or Nancy Doan Baxter, Rt. 2, Box 151, Cynthiana, KY 41031. A family newsletter is also published.

OWENBEY: Family reunion to be held the weekend of June 25-26, 1988, at the Park Inn, Fayetteville, AR. Seeking descendants of John Owenbey/Ownbey (1735-1824) and Nannie PORTER (1745-1818). Contact Dr. Gilbert C. Gibson, 3607 Arlington, Lawton, OK 73505.

RICHMOND Reunion - 25 June, 1988, Best Western Regency, Fort Smith, AR. Contact Harrell Richmond, 7711 Southridge Dr., Fort Smith, AR 72903 (telephone: 501-646-5406).

FLOYD: Saturday, August 6, 1988, reunion of descendants of John and Rebecca (SPOONER) Floyd of Early Co., GA. Contact Louis E. Floyd, 1001 Mercury Dr., Bastrop, LA 71220. Camping facilities are available.

MARSH: Descendants of the four Marsh children raised by their uncle, William Lackey, in Polk/Scott/Montgomery counties of Arkansas, had 79 descendants at the 1987 reunion. The 1988 reunion will be held in the Langley-Hot Spring area. Descendants and friends of the families should contact Christene Kesterson, Rt. 1, Box 160, Wickes, AR 71973.

FREEMAN-WOODS: 7th annual reunion will be held the first weekend in May, 1988, at Shorty & Ophelia Woods' place on St. Francis River near Wynne, AR. Contact Betty Garrett Horn, 4805 N. Locust St., North Little Rock, AR 72116.

EARNHEART Family Reunion for 1988 has been set for September 4, 1988, at Malden, MO. The contact person for this reunion is Mrs. Mellonise Puckett, 1906 Burge, Malden, MO 63863 (314-276-2339).

#

Arkansas Genealogical Society has in progress the publication of two major works that will be of much assistance to all genealogical researchers who are researching in the State of Arkansas. These are important books and encompass areas not yet published.

Watch for our announcements on these items!

#

INMATES IN THE ARKANSAS CONFEDERATE HOME
Continued from September/December, 1987

NAME	COUNTY APPLIED FROM	DATE ADMITTED
LEE, C.L.	Pulaski	not admitted
LEE, Mr. Earl	Jefferson	not admitted
LEE, Louisa Mrs.	Bachanan	not admitted
LEE, Margaret E.	Prairie	Aug. 17, 1923
LEE, Mrs. Mattie	Prairie	May 8, 1932
LEE, Mrs. Sarah	Jackson	not admitted
LEIGH, J. L.	Pulaski	not admitted
LENOX, Mrs. Lizzie	Lonoke	Jan. 8, 1952
LEPER, Catherine	Clark	not admitted
LESTER, Mr. N. T.	Lafayette	not admitted
LEWIS, Mrs. Clemine Hoffman	Lonoke	not admitted
LEWIS, J. M.	Benton	Nov. 17, 1914
LEWIS, Mrs. J. M.	Benton	Nov. 17, 1914
LEWIS, J. P.	White	Apr. 3, 1931
LEWIS, S. M.	not given	not admitted
LINDERMAN, Mrs. M. J.	Greene	Mar. 27, 1923
LINDSEY, Mrs. Sarah E.	Searcy	Nov. 30, 1938
LINTON, Sarah J.	Pulaski	not admitted
LITTON, Annie B.	Jefferson	not admitted
LIVELY, Mrs. Nannie Hodges	Faulkner	May 11, 1947
LOE, H. W.	Hempstead	Apr. 22, 1925
LOFLIN, John Jefferson	Ashley	April 1915
LOGAN, Samuel	Pulaski	not given
LOGGINS, J. B.	Faulkner	Jul. 5, 1917
LONG, James William	Fulton	May 27, 1937
LONG, J. W.	Benton	not admitted
LONOW, William W.	Baxter	not admitted
LOVELL, Lafayette	Van Buren	Jan. 2, 1926
LOVETT, James M.	Desha	not given
LUNGREN, Mrs. Ellen	Miller	not admitted
LUSK, Mrs. Kizzie	Ashley	Feb. 5, 1922
LYKES, John E.	Miller	May 26, 1934
LYNN, John W.	Carroll	Jan. 27, 1925
McALLISTER, G. W.	Pulaski	Jun. 24, 1923
McALLISTER, Mrs. G. W.	Pulaski	Jun. 24, 1923
McARTHUR, J. P.	Pope	Jul. 1, 1935
McBRIDE, Abner	Yell	Apr. 3, 1926
McCALL, Mrs. Claude E. Knotts	Hempstead	not admitted
McCALLA, William More	Poinsett	not admitted
McCARTY, W. I.	Pike	Mar. 31, 1917
McCAULEY, Mrs. Mary	Benton	Jun. 13, 1927
McCLAIN, A. J.	Sebastian	Jun. 25, 1917
McCLAIN, Mrs. Joseph L.	White	Aug. 11, 1931
McCLENDON, A.	Bradley	Apr. 25, 1932
McCLOAD, Lina	Lonoke	May 15, 1916
McCLUNE, A. H. H.	Yell	Jan. 8, 1929
McCLURE, W. W.	Pulaski	Jul. 9, 1921
McCLURE, Mrs. W. W.	Faulkner	Mar. 23, 1924

McCOUL, Mrs. Serepta	Saline	not admitted
McCOLLUM, David	Nice	not admitted
McCORMACK, J. W.	Izard	not admitted
McCORMACK, Mrs. Julia	Faulkner	May 30, 1949
McCOWAN, Ida	not given	not given
McCOY, J. J.	Sevier	Apr. 24, 1925
McCRAY, Mrs. Ida	Yell	not admitted
McCRAY, Thomas J.	Yell	Jan. 1, 1917
McDADE, W. S.	Pulaski	not admitted
McDADE, Mrs. W. S.	Pulaski	not admitted
McDANIEL, Frank	Jefferson	not admitted
McDANIEL, Jasper	Polk	Aug. 26, 1920
McDANIEL, Mrs. Jasper	Polk	Aug. 26, 1920
McDANIEL, Mrs. Kate	Clark	Aug. 2, 1933
McDANIEL, Sarah	Columbia	Aug. 4, 1921
McDERMOTT, Lizzie	Pulaski	Feb. 23, 1921
McDONALD, R. M.	Berkeley, CA	not admitted
McDOUGALL, Mrs. W. C.	Woodruff	Aug. 9, 1923
McDOUGAL, W. C.	Jackson	May 8, 1923
McDOUGAL, W. H.	Pulaski	Sep. 11, 1923
McDOUGAL, Mrs. W. H.	Pulaski	Feb. 18, 1925
McFALLS, Wm.	Poinsett	not admitted
McGEE, Elias	Sevier	Jan. 29, 1920
McGEE, Mr. and Mrs. Geo. M. D.	Washington	Jun. 19, 1932
McGREGOR, Mrs. F. C. W.	Jefferson	Feb. 18, 1932
McGUYRE, T. P.	Pulaski	Feb. 15, 1918
McGUYRE, Mrs. T. P.	Pulaski	Feb. 15, 1918
McINTOSH, Mrs. Sallie	White	Feb. 26, 1953
McKELROY, Scott	Garland	not admitted
McKENZEE, James M.	Pulaski	Jul. 21, 1936
McKINNEY, Mrs. Julia M.	Pulaski	not admitted
McLAUGHLIN, Mrs. Thos. B.	Ouachita	Jan. 17, 1927
McLEMORE, Frank	Greene	not admitted
McLEMORE, Mrs. Mary Jane	Greene	Jan. 1, 1921
McMillan, Mollie Reynolds	Drew	Apr. 20, 1825
McMillan, S. E. H. W.	Jefferson	Jan. 1, 1920
McNAMOR, Mrs. M. J.	White	Aug. 18, 1941
McRight, James M.	Hempstead	Feb. 1, 1921
McWILLIAMS, Martin	Miller	not admitted
McWILLIAMS, William	Little River	not given
MABRY, Stephen Decatur	Sebastian	not given
MACK, Mr. J. W.	Pope	not admitted
MACK, J. W.	Johnson	not admitted
MAGBY, Mr. Nance	Saline	Jun. 15, 1935
MAHAR, Samuel H.	Faulkner	not given
MANEES, Mrs. Nannie	Pulaski	May 23, 1936
MANN, Elizabeth Mrs.	Pulaski	Jul. 23, 1925
MANN, Mrs. R. F.	Pulaski	Nov. 3, 1933
MARSH, Mrs. Mollie	Pulaski	Dec. 19, 1936
MARSHALL, Thomas Jefferson	Little River	not given
MARTIN, Mrs. A. E.	Randolph	not admitted
MARTIN, Mrs. Josephine	Washington	Sep. 14, 1932
MARTIN, Mrs. Kate	Logan	not given
MASON, R. B.	Johnson	not admitted
MASON, Mrs. R. B.	Jefferson	Jul. 15, 1934

MASON, W. A.	Pulaski	Apr. 13, 1920
MASSINGALE, Mrs. S. J.	not given	Apr. 10, 1925
MASSEY, James K.	Pulaski	Sep. 14, 1939
MASTERS, Amos	Garland	not admitted
MATHENY, James M.	Mississippi	Jan. 11, 1921
MATHENY, John	Mississippi	not admitted
MATHEWS, Isaac	not given	not given
MATTHEWS, Sarah E.	Johnson	May 22, 1934
MATTHEWS, W. M.	Drew	not admitted
MAULDIN, J. M.	Monroe	Jan. 1, 1922
MAY, Mrs. J. M.	Clark	Jan. 15, 1932
MAY, Mrs. J. R.	Pulaski	Jul. 7, 1932
MAY, W. M.	Garland	Nov. 8, 1936
MAY, Mrs. Mattie	Scott	Aug. 18, 1923
MAYALL, Mrs. Emma	Miller	not admitted
MAYFIELD, Mrs. Delilah	Faulkner	not given
MAYO, Mrs. Martha A.	Lawrence	Feb. 2, 1949
MEADE, Mrs. M. A.	Clark	Jan. 1, 1922
MEDLOCK, John F.	Pulaski	not admitted
MEDLOCK, Mrs. Lou Emma	Saline	not admitted
MEDLOCK, Mrs. W. K.	Pulaski	1914
MEDLOCK, Mr. W. K.	Pulaski	Feb. 4, 1912
MECK, Mrs. Georgia Brook	Pope	Apr. 13, 1932
MECK, Mrs. Julia V.	Pulaski	Oct. 8, 1935
MEEK, William	Miller	Sep. 7, 1931
MEEK, William A.	Miller	not admitted
MEEKS, J. C.	Lonoke	not given
MEERS, Andrew J.	Travis Co, Texas	not admitted
MEIGS, E. S.	Pike	Apr. 19, 1922
MILAM, Turner M.	Pulaski	Jul. 11, 1922
MILES, Mrs. Bill	Little River	not admitted
MILES, Jesse B.	Pulaski	Jul. 10, 1926
MILLER, Henry	Sebastian	Jan. 7, 1918
MILLER, James N.	White	not admitted
MILLER, Mrs. Sallie	Randolph	Jan. 18, 1927
MILLER, Ureah Lock	Polk	not admitted
MILLS, Charles B.	Saline	Jan. 1, 1922
MILLS, Mrs. Charles B.	Miller	Jan. 24, 1917
MIMMS, W. H.	Poinsett	Aug. 8, 1917
MING, Thomas C.	Franklin	not admitted
MITCHELL, Mrs. Alberta Liza	Pulaski	Mar. 1, 1952
MITCHELL, Mrs. Bertha	Clark	not admitted
MITCHELL, James L.	Hempstead	not admitted
MITCHEL, Jasper R.	Cleveland	not admitted
MITCHELL, Mrs. Mary Delila	Grant	Mar. 8, 1936
MONTAGUE, John	Fulton	not given
MONTAGUE, Louisa	Pulaski	not admitted
MONTGOMERY, S. C.	Sevier	Nov. 19, 1918
MOON, Mrs. Sally Ann	Pulaski	Jul. 23, 1947
MOORE, Mrs. Bettie	Yell	Feb. 6, 1950
MOORE, Charles E.	Pulaski	not admitted
MOORE, Geo. W.	Yell	Jan. 1, 1922
MOORE, J. D.	Ashley	Jan. 31, 1922
MOORE, Thos.	Sebastian	Nov. 8, 1916
MOOREHEAD, J. T.	Clark	Oct. 11, 1918

MORELAND, M. D.	not given	not admitted
MORGAN, Mrs. Kate	White	not admitted
MORGAN, Mrs. Maria	Washington	Mar. 27, 1937
MORRIS, Mrs. Mattie E.	Pulaski	Sep. 18, 1939
MORRIS, Robert	not given	not admitted
MORRIS, Rovena	Miller	Apr. 20, 1937
MORRISON, C. H.	Jackson	Jan. 16, 1926
MORRISON, Mrs. Fannie	Jefferson	Sep. 22, 1923
MORTON, R. O.	Pope	not admitted
MOSES, W. J.	Ouachita	Feb. 1, 1927
MOSS, Mr. and Mrs. Albert A.	Oklahoma State	1928
MOTLEY, Mrs. Sarah Jane	Crawford	Dec. 15, 1931
MOYER, Lacinda	Faulkner	not admitted
MUERY, Mrs. Amanda Ann	Mississippi	Sep. 3, 1936
MUNCY, Mrs. Mary Jane	Johnson	Dec. 9, 1937
MURDAUGH, Carrie	Jefferson	Jul. 1, 1920
MURPH, Mrs. Ruth	Union	Sep. 23, 1952
MYATT, Jno. H.	Cleburne	Jan. 1, 1918
NEAL, Mrs. A. S.	Pulaski	not admitted
NEAL, Ellen	Pulaski	not admitted
NEAL, Mrs. Ellen	Pulaski	Dec. 22, 1931
NEELY, A.	White	Mar. 25, 1925
NELMS, Mrs. Mary F. Morrow	Nevada	Jul. 6, 1933
NELSON, Mrs. Martha C.	Pulaski	Apr. 12, 1936
NELSON, Mrs. Paralee Moody	Greene	Feb. 23, 1929
NELSON, W. F.	Independence	Jan. 13, 1917
NELSON, Wm. R.	Johnson	not admitted
NEUBERN, Sarah N.	Pulaski	not admitted
NICHOLS, Mrs. Emma	Faulkner	Mar. 7, 1941
NICLEY, Thomas	Madison	Feb. 16, 1922
NOLAND, Mrs. Lettie N.	Woodruff	not admitted
NORRIE, Mrs. Anna E.	Lawrence	not admitted
NORMAN, Jack	Grant	Aug. 2, 1914
NORRIS, J. A.	St. Francis	not admitted
NORRIS, Mrs. J. A.	St. Francis	not given
NORTH, T. D.	Lonoke	not admitted
NORTON, Wm.	Jefferson	Jan. 15, 1917
NORVILLE, Mrs. L. K.	White	Feb. 14, 1918
NORWOOD, Mrs. Nellie	White	Oct. 23, 1937
NORWELL, Mrs. Ida	Cleburne	Mar. 10, 1947
NUNN, Thomas James Fletcher	Clay	not admitted
OAKLEY, Elijah Preston	Benton	not admitted
O'HAIR, Charles	Jackson	May 10, 1926
OLIVER, P. C.	not given	not admitted
O'NEAL, Mrs. J. M.	Sebastian	not given
O'NEAL, J. M.	Montana State	May 4, 1914
O'NEAL, Stephen E.	White	not admitted
ORR, John	Washington	Apr. 5, 1919
OSBORN, Mary E.	Benton	not admitted
OURY, Mrs. T. F.	Pulaski	not admitted
OUTLAW, Thomas J.	Lee	Nov. 9, 1946
OWEN, Mrs. Fanny	not given	not admitted
OWEN, Mrs. Sallie H.	Monroe	not admitted

OWENS, Mrs. Alice	Clay	Dec. 31, 1935
OWENS, Mrs. Mary E.	Clark	not admitted
OWENS, W. M.	White	not admitted
OWENSLEY, Francis M.	Sebastian	not admitted
PADDEN, Luke	Poinsett	not admitted
PALMER, William C.	Garland	not admitted
PARHAM, J. H.	not given	not given
PARKER, Mrs. Hattie Lee	Miller	Oct. 8, 1936
PARKER, Mrs. Mary A.	Sebastian	Dec. 30, 1932
PARMER, J. W.	Yell	Dec. 1, 1931
PARROTT, Mrs. Ida L.	Garland	Mar. 29, 1940
PARTIN, Chas. Monroe	Pulaski	Jul. 13, 1926
PASCHAL, Dr. J. I.	Perry	not admitted
PATE, Sarah Jane Ford	Woodruff	Jan. 17, 1927
PATTERSON, J. C.	Little River	not given
PATTERSON, John Wesley	Little River	not given
PATTERSON, Mrs. Margaret E.	Marion	not given
PATTERSON, William Spensor	Benton	not given
PATTERSON, Mrs. Wertler S.	Benton	not given
PATTON, Luke	Craighead	not admitted
PAYNE, R. E.	Cleveland	not admitted
PAYNE, S. A.	Lawrence	Jan. 1, 1920
PEARSON, A. M.	Columbia	not admitted
PECK, W. A.	Izard	Jul. 1, 1927
PEGUES, Mrs. M. J.	Miller	not admitted
PENICK, W. E.	Drew	Aug. 6, 1915
PENN, Mrs. Susan	Yell	Jul. 2, 1926
PENNEY, Mrs. Hattie	Hempstead	May 10, 1933
PENNINGTON, E. J.	not given	not given
PERKINS, Clem	Randolph	Oct. 14, 1925
PERKINS, Dan	Franklin	Mar. 31, 1920
PERKINS, David C.	Mississippi	Aug. 29, 1922
PERKINS, S. L.	Greene	Jan. 1, 1920
PERRY, Mrs. Belle	Pulaski	not admitted
PERRYMAN, Mrs. Barbara	Pulaski	Sep. 4, 1936
PETERSON, Mrs. Mary J.	Dallas	not admitted
PETTY, Mrs. Dona	Pope	Feb. 3, 1929
PHILBIN, John	Pulaski	not given
PHILLIPS, J. A.	not given	not given
PHILLIPS, Oscar	Nevada	Aug. 8, 1920
PICKARD, Mrs. Florence	Nevada	Jul. 22, 1952
PICKETT, W. J.	Ouachita	Mar. 22, 1923
PICEGAR, Mrs. Tennessee F.	Woodruff	Mar. 17, 1947
PITCOCK, W. P.	not given	Sep. 25, 1916
PITTS, Mrs. Alice G.	Miller	Oct. 11, 1922
PLANTT, J. A.	Searcy	Jan. 26, 1919
PLESS, Allison T.	Jefferson	Dec. 1, 1927
PLUNK, George Washington	Hempstead	not given
PLUNKETT, J. Y.	Jackson	not given
POLLOCK, Joseph J.	Van Buren	Jul. 6, 1933
POND, Mrs. Nancy B.	Prairie	Sep. 23, 1936
PONDER, W. J.	Franklin	Feb. 20, 1926
PORTER, Mrs. Catherine	Sharp	Mar. 15, 1920
PORTER, J. A.	Lonoke	Nov. 14, 1924

PORTER, James Washington	Miller	Jan. 22, 1919
POTTS, Theodore F.	Logan	Feb. 3, 1923
POWELL, Mrs. Jennie Ellen	Pulaski	May 17, 1937
POWELL, William	Prairie	Nov. 19, 1932
PRATT, Thomas C.	Pulaski	not given
PRESSLER, Caswell	Monroe	not admitted
PRICE, Eliza Ann	Sebastian	Sep. 23, 1924
PRICE, John W.	Faulkner	Jul. 2, 1935
PRIDMORE, Mrs. Ann Tracy	Independence	Sep. 15, 1931
PRIEST, Mary M.	Pulaski	not admitted
PRIMM, Jack	Calhoun	not admitted
PRINCE, India	Independence	Aug. 3, 1932
PRINGLE, Mr. and Mrs. W. M.	Clark	Oct. 5, 1931
PROCTOR, Mrs. W. M.	Little River	Feb. 16, 1922
PROLL, Mrs. Rosella	Poinsett	not admitted
FRUITT, Mrs. Kata O.	Lee	not admitted
PULLIAN, Mrs. S. F.	Cleveland	Jul. 10, 1923
PURIFUY, Mrs. Letsie L.	Columbia	Mar. 17, 1956
PYBURN, Uncle Mac	not given	not given
QUALLS, Mrs. Sarah	Johnson	Feb. 13, 1923
QUICK, Mrs. Bettie	White	not given
QUICK, T. J.	White	Jan. 1, 1922
QUILLING, Mrs. Bettie	Pulaski	Jan. 3, 1934
RALEIGH, Mrs. Sallie	Hot Spring	Jun. 19, 1926
RALEY, Mrs. Fannie	Clark	Mar. 2, 1919
RAMPEY, James	Johnson	Feb. 28, 1920
RAMPEY, Mrs. James	Independence	Nov. 15, 1920
RAMSEY, R. A.	White	Mar. 11, 1914
RAMSEY, Mrs. R. A.	White	Mar. 11, 1914
RANDON, Mrs. Sarah	Sharp	Jul. 22, 1933
RANKIN, Mrs. Ruth	Pulaski	Sep. 21, 1952
RAY, Steven J.	Fulton	Jan. 3, 1921
REASONER, Mr. J. W.	Hempstead	Jan. 10, 1927
REAVES, J. L.	Jefferson	Feb. 15, 1924
REED, Mrs. Eliza Jane	Saline	not admitted
REED, John Alfred	Faulkner	not admitted
REED, John Benjamin Franklin	Pulaski	Sep. 4, 1934
REED, Mr. and Mrs. R. C.	Pulaski	not admitted
REEDER, Mr. W.J.	not given	not given
REID, John D.	Johnson	not given
REID, R. C.	Pulaski	not admitted
RENTZ, M. M.	Hot Spring	not given
REYNOLDS, Mrs. John H.	not given	not given
REYNOLDS, Mrs. J. H.	Prairie	Aug. 18, 1924
REYNOLDS, Mrs. J. H.	Pulaski	Apr. 21, 1926
REYNOLDS, John	Logan	Jan. 31, 1914
REYNOLDS, Mrs. John	Crawford	Feb. 7, 1919
REYNOLDS, Mrs. Mary A.	Perry	Oct. 11, 1934
REYNOLDS, Mrs. P. H.	Perry	not admitted
RHODES, A. C.	Miller	not given
RHODES, Alexander C.	Red River	not admitted
RHODES, B. A.	Nevada	Jan. 7, 1923
RHODES, Mrs. B. A.	Nevada	Jan. 7, 1923

RHODES, John Allen	Pulaski	not admitted
RHODES, Wilson	Sebastian	Jan. 31, 1922
RICHARDSON, A. C.	Grant	not admitted
RICHARDSON, Arthur	Jackson	not admitted
RICHARDSON, Mrs. Dora Moore	Garland	Nov. 9, 1938
RICHARDSON, S. D.	Sebastian	not admitted
RIGGS, B. F.	Warren	not admitted
RITTER, John A.	Cleburne	not given
RITTER, W. J.	Cleburne	not admitted
ROACH, F. M.	not given	Jun. 18, 1914
ROADY, Lee B.	Washington	not admitted
ROBBINS, J. T.	Hot Spring	not admitted
ROBBINS, Millie	White	Jun. 18, 1926
ROBERSON, J. K.	Marion	Sep. 23, 1932
ROBERSON, Susan B.	Pope	not admitted
ROBERTS, Mrs. Etta Hill	Pulaski	Mar. 28, 1951
ROBERTS, George Pully	Pulaski	not given
ROBERTS, Henry H.	Craighead	Jan. 1, 1921
ROBERTS, Mrs. William Harvey	White	not given
ROBERTSON, J. M.	not given	not given
ROBERTSON, J. P.	St. Francis	Jan. 1, 1922
ROBERTSON, John W.	Clay	not admitted
ROBINS, Rebecca	Pulaski	not admitted
ROBINSON, John H.	Jefferson	Jul. 29, 1926
RODGERS, Albert Sidney	Lee	Nov. 22, 1927
RODGERS, Elizabeth	Jefferson	May 4, 1924
RODGERS, N. R.	Jefferson	Feb. 1, 1924
ROE, Mrs. Mary	Pulaski	Jan. 18, 1935
ROGERS, Mrs. Mollie	White	Oct. 16, 1935
ROGERS, W. A.	Faulkner	Aug. 7, 1932
ROSE, Leroy W.	Pulaski	Jul. 11, 1934
ROSE, Peter	Benton	not admitted
ROSE, R. A.	Pulaski	not admitted
ROSE, Mrs. R. A.	not given	not admitted
ROSS, Mrs. L. E.	Pulaski	Jan. 9, 1933
ROUSCH, Mrs. E. L.	Madison	Jan. 19, 1924
ROWLAND, James L.	Pope	not given
ROWLAND, Mack	Newton	Dec. 8, 1935
ROWLAND, Mrs. Mack	Newton	Dec. 8, 1935
ROWLES, Mrs. Mary	Perry	Aug. 25, 1920
ROWTEN, S. D.	Logan	Aug. 21, 1935
RUCKER, E. A.	Saline	not admitted
RUPP, Mrs. Caroline	Saline	Mar. 19, 1936
RUSSELL, Mrs. Clara Butler	Jefferson	Jan. 1, 1937
RUSSELL, Mrs. Elsie V.	Washington	Dec. 4, 1931
RUSSELL, James W.	Pope	Jan. 1, 1928
RUSSELL, S. J.	Pulaski	Jan. 16, 1919
RUSSELL, W. C.	Chicot	Jan. 1, 1922
RYAN, Mrs. Sarah	Craighead	not admitted
SALLEY, Mrs. B. F.	Saline	Nov. 21, 1935
SANDERS, Henry C.	Garland	Jul. 4, 1920
SANDERS, Mrs. Louisa Marion	Jackson	not admitted
SANDERS, Mrs. B. Mandy	Monroe	not admitted
SANDERS, Mrs. S. E.	Faulkner	not admitted

SANSING, Mr. James H.	Lincoln	Dec. 23, 1930
SANTMIRE, H.	Garland	Jan. 15, 1920
SAUNDERS, Ezell B.	White	Jan. 17, 1920
SAWYERA, Mr. G. T.	Woodruff	Aug. 9, 1923
SCOTT, Joe M.	Sebastian	not admitted
SCOTT, Martha Ann	Pulaski	Oct. 17, 1923
SCOTT, Mrs. Sarah A.	Pulaski	not admitted
SCOTT, Mrs. Sarah E.	Pulaski	not admitted
SCOTT, W. N.	Washington	Sep. 11, 1920
SCOTT, Mrs. W. N.	Washington	not given
SCRUGGS, Mrs. Lottie	Pope	not admitted
SEARCY, Mrs. Linwood L.	Pulaski	not admitted
SEAY, Mrs. Mattie Medlock	Pulaski	Sep. 1, 1952
SELF, A. H.	Lincoln	Jan. 28, 1926
SELF, Mrs. A. H.	Lincoln	Feb. 9, 1926
SELF, Mrs. T. P.	not given	Jan. 1, 1920
SELLERS, Thomas S.	St. Francis	not given
SHACKLEFORD, Mrs. Wm.	Faulkner	Jan. 4, 1927
SHANNON, Mark D.	Washington	not admitted
SHELL, Miss Mary Salome	Nevada	Jul. 3, 1947
SHELL, Richard B.	Howard	not admitted
SHELTON, Mrs. Alamina J.	Saline	not admitted
SHERIDAN, H. A.	Pulaski	not admitted
SHERRELL, Wingfield	Jackson	not admitted
SHERRILL, Bill	Pope	not admitted
SHINN, Belle	Hot Spring	May 15, 1950
SHIRLEY, Mrs. Allie May	Logan	not admitted
SHORES, R. Q.	Natchitoches, LA	not admitted
SHRODER, Mrs. Emma	Pulaski	not admitted
SHRUM, Joel F.	Crawford	not admitted
SHUMAKE, Poke	not given	not admitted
SIMMONS, C. N.	not given	not admitted
SIMMONS, Mrs. Martha	Pulaski	Dec. 4, 1933
SIMMONS, Mrs. Mary	Pulaski	May 19, 1932
SIMMONS, Mrs. Mattie	Jefferson	Jul. 4, 1932
SIMMONS, Mattie	Jefferson	not admitted
SKELTON, Swan H.	Pope	not admitted
SKILMAN, Isaac M.	not given	not admitted
SLAUGHTER, Wilson C.	Union	Feb. 11, 1939
SMALL, Mrs. R. W.	Prairie	Apr. 15, 1940
SMILLIE, Mrs. Francis Schnatz	Pulaski	Jun. 17, 1934
SMITH, Mrs. Amanda	Johnson	not admitted
SMITH, Mrs. Andy	Van Buren	Jan. 2, 1926
SMITH, Mr. and Mrs. Ben F.	Howard	Sep. 18, 1926
SMITH, Evander	Ashley	not admitted
SMITH, Mrs. Fanny	Poinsett	not admitted
SMITH, Isaac H.	Pulaski	Aug. 18, 1933
SMITH, J. B.	Cross	Mar. 1, 1921
SMITH, James Polk	Faulkner	Jan. 5, 1929
SMITH, Mrs. James Polk	Faulkner	Jan. 5, 1929
SMITH, John A.	Baxter	Feb. 3, 1923
SMITH, Jabez J.	Howard	Jan. 1, 1924
SMITH, Joseph A.	Phillips	Jun. 21, 1937
SMITH, Mrs. Julia E.	Lonoke	Sep. 21, 1937
SMITH, Leonard Arliner	Miller	Jun. 9, 1934

SMITH, Mrs. Mary M.	Pulaski	not admitted
SMITH, R C.	Clay	Jan. 1, 1918
SMITH, Roxana H.	Pope	Jan. 5, 1933
SMITH, Mrs. Susannah	Saline	not admitted
SMITHWICK, Mrs. Millie	Pulaski	May 26, 1932
SPARKS, Mrs. Elvira	Poinsett	Oct. 13, 1936
SPARKS, Mrs. Mollie	Prairie	Dec. 7, 1937
SPARKS, Wm.	Craighead	Mar. 1, 1923
SPEIGHTS, Mrs. Mattie Lee	Saline	Dec. 28, 1956
SPENCE, Elisha H.	Greene	not admitted
SPENCE, Mrs. Lucy	Monroe	not admitted
SPENCE, William	Monroe	Mar. 3, 1920
SPENCER, Mrs. Mattie C.	Saline	not admitted
SPEER, Mrs. Caroline	White	Jan. 6, 1922
SPIER, Mrs. Susie	Pulaski	Jul. 5, 1925
SQUIRES, Wm.	Garland	Aug. 3, 1921
STACY, Mrs. Martha L.	Sevier	Jul. 16, 1933
STAFFORD, Labron	Yell	not admitted
STAHL, Mrs. Mamie	Desha	Jun. 30, 1932
STALLINGS, Mrs. J. P.	Crawford	Feb. 23, 1926
STANFORD, Rebecca Jane	Pulaski	Oct. 6, 1924
STANLEY, Mrs. Nancy O.	Boone	not admitted
STANSELL, Mrs. Lody	Pulaski	May 26, 1927
STARKS, Mrs. Mary A.	Saline	not admitted
STED, W. B.	Garland	Feb. 26, 1927
STEELE, John Ratcliffe	Pulaski	not admitted
STEELE, Mrs. Georgie	Nevada	Dec. 29, 1937
STEELE, Mrs. Jennie M.	Pulaski	not admitted
STEEN, James B.	Little River	not admitted
STEPHENS, James E.	Van Buren	Apr. 8, 1923
STEPHENS, John H.	Sevier	May 21, 1939
STEPHENSON, E. D. M.	not given	not given
STEVENS, Mrs. Artelia	Crawford	not given
STEWART, Edward D.	Crawford	Sep. 11, 1932
STEWART, Mattie	Pulaski	1926
STEWART, Mrs. S. D.	Woodruff	Jun. 4, 1920
STILL, Mr. and Mrs. John	Clay	Jul. 2, 1932
STILL, Mrs. Mary	Clay	Oct. 1931
STILLWELL, Isaac N.	Washington	Aug. 17, 1934
STIRMON, Mrs. P. J.	Saline	1913
STITT, Mrs. Mary	Sebastian	Mar. 20, 1926
STIYRNE, Annie	Pulaski	Apr. 27, 1927
STOCKS, T. M.	Union	not admitted
STOCKS, Mrs. Rebecca	Marion	Jul. 10, 1922
STONE, William Johnson	Pulaski	Feb. 1, 1933
STONE, Mrs. William Johnson	Pulaski	Jan. 4, 1917
STORY, Joseph B.	Yell	Jan. 4, 1917
STORY, Mrs. Joseph B.	Yell	Jan. 25, 1921
STORY, Mrs. Joseph B.	Lafayette	Jan. 25, 1921
STOVALL, S. J.	Craighead	Jun. 9, 1924
STREET, Hugh L.	Pulaski	Dec. 31, 1924
STROOPE, Mrs. Mary H.	Clark	Apr. 11, 1917
STROOPE, Mrs. Martha L.	Clark	1913
STUDOR, Mary Catherine	Saline	Jul. 23, 1938
SULLIVAN, Mrs. Ida	Washington	Oct. 4, 1935
		not admitted

SULLIVAN, Susie	Creek Co., OK	not given
SUMMERS, Robert	Faulkner	not admitted
SUTTON, C. G.	Miller	Jan. 4, 1923
SUTTON, Mary Ann	White	Feb. 26, 1916
SUTTON, Sarah E.	Pulaski	not admitted
SWILLING, Julia E.	Yell	Dec. 7, 1929
TACKETT, S.	Garland	Jan. 22, 1921
TACKETT, Mrs. L.	Garland	Jan. 22, 1921
TALBURT, W. J.	Logan	not admitted
TALLEY, Mrs. Alice	Jackson	Jun. 1, 1938
TANNER, James Edmon	Lonoke	Jan. 6, 1915
TANNER, Susan	Faulkner	Mar. 11, 1922
TANNER, T. H.	Pope	Aug. 23, 1927
TATE, Pattie	Jefferson	Jul. 19, 1919
TATUM, Nannie Miles	Pulaski	Sep. 5, 1948
TAYLOR, Mrs. Amanda M.	Polk	May 25, 1933
TAYLOR, Mrs. S. C.	Jefferson	Apr. 22, 1920
TAYLOR, Mrs. Sarah W.	Woodruff	Nov. 4, 1932
TELEROPE, E. M.	Union	Sep. 4, 1930
TERRY, John W.	Lonoke	Mar. 15, 1920
TERRY, William Josiah	Garland	Jan. 1, 1918
TERRY, Mrs. William Josiah	Garland	Dec. 19, 1936
THOMAS, Mrs. Cornelia	Hot Spring	not admitted
THOMAS, Mrs. Fannie M.	St. Francis	Jun. 25, 1936
THOMAS, Mrs. H. V.	Drew	Apr. 27, 1919
THOMAS, J. H.	Lonoke	Jun. 18, 1925
THOMPSON, Charles Thomas	Lonoke	1918
THOMPSON, G. W.	Phillips	19912
THOMPSON, Mrs. George W.	Jackson	Jul. 2, 1924
THOMPSON, H. C.	not given	not given
THOMPSON, Hugh Dobbin	Clay	Sep. 25, 1935
THOMPSON, L. C.	Washington	Nov. 18, 1936
THOMPSON, Mrs. Mattie	Pulaski	Aug. 11, 1931
THORNTON, J. M.	Yell	not given
THORNTON, Sinbad C.	Nevada	Sep. 9, 1921
TIBBITS, J. T. O.	Dallas	May 5, 1928
TIDWELL, Mrs. Callie Land	Jefferson	Jan. 1, 1937
TIDWELL, Peter	Howard	Apr. 12, 1920
TILLOTSON, Edward	Pulaski	not admitted
TIPPEN, Robert Alexander	Craighead	not admitted
TODD, Mrs. Mary Ellen	Sebastian	Mar. 21, 1938
TOLBERT, William Jones	Logan	not admitted
TOMLINSON, Adolphus R.	Saline	Jul. 23, 1933
TOWNSEND, J. W.	Benton	not admitted
TOWNSEND, Odow Lylse	Pulaski	not given
TRICKEIT, Mrs. Charles	Clark	not admitted
TROSPER, Mrs. Martha	Mississippi	Mar. 10, 1931
TUCK, John H.	Benton	not admitted
TUCKER, Horace	Garland	Jun. 17, 1919
TUCKER, Jeremiah B.	Little River	not given
TUCKER, Mrs. J. B.	Little River	not given
TUCKER, Mr. J. M.	Benton	Oct. 1, 1916
TUCKER, Mrs. J. W.	Cross	not admitted
TUCKER, Nancy J.	White	not admitted
TUCKER, Mrs. Ellen	Pulaski	May 17, 1952

TUCKER, Samuel	Conway	Jun. 29, 1926
TUGWELL, G. W.	Union	not admitted
TURNER, H. H.	Franklin	not admitted
TURNER, Mrs. J. J.	not given	not given
TURNER, Sugars	Hempstead	not admitted
TURNER, T. T.	Saline	May 28, 1928
TURNER, Wm.	Ashley	not given
TURPIN, George	not given	not admitted
UMSTEAD, Mrs. Eliza Vena	Jackson	Aug. 11, 1932
UNDERWOOD, Mrs. Lottie	Ashley	not admitted
VANCE, Mrs. Hattie	Ashley	Nov. 9, 1933
VAN WINKLE, Mrs. Dora	Pulaski	Jul. 10, 1930
VANEE, J. J.	Ashley	not admitted
VANEE, M. D.	Pulaski	Jan. 17, 1940
VANN, Wm. H.	White	Jan. 1, 1922
VANN, Mrs. Vann H.	White	Jan. 1, 1922
VARSHA, Eliza Jane	Desha	Aug. 13, 1923
VAUGHN, Enie W.	Pulaski	Apr. 4, 1917
VICK, W. T.	Jefferson	Oct. 1, 1920
VOWELL, Asbury Clark	Pulaski	Jul. 14, 1936
WADE, Mary F.	Pulaski	Jul. 14, 1932
WAID, J. E.	Hot Spring	Jan. 19, 1933
WAIDE, Mrs. Mary A.	Hot Spring	Jun. 16, 1933
WAITS, J. R.	Ssebastian	not admitted
WALKER, James Monroe	Benton	May 21, 1918
WALKER, Mrs. Monte	Jefferson	Aug. 9, 1949
WALKER, O. L.	Monroe	Jan. 3, 1926
WALL, Ed. Dance	Cross	May 16, 1918
WALL, Mrs. Ivy Olina	Craighead	Oct. 22, 1948
WALLACE, Joseph	Conway	not admitted
WALLER, Richard A.	Ouachita	Jun. 22, 1915
WALLS, Mrs. Alice	Pulaski	Aug. 26, 1957
WARD, Mrs. Susan	Yell	Jan. 16, 1953
WARD, Thomas H.	Faulkner	Apr. 20, 1934
WARFIELD, T. B.	Pope	Jan. 3, 1918
WARFIELD, Mrs. T. B.	Pulaski	Jan. 15, 1913
WARNER, Mrs. L. M.	Van Buren	Jul. 14, 1925
WARNER, Mrs. Mabel	Saline	May 2, 1952
WARREN, Epps	Conway	not given
WARREN, Joseph	Garland	not given
WARWICK, Mrs. Roxie	Garland	Jul. 8, 1948
WATERS, Lee Roy	Perry	not admitted
WATSON, Mr. Benjamin Franklin	Perry	Apr. 19, 1922
WATSON, Mrs. Benjamin Franklin	Perry	Apr. 19, 1923?
WATSON, Miss Byrd	Phillips	Dec. 11, 1951
WATSON, Mrs. Laura Irene	not given	not given
WATTS, Bryant Young	Grant	not admitted
WEAST, Mrs. Mollie	Pulaski	Sep. 20, 1932
WEATHERLY, G.	Benton	not admitted
WEAVER, Mrs. Lucy	Greene	Sep. 25, 1936
WELCH, Mrs. Juliet	Jefferson	not admitted
WELCH, Mrs. Margaret E.	Pulaski	Nov. 15, 1936

WELLS, Mrs. Sarah	Clark	not admitted
WESSON, T. J.	Lonoke	not admitted
WESSON, Mrs. T. J.	Lonoke	Jan. 3, 1918
WEST, Andrew J.	Desha	April 1910
WHEELER, D. B.	Pope	Aug. 11, 1931
WHEELER, H. C.	Polk	Dec. 8, 1929
WHELCHER, G. D.	Pope	Jan. 26, 1918
WHIPPLE, Janus	Polk	not admitted
WHITE, Mrs. Ada	Cleveland	Dec. 21, 1927
WHITE, R. P.	Woodrough (sic)	not given
WHITEHEAD, B. T.	not given	Feb. 28, 1923
WHITEHEAD, B. T.	Polk	Jul. 5, 1920
WHITEHEAD, Mrs. Ellen E.	Pulaski	Sep. 29, 1928
WHITEHEAD, Whiley	Lincoln	not given
WHITEHEAD, Wm. H.	Cleburne	not given
WHITLOCK, Mrs. Roxie	Hot Spring	not admitted
WHITMAN, R. F.	Saline	Feb. 17, 1919
WHITTEN, Mrs. Georgia A.	Arkansas	Jan. 1, 1948
WHITTEN, J. C.	Sharpe	not given
WILCHMAN, Mrs. Mary Jane	Pulaski	Apr. 25, 1948
WILEY, John S.	Little River	not given
WILKERSON, Thos.	Lincoln	Jul. 22, 1912
WILKES, L. H.	not given	Jan. 12, 1917
WILKES, Mrs. Lou	White	Sep. 25, 1947
WILKINSON, J. R.	Pulaski	Sep. 12, 1933
WILKINSON, R. P.	Pike	not admitted
WILLHITE, A. J.	Benton	Sep. 12, 1933
WILLIAMS, Arch	Union	not admitted
WILLIAMS, Mrs. Carrie	Clark	Jun. 3, 1939
WILLIAMS, Emma	not given	not admitted
WILLIAMS, Mrs. Emma	Pope	Apr. 15, 1915
WILLIAMS, J. C.	Randolph	Mar. 1, 1921
WILLIAMS, Mrs. M. R.	Woodruff	Dec. 27, 1944
WILLIAMS, Mary E.	Union	May 7, 1924
WILLIAMS, Mrs. Nattie	Faulkner	not admitted
WILLIAMS, Mrs. Mollie R. A.	Jefferson	not admitted
WILLIAMS, Mrs. Nancy	Howard	not admitted
WILLIAMS, Mrs. Sarah A.	Benton	not admitted
WILLIAMS, Mrs. Sarah E.	Jefferson	Nov. 1, 1932
WILLIFORD, William D.	Lonoke	not admitted
WILLINGHAM, Mrs. Fannie	Little River	Sep. 15, 1934
WILLIS, Thomas	Crawford	Jan. 1, 1920
WILLSON, Mrs. Alice Ward	Ouachita	Sep. 24, 1952
WILMOTH, Mr. J. E.	Independence	Jan. 16, 1925
WILSON, John Harrison	Cleburne	Jan. 1, 1917
WILSON, Mrs. John H.	Cleburne	Oct. 6, 1936
WILSON, M. M.	Pulaski	not admitted
WILSON, W. M.	Pope	Aug. 30, 1924
WILSON, Nancy J.	Faulkner	not admitted
WILSON, Thomas L.	Boone	not given
WILSON, W. B.	Mississippi	Jul. 1, 1929
WILSON, Mrs. W. B.	Lonoke	May 30, 1949
WILCOX, Harden L.	Boone	Jan. 1, 1922
WILCOX, Nancy	Boone	Jan. 2, 2933
WILLIAMSON, John D.	Clark	Sep. 1, 1932

WILLIAMSON, W. T.	Nevada	not admitted
WILLIAMSON, Mrs. W. T.	Nevada	not admitted
WIMBERLY, J. K.	not given	Apr. 2, 1915
WIMBERLY, Mrs. J. K.	not given	not given
WIMBERLY, Mrs. S. A.	Faulkner	not admitted
WINN, Wm. F.	Benton	May 30, 1926
WINTERS, Montague A.	Saline	not admitted
WISE, J. B.	Saline	Jan. 10, 1927
WITHERINGTON, Mrs. Malissa Young	Union	Jun. 13, 1924
WITHERON, Lewis B.	Faulkner	not given
WITHROW, Samuel	Madison	not given
WITT, Mrs. Elizabeth McGrary	Pulaski	Dec. 9, 1931
WITT, Mr. and Mrs. Jesse	Pulaski	Mar. 14, 1928
WOLF, J. D.	not given	not given
WOMACK, Wiley Lewis	Ouachita	Jul. 18, 1924
WOOD, Mr. and Mrs. G. W.	Craighead	not given
WOOD, J. C.	not given	not admitted
WOOD, J.M.	Benton	Jan. 13, 1919
WOOD, John R.	Pulaski	Jan. 1, 1924
WOOD, Mrs. Laura	Poinsett	Jun. 2, 1937
WOOD, T. Bailey	Faulkner	not given
WOOD, Mrs. T. Bailey	Faulkner	not given
WOOD, W. R.	Lee	Aug. 23, 1936
WOODALL, Mrs. Amanda E.	Hot Spring	Jun. 5, 1950
WOODALL, Mrs. Laura S.	White	not admitted
WOODALL, Mrs. Mary Ellen	Pulaski	Dec. 11, 1932
WOODS, John O.	Logan	not admitted
WOOTEN, Charles B.	Pulaski	Sep. 1, 1931
WOOTEN, Laura A.	Logan	not admitted
WRENCH, Thos. W.	Pulaski	Jul. 20, 1915
WRIGHT, W. M.	Mississippi	Oct. 1, 1933
WYATT, J. G.	Faulkner	Jan. 1, 1922
WYATT, Mrs. Lenora M.	Faulkner	not admitted
YOUNG, T. D.	Cross	Nov. 10, 1931
YOUNGBLED/YOUNGBLOOD, Mrs. Florence	Pulaski	Feb. 21, 1955
ZIMMERMAN, W. D.	Logan	Jun. 15, 1920

We are most pleased to be able to make this information available to you and hope it will answer the many requests we have received for inmates of the Arkansas Confederate Home.

Remember to write first to the Arkansas History Commission for a price quote when you want to order copies of these records.

Our thanks to Russell Baker for submitting this listing.

#

REMINDER: When requesting information, always send a SASE (Self Addressed Stamped Envelope).

Blair Letters
Continued from September/December, 1987

April 8, 1883

Dear Father and Sisters,

Yours after so long came to hand and was glad to hear from you. Nothing to write. We are having some nice weather. I have not planted any corn yet but I am ready. This is the nicest country I ever saw now in one more week the woods will be as green as a wheat field. Everything looks well. My cattle would make good beef. My wheat looks fine. I have 22 acres sowed. It is the nicest wheat around here. Wheat is worth 80 cents, corn 25 cents. Cattle are clear out of reason. Milk cows are from \$40 to \$50. I have one that I gave \$15 for 12 months ago that could git now \$50 for if I would sell her. Sucking calves are worth \$10. I think we will have plenty of fruit. Last year there was shipped 150,000 bushels of apples from Benton Co. and I do not think that there was more than 1/3 of the apples that was raised here was shipped either. I confess I did not know what an orchard was until I came here. There was a man give me this spring 60 horse apple trees and I have set them out, just such trees as we paid 25c for there. Tell Dave and Joe Burns I would like to see them. They just missed it by not coming with me. If Dave was out here with the boys that he has he could make a good living. I have bought 45 acres more land for \$160. Have paid \$40 of it down and git until June on the balance without interest and then until September to pay 1/2 of it by paying 10 percent interest and then until March 84 to pay the balance. It is numer one land and a good spring on it. The same fence that encloses it and some of the first land I bought. If my land was in Roane County, Tenn. would sell for \$3000. Really if I pay up on it in June I can get a deed for it then. It was sold for distribution. The title is all right and I will like \$100 of having money enough to pay for it. I wrote to James Blair to know how much there would be coming to me. He did not say, he sent me \$10.35 and said he would send some more in May. If you or the girls either will loan me \$100, I will give you an order to him for all that will be coming to me and will pay you the balance in 12 months with interest. I do not want you to give it to me. I want to borrow it for I can make the money in 12 months if you will loan me the money. Ascertain how much will be coming to me. I can get the money here by giving a mortgage on the place. I do not want to do that. The reason I want to pay up in June, all the rest that bought land at the sale are going to pay up in June and I would like to pay too and get a deed. I have made a good trade. I wish you could see it. I think you would say so. If you can do anything for me, let me know rite a way. Do not discommod yourself.

I am as well satisfied as I want to be. I don't regret coming out here. I would like to see you all, I hope we all meet On earth one time more. I could tell you a heap. So no more hoping to hear from you soon.

Your son as ever,

J. W. Blair
Nebo, Benton Co., Ark.

April 9, 1883

Dear Aunties

As Johnnie was writing to Grandpa, I thought I would write to you. We were so very glad to get a letter from you. Aunt Suckie I think it will do Ma good for a whole month, she sayed she just felt like she had seen you and talked with you all day. I wish I could see you come riding up on old Cat, I know you could not help liking our home. Our garden truck looks nice. Pa is ready to begin planting corn, and Ma is going to make soap in the morning. I tell you Aunt Suckie, my Pa eats no idle bread, I like a heap of the Arkansas people, and that is the rason we can have so plenty of every thing to eat or wear, every thing we want. Ma and pa at home and works and makes us too, but I study my lessons every day. I have been thru my third reader three times, spelled all the spelling by heart. So Ma has now put me in a larger reader, one that Pa used to read in at school. Tell Aunt Nance I am going to try my luck raising geese. I have some eggs setting. I think maybe by age 21 I will have me a feather bed. I am piecing me a very pretty scrap quilt called Winding Blades. I can crochet, please send me some little pieces of crocheting for a sample. I want to make some pretty trimming for mine and Maggie's pantiletts.

Dear Aunt much love to you all.

Mary Ann and Jane I never expect to forget you.

A kiss from Dannie and Maggie.

John and Mary

At Home, Ark
April 9, 1883

Dear Old Grandpa,

I have not received a letter from you in a long time, so I thought I would write you to see what had become of you. Grandpa the winter was so cold. I tell you it made a fellow dance around to keep warm and now Spring has come I have plenty to do. I have to drive the cows to the pasture every morning and night, feed my calves and shell corn for the pigs besides cut stove and house wood, and help carry water and besides that I find time to learn my lessons and spell to Ma. I tell you Grandpa there is no way to get around the work, I helped Pa to plant a fine big irish potatoe patch the other day. Ma has plenty of little chickens, so just come to see us this Summer and we will feed you on fried chicken and potatoes. We had a fine big wild turkey hen for dinner last week. It made three meals plentiful. We can hear the wild turkey gobbling every where all around most every morning. They're almost as plentiful as rabbits in Tennessee. Ten and 15 in a drove, there is not many squirrels, plenty of deers.

I went to the mill yesterday, just three miles and while the corn was being ground, I fished in the creek - a whaling big creek called Spavinaw, the Indians named it.

Well Grandpa I tell you Arkansas beets the world for ticks, I have not seen a

flea since we left Tennessee but I tell you the ticks are more plentiful than house flies, some times I think if I just had a good pair of wings I would fly back to old Tennessee and get shet of the ticks.

Be sure and send us your pictures for I do want to see you worse than any body in this whole world, write to us soon. Soon, very soon.

From your little grandson

John Blair

To dear old Grandpa much love to your all

J. H. Blair

Nebo, Benton County, Ark
May 20, 1883

Dear Father,

Yours at hand and was glad to hear from you and get your pictures. This leaves us all well. Nothing new to write. Everything looks well. Wheat that was sowed with a drill is fine and that that was sowed broadcast is no account. Mine was sowed with a drill. North of me the specelators (sic) have been offering to advance the money to grow crop at \$1.50 cents per bushel. We will not have any apples this year but will have plenty of peaches.

Well as to my land it will be due the first of next month. I can get the money here but have to give a mortgage on 3 times the amount of land. That is all the way any one can borrow money here. I do not want to do that if I can do any better. That was the reason I send to you for it. I did not want you to give it to me. If you or the girls cannot let me have it, it is all right. If you can send it as soon as you get this and I will pay it back by July 1884. June is our best hog market. I would not have thought it but it was first class land and I got 2 springs and the fence that encloses it encloses part of my other land and if any one else had of bought it I never could have got it for there was no one knew how the lines run until it was sold. I have had the lines run and it surprised everyone the old settlers say I have the finest grove of timber in the country. If is the finest young timber I ever saw. Land is going up mity fast here. Land is about as high again as it was one year ago. There is a farm in 1 1/2 miles of me, the man gave 2000 for it ten years ago, and thought he gave an awful price for it. A while back he was offered \$6000 and if the place was with you it would be worth \$15,000 or \$20,000. He has 122 1/2 acres in one field in wheat, the finest I ever saw. Last year he sold \$3000 worth of stuff off of it. He sold over 1000 bushel of apples. I wished you could see some orchards that is out here. There is one close to me there is 60 acres over 3000 trees in it and there is at Bentonville with 100 acres in it and there is a man the other side of there told me in the Spring he was going to set out 250 acres in trees. The trees you have would not be called an orchard here and it beets the world for grapes. Hogs are fat on the range, there are acorns enough to last them until August. I will close the present hoping to hear from you soon, Your Son,

J. W. Blair.

Send me a receipt for making Ink.

I would like to know how to take off warts.

May 23, 1883

We had a frost Sunday and Monday night that lifted garden stuff.

At home, May 20, 1883

Dear Sisters,

I thought I would write you, in reply to yours with the Photographs. It is a great source of satisfaction just to have your pictures to look at, when we are so many miles apart, I want too, just as soon as we can have the childrens taken to send them to you, but you see this is the way we have been situated, the first year it was buy everything to live upon, well then we raised a crop, we had plenty and still have, then Mr. Blair bought this land and then he had to buy hogs and other stock, that has always kept him in a strain, and farming tools, so this summer is all the time that I have made anything to sell. I am making butter every week, but I cannot sell it for money, unless I could sent it to Bentonville which is 15 miles, I sell it all at the nearby stores and have been clothing the entire family for 6 months or longer just with the cows, and now you have no idea what it takes for a growing family every day and Sunday ware. My garden looks fine, tell Jane if she only had my John to help her in her garden, she would have light work. I will just say, he is the best hand with a hoe I ever saw for one of his age and there is no stoping him till everything is just to his notion, and then his little old piece of a hoe that the child found and put a handle in it is hung up like it was worth its weight in gold. I expect I am wearying you. I will close. Write soon.

H.A.B.

This leaves us all well, the first word John said when he looked at the pictures was, where's Aunt Nancy's picture and Mary said Poor Grandpa has but one arm.

Much love to you all. Write soon and give us all the news far and near tell Nancy to write and send hers and Mary Ann and Jane's pictures.

Nebo, Ark.
18th, 1883

Dear Father,

As I have wrote you and have not got a letter from you in about two months, I am getting uneasy. Nothing new to write you only we have a new commer here, his name is Samuel Thomas Blair. The name is entirely for my folks. He is three weeks old and Hessie is up and doing better than she has ever done.

We are all well and doing well. I am engaged in winding up the business of a Post Office here. Me and another man are put in charge of. The P.M. run off and left it. The name is Decatur. We are having to carry the mail to. I think it will soon be closed.

Corn is turning out fine. I am not quite done gathering yet. I made a fine crop. My wheat looks fine. There is nothing to hinder any one from making a living here when they once get a start.

Did you ever see Reed about the paper I have not got any since I wrote to you. I will close until I hear from you.

Your son as ever,

J. W. Blair, Nebo, Ark.

Bentonville, Ark.
August 17, 1883

Dear Father and Sisters,

In reply to your kind letter, which we received some time ago, and was so glad to hear from you. We have neglected to write you, thinking we would get one letter from you, stating, that papa and you Susan were coming to see us, the is just was I surmised from your writing that you would write again before coming and write something that would surprise us, but I fear we are all doomed to be disappointed, we received a letter from Sammie Blair, and Mary wrote a little note in it, stating that her Aunt Nannie was married. Do write to us all about who it is. I truly hope she has a worthy man. I think she deserved that kind of a husband.

The children are all well and growing very fast. Johnie is a world of help can go and shuck corn and do all of his pa's feeding and watering of horses and feeding hogs, and he said the other day that Grandpa had just quit writing to him and he would like to know if he was mad about any thing. Write soon to us all the news far and near.

Mr. Blair says do not think hard of him writing no sooner, he has been away from home nearly three weeks, he had his wheat crop to take care of up on the prairie, 13 miles away, and has been helping to thrash wheat every where, he has been uncommonly stout, and I will just say he has this whole Summer come nearer doing 3 mens work than one and now he is in his millet up to his soulders, trying to save it. He hardly gets a moment's rest only on Sunday.

I do not know whether you have ever heard of our trouble as well as prosperity. Brother Hardy's wife took down sick with pneumonia fever the first of July and after 14 days of great suffering died, she was perfectly sensible to within about 2 hours of her death and talked, with difficulty, to the last, all of her trouble was leaving her family of 6 children, the two oldest are large enough to be of some benefit and the 4 younger ones are all a little smaller than mine, her death, it was truly a great blow to us all. Mother promised Becca to take charge of her children and after that she seemed perfectly satisfied to die, but Mother is so weak and feable without a great change she will not live very long, I am greatly afraid, Johnie Cotton's wife has a fine daughter, their first child, about one month old, and she has not done well and kees (sic) quite feeble. The rest of the connection are all well, hoping to hear from you soon

Much love to you all, I remain as ever your

Friend

Hester Ann Blair

Your letters are a perfect feast to us all, don't withhold them. All of you write soon - soon.

The Blair letters will be concluded in the June, 1988, issue.

#

JOHN P. MINTON

Contributed by Sharon Minton Phipps, 130 Sunnyside, HotSprings, AR 71901. If you can add to this, do write to Sharon.

John P. Minton was born ca 1825 in Jackson County, Georgia, to Jason Minton and Mary Ann Matthews. John married first, 24 July 1845, Cherrokee County, Georgia, Anna Cook. Their children, all born in Cherrokee County, Georgia, were: 1. Charles A. born June 1846, married ca 1869 Louise Hopgood; he is buried on his farm in Avant, AR, unmarked grave. 2. John W. born Feb. 1848 married first Milly McCoy, second 2 Dec. 1886 Mary (Housley) Lillard. 3. Mary A. born Feb. 1850. 4. Eliza born ca 1853 married 1 April 1877 William Kilby. 5. Emily Fronus born 11 April 1854, died 7 March 1905, Garland County, AR, married 28 Jan. 1879 Albert F. Kilby. 6. Sarah C. or E. born ca. 1857 married 15 Feb. 1880 James M. Redding. 7. Minerva I. born c. 1854. 8. Joseph J. born Nov. 1850, died 1934? Garland County, AR, married 11 March 1888 Nancy Ellen Avant. 9. Amanda born ca. 1865 married 5 March 1886 John F. Cass.

John P. Minton married second Elizabeth Purser Sparks 29 July 1866 in Bartow County, GA. Elizabeth born ca 1840, daughter of William and Elizabeth Purser. Elizabeth was the widow of James Sparks and had one child, Elizabeth "Lizzie" born 25 Jan. 1862 Bartow County, GA, died 24 Jan. 1917, married 8 June 1884, Jerry Hughes. "Lizzie" went by her stepfather's name.

John and Elizabeth had four children: 1. James Matthew born 16 June 1869, Cherrokee County, GA, died 21 Oct. 1842, Garland Co., AR, married 9 Dec. 1888, Mary Ann Judith Avant, daughter of Moses Marshall Avant and Milly Caroline Lamb. 2. Florence R. born Aug. 1871, Cherrokee County, GA, died 21 Feb. 1965, Garland Co., AR, married first 3 Feb. 1889 George Godwin, second Willis Mayfield. 3. Louisan G. "Lois" (or "Bash"), born 17 Aug. 1876, Arkansas, died 8 April 1963 Garland Co., AR, married 14 Dec. 1893, Eliza M. Riley. 4. Parlie Mickie born 15 Feb. 1881 Arkansas, died 11 March 1963, Garland County, AR, married 2 Nov. 1897 William Pink Godwin.

John P. Minton with his large family moved from Georgia to Arkansas by wagon, family; members remember hearing that while crossing the Mississippi River the wagon got stuck and John had to rock the wheels to get it free, then one of the family riding on the wheel to keep from getting stuck again. It was also told that John walked with a limp from an old wound he received in the war. John was

a tall man and Elizabeth was a short woman.

John and Elizabeth lived for several years in Avant, Montgomery County (now Garland County), Arkansas. John died in the 1880s and Elizabeth died in the early 1900s. They are buried in unmarked graves in the Avant Cem. Most of John P. Minton's descendants still live in Garland and Montgomery Counties of Arkansas.

Our thanks to Sharon Phipps for sharing this family data with us.

#

ROBERT M. FLINN

Submitted by Beth Brownlee, 2216 Rock Lane, Heber Springs, AR 72543

Robert M. Flinn, the eldest son of Hugh and Mrs. (Botterell) Flinn, was born on Mountain Fork, Crawford Co., AR, in 1844.

When attending school in childhood the writer knew him as a big boy who would kindly help him to cross the creek named Bob Flinn. The friendship resulting from the early association, has undergone no abatement in the flight of years.

Stated in a few words the war record of Bob Flinn is as follows: Without disclosing his intention to any person, he walked away from home, enlisted in Co. B, Capt. Clark's third Missouri regiment, under Gen. Sterling Price, and participated in the battles of Elkhorn, Corinth, seige of Vicksburg, siege of Charleston, siege of Petersburg, VA, and others.

He was wounded seven times: at Elkhorn through the bowels; at Corinth, in the limb; at Grand Gulf, Miss., in the knees; at Vicksburg had his thigh broken; at Charleston had his arm broken; and consequently his thigh was broken again in the same place. In one instance he was laid among the dead, but was found to be alive when the bodies were being buried. He was captured three times; exchanged twice and paroled at the end of the war.

Since nothing was heard of Bob after he left home, his former neighbors would speculate and theorize as to what had become of him. Before the war was over, his old friends for the most part decided that he was dead.

Early in 1865 the Flinn family moved to the river bottom a few miles from Van Buren. In midsummer a boat came up the river with Bob on board. This boat made the Hayes Landing. Then and there Bob learned that his family were living on the Lacy farm nearby, whereupon he went to their place of residence. On arriving at the house, his father did not recognize him as he was lame leaning on his cane for support and had grown a mustache during his more than three years absence from home.

Soon after the Flinn family moved back to their old home on Mountain Fork.

Although walking was attended with difficulty and he was suffering from gunshot wound that was slow in healing, Bob wanted something to do. He helped my father make sorghum molasses as he could sit and put the cane through the primitive mill.

In the spring of 1866, the doctor removed three bullets from the body of Bob. However he was soon hobbling about doing whatever he could. Very naturally his bearing and persistency excited the wonder and admiration of his neighbors, while he gradually regained strength, his injured knee proved a serious impediment to efficiency.

Always ready and willing to aid others, Bob would go to the log-rollings in the neighborhood of his home. On these occasions the onerous labor would affect his nerves, thereby causing involuntary shaking of his weak knee.

Bob married a good woman, bought a farm on Mountain Fork, and reared a large famiy of useful, respected citizens.

On December 20, 1925, he answered the last roll call. Dec. 22 his body was laid at rest near the remains of his kindred in Lewis Graveyard (?), Evensville, Washington County, Arkansas.

The imperishable lustre, clustering around the names of Jackson and Lee, was made possible by the heroism of the common soldier. Bob Flinn contributed in full measure to the winning of their everlasting renown.

This proud distinction, this signal honor, will pass on to his grandchildlren as a priceless heritage, who should keep it untarnished in the far summers that we are not to see.

In speaking of Heroism, Emerson says: "Heroism is an obedience to a secret impulse, of an undaunted boldness and of a fortitude not to be wearied out."

In threefold measure, the life and character of Bob Flinn exemplify these characteristics and essentials in a high degree. First, in the clash of arms and the tumultuous din and terrific carnage of war. Second in the peaceful pursuits of life his indomitable spirit brushed aside obstacles that would have daunted many in the pride of life and strength and finally he showed remarkable patience and fortitude while confined to his bed for a number of years until death freed him from further physical suffering.

A Friend.

Van Buren Press-Argus, Friday, July 9, 1926.

#

List of Pensioners
Crawford Co., AR

The following is a list of Confederate pensioners whose warrants are now awaiting them at County Clerk Cochrane's office.

C. C. Adams - \$12	James Bryce - 24
George W. Atwell - \$24	Davis Brewer - 36
J. P. Bird - 36	Amanda B. Bouden - 24
Lewis F. Bell - 24	S. G. Bruce - 24
Henderson Boiken - 24	B. M. Boyd - 12

T.H. Bryant - 12
 J. M. Blundell - 36
 Mandy Chitwood - 24
 L. Cliett - 12
 L. C. Clinkscales - 24
 J. J. Drummond - 24
 Mollie Dawson - 24
 Susan Epps - 24
 E. Etheridge - 24
 Isaac Ezell - 24
 J. M. Fields - 24
 M. V. Foley - 24
 John Foster - 24
 Nicholas Gass - 24
 Mary Hill - 24
 M. M. Haines - 19.20
 C. C. Holland - 24
 M. T. Houck - 24
 Mattie Hinton - 24
 Malinda C. Jones - 24
 S. M. Jacob - 24
 W. T. Kelly - 36
 W. S. Lane - 24
 J. W. Littleton - 24
 A. J. Lockhart - 36
 R. B. Langford - 12
 T. L. Morris - 24
 E. M. McDowell - 48
 Garland Moore - 24
 Peter Mondier - 12
 John McCurdy - 24
 Jane Oliver - 24
 Joshua Pressley - 12
 W. M. Pevyhouse - 24
 M. W. Pendergrass - 24
 J. E. Rice - 36
 C. B. Roe - 24
 W. J. Pope - 24
 W. A. Roe - 24
 Joel F. Shrum - 36
 W. S. Sublety - 24
 W. B. Shoemaker - 24
 Letitia Smith - 24
 W. P. Trout - 24

John B. Vaught - 24
 J. J. Wallace
 Barbara Wray - 48
 Victoria Winn - 24
 W. L. Williams - 24
 J. J. Wall - 24
 W. E. Bailey - 24
 Jane Yancy - 24

 Matilda Barker - 24
 Martha Bennett - 24
 Mary C. Burriss - 24
 Jos. Bounds - 24
 Elvira Byson - 24
 W. C. Cants - 24
 Eliza Edwards - 48
 Drizilla Green - 24
 Thomas B. Hayes - 24
 E. Hanner - 24
 James Higgins - 24
 M. J. Hanna - 24
 A. Lewis - 24
 Dicey A. Loving - 24
 J. M. Middleton - 36
 George W. Lewis - 24
 Hugh Morrow - 48
 R. E. Nettles - 24
 W. T. Pratt - 36
 Mary S. Parnell - 48
 Laura E. Russell - 24
 Thomas Spelce - 24
 S. A. Temple - 24
 Jos. A. Travis - 24
 Harmon Winn - 24
 Nancy Wood - 24
 Harriet L. Whittington - 24
 Mary E. Yerby - 24

 Albert Gilley - 24

There are 94 drawing checks from Mr. Cochrane's office, their total amount being \$2,345. Four of these have just moved into this county which leaves a total from here originally. The list has increased since last year and it is expected that it will continue for some time to come.

Van Buren, Argus, September 17th 1902.

Our sincere thanks to Beth Brownlee for sharing this with our members.

MISENHEIMER GENEALOGY

Submitted by Mrs. Nancy Misenheimer, Rt. 1, Box 171-47, Jacksonville, AR 72076, who states this information was copied from old papers belonging to Dovie Misenheimer (Mrs. Jim) Lawson.

C. M. Misenheimer married Clara Jane Fielder in county of Independence June 28, 1909. C. M. was 46 and Clara was 19.

Columbus Misenheimer was born March 15, 1864.

T. L. Misenheimer was born May the 17th 1861.

Columbus married to Tishie L. Waggomer on the 5 day of May in the year of our lorde 1883.

Rozy le Misenheimer was boarne the 19th of March 1895.
Dyed 28 of July year 1897.

Danvil Reid Misenheimer was born on the 11th of August year 1897.

H. J. Misenheimer was borne July 7 189_ (smudged)

R. W. Misenhimer 1892

Salley Misenhimer

Charley Lee Misenhimer

Tishey Misenhimer

Purley James Misenheimer

Lottie Misenheimer

Ruben Misenheimer

--End of Bible Records --

Other family records show:

Eddie Edward born 19 May 1901

William James born 16 Feb 1905

Bennie Martin born 11 Dec 1922

Dova Anna " 13 Feb 1925

Olie Arine " 14 June 1927

Mary Marie " ? deceased at 2 years

880 June 15, Census (Township #7) Rowan County, North Carolina

Reed Misenheimer	48
Jane S. Misenheimer	45
Lawson	20
Miles J.	18
Columbus	16
Susanna	13
Dova M.	11
Ollie E.	9

Columbus is listed with cousins: George, John and Jacob.
Jane S. Misenheimer lived to be 108 years old in Rowan County.
It is not known if she married again after Reed's death.

It was told to me by William James Misenheimer (Willie) that his

father, Columbus, was married three times.

Tishey Waggoner was supposedly his first wife. She was an Indian woman fully believing in the vows of marriage. Columbus loved to roam and travel. He and Tishey were supposed to have had two children. She got fed up with his "laying out at night" and fixed a dinner for him laced with a potent Indian remedy to put you permanently to sleep. When he came in that night, he threw it out to the chickens because it was stone cold. The next morning, all the chickens were dead in the yard. He left her and divorced her as soon as possible.

Columbus soon emigrated to north Arkansas with his family which included his brothers and cousins. They settled in Izard and Independence counties - later moving to Stone county.

Columbus had inherited a sum of money which he spent riding the railroad back and forth from North Carolina to Arkansas. He was forced to settle down somewhat when other children were born to him from his second wife, Ms. Dorsey of Batesville, Arkansas.

No one knows what happened to Ms. Dorsey. She was said to have passed away right after their marriage and the births of the children. Two daughters, Lottie and Lillie, and one son, Purley James, were the only known children from the marriage.

Columbus married Clara Jane Fielder formerly of Batesville, Arkansas. Their later years were filled with following the White River and gleaning the mussel shells for the pearl buttons then in style. They loved the river somuch that they stayed in a tent on the river and followed it all the way to Des Arc. Mary Marie died at two years of age and shortly afterward, Columbus became ill. They moved back to Batesville where Columbus died shortly afterward. He was buried in the Batesville cemetery. Clara Jane is also buried in the same cemetery.

Willie narrated this to me. He said he remembered his dad as being a very strong man. He watched him cross the White River carrying his mother on his back while swimming and never breaking is stroke.

Any information to complete this genealogy of Reed and Jane Miserheimer (German immigrants) would be very much appreciated.

Our thanks to Nancy for this material. If you can add to this line, please contact her at the address shown at the beginning of the article.

#

Submitted by Martha Ballard-Hawkins, 197 W. College, Monticello, AR 71655: From The Virginia Genealogist, Vol. 22, No. 4; series titled NANSEMOND COUNTY GLEANINGS: Abstracts from the John R. Kilby Papers, Duke University Library, Durham, N. C.

JENKINS

Henry W. Jenkins of Lafayette County, Ark., formerly of Nansemond (Va.) 24 Jan. 1862 power of attorney to John R. Kilby re estate of Exum Jenkins. His post office was either Walnut Hill or Line Ferry, Lafayette County.



Columbus Martin Misenheimer
born 1864
Son of Reid & Jane Ruffy
Misenheimer



Reed Misenheimer
born 1832



Jane Ruffy Misenheimer
born 1835

Daybook of W. J. (Billie) Hinsley - Conclusion

page 33 "Day Book"

page 70 continued

Billie Hinsley 1906 continued

Jan. 23	Pills	.25
" "	Stock Powders	.25
Feb. 13	flour	1.35
" "	Soap	.25
" "	Soda	.10
" "	Starch	.05
" "	Petroleum	.15
" "	Thread	.05
" 16	Grass rods & bolts	.35
Mar. 2	Sole leather	.55
" "	Brass tax	.05
" "	Luther Bros. Garden seed	.60
" "	Flour 50#	1.35
" "	Potatoes 1/2 bu.	.90
" "	Coffee 7#	1.00
" "	Candy	.05
" 18	200# flour	4.75
		<u>24.30</u>

page 71 1906

Apr. 6	corn	6.35
" "	2 sacks chops	2.20
" "	" gallon corn	.25
Apr. 9	Sugar	1.00
" "	Coffee	1.00
" "	Shoes	4.00
" "	bridle	.75
" "	hames traces	1.30
May 4	12# Meat 13 1/2	1.62
" "	Soday 5 lbs	.25
" "	1 bkt. lard	1.25
" "	2 cotton hoes	.90
" "	5 Scaks corn	5.25
" "	1 Scak brand	1.10
May 24	Flour 100 lbs.	3.25
" "	Meat	5.67
" "	Lock	.20
" "	Chops 4 Sacks	5.00
June 23	Chops 2 Scaks	2.30
" "	Sugar	1.00
" "	Molasses 3 gal.	1.80
" "	Pr. Shoes	2.50
" "	Starch 1 Pkg	.05
" "	Lard 1 Bkt.	1.00
" "	Soothing syrup	.25
July 3	Corn 2 Sacks	3.00
" 21	7 yds. calico	.45
" "	2 Ladies vests	.20
" "	Nut meg	.05
" "	Turnip seed	.10
" "	Percal 4 yds.	.40
" "	Calico 6 yds.	.40
		<u>54.84</u>

page 72 - blank

page 34 "Day Book"

page 73

<u>R.P. Gray 1905</u>			
Apr. 25	paid R.P. Gray on place	25.00	25.00
" "	Note due Nov. 20th	75.00	
May 20	R.P. Gray to 25# meat		2.50
June 12	R.P. Gray to 27# meat 12 1/2 cts.		3.37 1/2
Nov. 1	Paid Williamson Bros. Tax for R.P. Gray		4.50
" "	Rent on cane patch		1.00
		<u>100.00</u>	<u>36.37</u>
Dec. 14	Dr. to cotton rent		<u>25.73</u>
		<u>62.10</u>	<u>62.10</u>
	Bal. Due	<u>37.90</u>	
1906			
Sept.	To one gun		9.00
"	" one bull yearling		8.00
		<u>37.90</u>	<u>17.00</u>
	Fourth bagging & ties	1.37	
	To one cow & calf		19.77
		<u>29.27</u>	<u>36.77</u>
		<u>36.77</u>	
		2.50	

page 74 - blank

page 75

<u>J.M. Carroll 1898</u>			
Mar. 25	By one pr. gloves		1.25
" "	To 2 ax handles @ 15	.30	
" 7	To board bill	3.75	
" 7	By cash		.20
" 21	To one months wages	13.50	
" 25	By one half day lost		.25
Apr. 18	one half day lost		.25
" 19	By one day lost		.50
" 20	By one day lost		.50
" 21	By one day lost		.50
" 22	By one day lost		.50
" 23	By one day lost		.50
Apr. 21	To one months wages	<u>13.50</u>	
		<u>31.05</u>	<u>3.45</u>
" 25	For one day at mill	.50	
" 26	For one day at mill	.50	
		<u>32.05</u>	
		<u>3.45</u>	
	Ballance paid	<u>28.60</u>	

page 76

<u>Robt. McLeod Acct. 1900-1</u>			
Dec. 4 to Jan. 15.	worked for Robt. McLeod 24 days at 61 1/2 cts per day	14.76	
Feb. 5	By two shotes 1.25 each		2.50
" 14	To one half day clearing	.375	
" 15	Robt. McLeod to Cash	2.00	
" 19	Robt. McLeod by Meat		11.30
" 19	Bal.	<u>17.13 1/2</u>	<u>13.80</u>

page 76 continued

		Robt. McLeod continued	
Feb. 28	Due on rents	.40	
" "	To 1/2 Pat. Bag. & ties	.20	
Mar. 12	To work one day	.75	
" 13	To work one day	.75	
" 14	To work one half day	.375	
" 19	To one half day work	.375	
" 20	" one day work	.75	
Apr. 6	To planting corn	.375	
May 17	Credited by one cow & calf		25.00
" 20	To Cash	5.75	<u>38.80</u>
" 28	To Cash	12.55	
		<u>39.41</u>	
		<u>38.80</u>	
	Balance Due	.61	
	Dec. 31-1901		

page 77

		Robt. McLeod Acct. 1902	
Feb. 27	1/2 day on house	.37 1/2	
Feb. 28	1 day on house	.75	
Mar. 4	1/2 day in clearing	.37 1/2	
" 5	1/2 " " "	.37 1/2	
" 10	1 day cleaning up H.	.75	
" 31	1 day in clearing	.75	
Apr. 12	1/2 half day repair fence	.37 1/2	
" 17	1 day ditching & clearing	.75	
" 17	To <u>Walter Nix</u> 1 day " " "	.75	
" 15	To Walter Nix Acct.	5.69	
" 19	" Walter Nix 1/2 day dropping corn sw up work	X	
" "	" One half day plowing S.W.	X	
" 21	Robt. McLeod Cr. by Plowing 1 day Plowed Eller 2 days Deck one day.		
July 1	Robt. McLeod		
	By one day hoeing		.75
" 2	one hour and a half		.12
"	To beef 5 lbs.	.40	
	" By cash		.35
Oct. 6	To 12 lbs. beef @ 6 cts	.72	
Jan. 9	" 1/4 day work	.18 3/4	
		<u>11.24</u>	1.22
Jan. 19	Balance		<u>10.02</u>
		<u>11.24</u>	11.24
	February 1903		
Feb. 10	1/2 day work on stall	.37 1/2	
" "	1/4 day on stall	.18 3/4	
" 11	to 10# nails	.40	
" 23	1 day getting post	.75	
" 24	1/2 day " "	.37 1/2	
Mar. 13	Received of Robt. McLeod		2.08
"	To insect powders	1.00	
Jul. 29	" Lawyer fee	5.00	
Aug. 10	Rec'd. of R. McL. Ordes	3.00	3.00
Oct. 1	Pulling grass one fourth 1/4 day	.18 3/4	
"	Hauling rock	.75	
		<u>9.03</u>	5.08

page 78

		<u>Robt. McLeod 1903</u>	
Dec. 12	Amt. Brought Forward	9.03 1/2	5.08
	To sawing stocks	12.67 1/2	
	" one half day sawing	.75	
	By Rents on cotton		13.87
" 18	By over charges		.93
		<hr/>	<hr/>
		22.46	19.88
		<hr/>	<hr/>
		19.88	
" 18	Balanc Due	2.58	
1904 February 1904			
Feb. 4	Ditching 3/4 day	.75	
" 6	" 1/2 "	.50	
" 8	" one day	1.00	
" 9	" one half day	.50	
" 22	fenc. one day	.75	
" 24	day day	.75	
" 25	fenceing one dav	.75	
" 29	Sawing one day	1.50	
		<hr/>	<hr/>
		\$9.08	
March	12 Recd of R. McLeod Balanced March 12th 1904.		9.08
April 1904			
Apr. 8	one day fencing	.75	
	1/2 day Spliting rails	.37 1/2	
	one day sawing	1.50	
Oct. 11	7 hours	.70	
" 17	one day	1.00	
" 18	3/4 day	.75	
" 19	1 day	1.00	
" 20	1 day on house	1.00	
" 21	1 day on house	1.00	
" "	<u>J.C. Waters</u> one day	1.00	
" 22	one half day	.50	
" "	J.C. Waters one day	1.00	
" 25	3/4 day work	.75	beef .36
" 27	Cleaning well	.50	
Nov. 21	1/2 day on chimney	.50	
" 22	1 day " "	1.00	
" 23	1 day on chimney	1.00	
" 24	1 day on chimney	1.00	
" 25	1 day on chimney	1.00	
Jan. 3	1 day work	.75	
1905			
" 4	1 day board & fence w.	.75	
" 5	3/4 day on stall	.56 1/4	
		<hr/>	<hr/>
		18.38 3/4	

page 79

		<u>Robt. McLeod 1905</u>	
Jan. 6	Amt. brought forward	18.38 3/4	.36
" "	1 day	.75	
" 7	1 day	.70	
" 16	1 day hog killing	.75	
" 17	1/2 " sawing	.37 1/2	
" 20	cuting wood	.37 1/2	

page 79 continued

		<u>Robt. McLeod 1905 continued</u>	
Jan.	23	3/4 day lot & fence work	.56 1/4
"	24	1/2 day on smokehouse	.37 1/2
"	27	1 day less one hour	.65
Mar.	6	1/2 day on garden	.37 1/2
		hour and half 1 1/2 hr crib	.12 1/2
"	7	5 hrs. on garden	.37 1/2
"	10	4 hrs. " "	.25
"	15	Robt. McLeod by cast rent	24.05
Apr.	25	Robt. McLeod by cash rent	7.68
"	25	Robt. McLeod	15.47
		to balance	8.58
July	10	3/4 day fencing	.56 1/4
Sept.	7	Hauling hay	.75
Oct.	18	To one stock .547 ft.	.2188
"	25	by rent on sorghum	1.50
		Stocks 31 cts	12.56
		beef 14, 23 lbs.	1.06
		Stocks	12.00
		Rents on three bales	38.73
		Sold 2 bales Nashville Rents	25.25
		Paid cash	35.00
		hauling	.62 1/2
		Gining and baling	1.40
			72.95
		Salt	
		Rent Goober 3/4 acre	1.50
		Robt. McLeod	
		to 30 Gal. Sorghum 45 cts	13.50
			86.25
			79.54
		Balance due	6.71

page 80

		<u>John Shelly Work 1909</u>	
June	1	1/4 day bush cut	.18 3/4
"	3	1 day plowing	.75
"	4	1 day plowing	.75
"	5	1 day plowing	.75
"	7	1 day plowing	.75
"	9	3/4 day plowing	.56 1/4
"	10	3/4 day plowing	.56 1/4
"	11	1/2 day plowing	.37 1/2
			4.68 3/4
"	12	one hour & half	.9
		Paid	4.77
"	14	1 day chopping c.	.75
"	15	10 hours 2 short	.60
"	16	1 day plowing	.75
"	17	3/4 day plowing	.56 1/4
"	19	4 hours chopping C.	.25
"	21	1 day plowing	.75
"	22	4/5 day plowing	.60

page 38 "Day Book"

page 80 continued

		<u>John Shelly continued</u>	
June 23	3/4 day cutting bushes	.56 1/4	
" 24	1 day plowing	.75	
" 25	1 day plowing & hoeing	.75	
" 26	5 hours hoeing	.35	
		<hr/>	
		10.74	
		4.75	
		<hr/>	
" 26	paid cash	5.99	5.00
" 28	1/4 day hoeing c	.18 3/4	
" 29	1/2 day plowing	.37 1/2	
" 30	3/4 day plowing	.56 1/4	
July 1	1/2 day plowing	.37 1/2	
		<hr/>	
		7.49	
		5.00	
		<hr/>	
		2.49	
July 1	Paid cash		2.50

page 81

		<u>I.E. King Account 1906</u>	
Dec. 17	Commence boarding at six dollars per month		
Oct. 13	Sawing two hands	3.00	
Dec. 31	I.E. King by 9 days work		6.75
Dec. 31	To board 14 days	2.80	
Jan. 19	To pr. shoes	2.00	
	Borrowed money	.25	
Jan. 31	By work 13 3/4 days		10.31 1/4
" "	To board 1 Mo.	6.00	
" "	" Washing 1 1/2 Mo.	1.50	
Feb. 28	By 14 1/4 days work		10.68 3/4
" "	To one mo. board	6.00	
" "	" " " Washing	1.00	
Mar. 31	By 6 1/2 days work		5.25 1/2
" "	To board 1 mo.	6.00	
" "	Washing 1 mo.	1.00	
Apr. 30	6 1/2 days w.		5.12
" "	to Board 1 Mo.	6.00	
" "	to washing 1 mo.	1.00	
May 31	work 1 1/2 days P.		1.12 1/2
" "	To board 1 mo.	6.00	
" "	To washing 1 mo.	1.00	
		<hr/>	
		43.55	39.23
June 30	To board 1 Mo.	6.00	
" "	" Washing 1 mo.	1.00	
		<hr/>	
		50.55	
	work 2 1/4	.50	1.68 1/2
	bal. due on order	51.05	
June 30	bought of I.E. King crop for	35.00	
June 30	I.E. King to order	8.15	
" "	<u>J.T. Hinsley</u>	6.00	40.91
		<hr/>	
		100.20	
	cotton sold from crop		412.50

page 39 "Day Book"

page 82

<u>J.R. Baker 1907</u>			
Mar. 19	J.R. Baker 1/2 day	.50	
" 20	Albert 1 day	1.00	
" "	Henry, Jimmy, Bertha 1/2 day	1.00	
	corn planting		
" "	J.R. Baker 1/2 day c.	.50	
Apr. 16	J.R. Baker 1 day N.G.	1.00	
" "	J.R. Baker to 20 lbs. meat		2.50
Apr 29	J.R. Baker 1 day N.G.	1.00	
" "	Albert " 1 day N.G.	1.00	
May 1	J.R. Baker to corn 6 bu. 28 lbs.		3.76
		6.00	6.26
			6.00
May 1	J.R. Baker to ballacne	.26	.26

<u>T. Young Work</u>			
May 13	one half day plowing	.50	
" 16	one day plowing	1.00	
" 17	one day "	1.00	
" 20	one day plowing	1.00	
" 21	one day plowing	1.00	
" "	T. Young to one gal. molasses		.50
" 22	one day plowing	1.00	
" 23	one day plowing	1.00	
		6.50	.50
		.50	
	Paid	6.00	

page 83

<u>Joe Rogers Work 1907</u>			
Oct. 28	1 day in well	1.00	
" 29	1/2 day cotton pick	.37 1/2	
" 30	1 day work on place	.75	
Nov. 1	1 day cotton pick	.75	
Nov. 3	1 day " "	.75	
" 4	1 day " "	.75	
" 5	1 day " "	.75	
" 6	1 day " "	.75	
" 7	1 day " "	.75	
" 8	1 day " "	.75	
" 9	1/2 day " "	.37 1/2	
" 11	1 day " "	.75	
" 12	1 day " "	.75	
" 13	1 day " "	.75	
" 14	1 day " "	.75	
" 15	1 day " "	.75	
" 18	1 day	.75	
" 21	1/2 day	.37 1/2	
" 22	1 day	.75	
		13.37 1/2	
" 25	To Cash		13.37 1/2
	<u>M.A. Shelly Acct.</u>		
Mar. 17	To 59 lbs. corn		
" 19	" 65 lbs. corn		

page 40 "Day Book"

page 83 continued

		<u>M.A. Shelly continued</u>	
Mar. 22	To 66 lbs. corn		
" 25	" 69 lbs. corn		
" 30	" 64 lbs. corn		
" 31	1/2 bu. Shelled corn	.50	
Apr. 9	To borrowed money	25.00	
" 3	64 lbs. ear corn		
Apr. 7	57 lbs. corn		
Apr. 17	1/2 bu. shelled corn	.50	
Apr. 3	1/2 bu. shelled corn	.50	
Apr. 24	1/2 bu. shelled corn	.50	
May 8	1/2 bu. " "	.50	
" 8	To borrowed money	10.00	
" 15	to 1/2 bu. shelled corn	.50	
July	To 20# meat by one sow & pigs		6.00
Aug.	To 21# meat		
Nov. 1	By cash		30.00
	Total corn 9 bu.	38.00	36.00
	1 1/2 day work		1.12 1/2

page 84

		<u>Edd Wright Work 1909</u>	
Feb. 1	Commenced board at 6.00 per month		
" 2	1/2 day plowing	.37 1/2	
" 3	1/2 day wood hauling	.37 1/2	
" 3	1/2 day plowing	.37 1/2	
" 4	1 " plowing	.75	
" 6	1/2 " Hauling	.37 1/2	
" 8	3/4 " clearing	.56 1/4	
" 8	to 1/2 lb. tobacco		.30
" 8	" one pr. shoes		3.50
" 9	by Cl'r 1/2 Plow 1/2	.75	
" 10	" " 1/2 " 1/2	.75	
" 11	Plowing 1 day	.75	
" 12	" 1 day	.75	
" 13	1/2 plowing	.37 1/2	
" 18	1 day on storm house	.75	
" 19	" day on storm house	.75	
" 20	"3/4 day clearing	.56 1/4	
" 22	1/2 d. clearing 1/2 plowing	.75	
" 23	1 day plowing	.75	
" 24	1/2 day plowing	.37 1/2	
"	one pr pants		1.50
"	one lb. tobacco		.50
Mar. 1	1/4 day plowing. To board	.18 3/4	6.00
" 2	1 day plowing	.75	
" 3	1/2 day plowing	.37 1/2	
" 3	To tobacco		.60
" 3	2 pr. hose		.20
" 6	1/2 day clearing	.37 1/2	
" 8	1/2 day clearing	.37 1/2	
" 9	1 day clearing	.75	
" 10	1 day clearing	.75	

page 41 "Day Book"

page 84 continued

<u>Edd Wright Work continued</u>			
Mar. 11	3/4 day work on garden	.56 1/4	
" 12	1 day plowing	.75	
" 13	1/2 day plowing	.37 1/2	
" 13	To one pr. Shoes		3.00
" "	Tobacco		1.00
" 15	3/4 day plowing		
" 20	1 work on yard		
" 22	To breaking 7 acres ground		6.00
Apr. 1	at (2 acre per day at 75 cts) board		3.30
Apr. 3	To Mdse.		1.65
Mar. 31	1/2 day P.C. Mr. Shelly	.37 1/2	
Apr. 4	1/2 day clearing	.37 1/2	27.60
" 5	1/2 day clearing	.37 1/2	
" 6	1 day clearing	.75	
" 12	1/4 day stredding wire	.18 3/4	
		<u>15.84 1/4</u>	<u>15.84</u>
Apr. 12	To balance		11.76

page 85

<u>Edd Wright 1909</u>			
Apr. 13	Amt. brought forward	15.84	27.60
Apr. 13	1 day in new ground	.75	
" 16	To washing		2.25
" 16	" 1# Tobacco		.50
" 21	1 day work n. Ground	.75	
" 22	1/2 day on new ground	.37 1/2	
" 25	1/4 day hauling	.18 3/4	
" 29	1/2 day hauling	.37 1/2	
" 30	1 day hauling	.75	
May 1	1/2 day piling logs	.45	
May 1	To board		6.00
" 7	by 1 day cleaning & burning	.75	
" 8	to Mdse.		.85
" 8	by one day new ground	.75	
" 12	by 1/2 day shafing & plowing	.37 1/2	
		<u>21.35</u>	<u>37.20</u>
May 22	To board		4.40
June 2	To washing		1.25
			<u>42.85</u>
			21.35
	Bal. Due		<u>21.50</u>
Oct.	corn 154 bu. 50 cts	77.00	
	Work finishing corn		15.00
		<u>77.00</u>	<u>36.50</u>
		36.50	
	Net proceds	40.50	

page 86 thru 97 - blank

page 98

<u>E.W. Devine & Hinsley 1915</u>			
Feb.	to care of farm by rent on house	20.00	
	Shufield		6.25
Dec. 1916	Received of E.W. Devine care farm		-20.00
Jan. 1	To care farm	20.00	

page 42 "Day Book"

page 99

Received fr. <u>E.W.D.</u> 1915		
Total amt.		
Sept. 25	<u>J.W. Shelly</u>	2.48
Dec. 1	J.T. Shelly	15.19
Dec. 24	Cotton seed cash	24.19
" 23	Received rent on lint	34.00
		<u>75.86</u>
Dec. 24	To hauling seed	3.00
Jan. 11	To cash sent in	67.00
Feb.	<u>J.H. Teague</u> rent	12.00
May. 1	J.H. Teague by cash rent	20.54
" "	To charges on Handling corn	3.00
" "	Handling cotton	4.00
" "	To gining	3.91
	By cash for rent on sorghum	2.60
		<u>111.05</u>
	1 bu. corn	8.00
	6 " "	6.00
	Sent for corn	8.00
		<u>125.05</u>

page 100

<u>E.W. Devine & Shelly</u> 1915		
Sept. 25	<u>J.W. Shelly</u> Cr. by cash on rent cotton	2.48
Dec. 1	Received cash for 1/4 bale rent cotton	15.19
Dec. 24	Sold 100 lbs cotton seed cash	4.19
		<u>21.86</u>

page 101

<u>E.W. Devine & Teague</u>		
	<u>J.H. Teague</u> rent sorghum	2.65
Dec. 23	Received of J.H. Teague cash rent	34.00
Dec. 24	Sold 1000 lbs. cotton. Recd cash	20.00
		<u>56.60</u>
Feb.	J.H. Teague by cash rent	12.00
May 1	Received of J.H. Teague over due on rent seed	20.54
" "	received cash rent	10.91
" "	To labor for handling cotton	4.00
" "	To labor for handling corn	3.00
" "	Gining	3.91
		<u>10.91</u>
		<u>100.05</u>
		<u>10.91</u>
		<u>89.14</u>

page 102

<u>E.W. Devine</u> Expense Acct.		
Sept. 11	<u>J.H. Teague</u> 1/2 day	.50
" "	<u>J.T. Hinsley</u> 1/2 "	.50
" "	<u>M.A. Shelly</u> 1/2 day	.50
" "	<u>M.W.J. Hinsley</u> with wagon & team 1/2 day	1.50
	Last fall to spring	
	Repairing fence 1 day	1.00

page 43 "Day Book"

page 103

E.W. Devine 1916 (Note: This page had the following but it was then crossed out.)

Sept. 4	Received of J.H. Teague		24.50
	Gining baging & ties		.80
	Bale weight 509	15.75	<u>15.39</u>
Sept. 6	J.T. Shelly by rent		23.83
	1 Bale wgt 500	15.30	
	Gining baging & ties		.88
	Seed 1070# 40.50 2166		<u>24.71</u>
Sept. 18	J.H. Teague Rent seed 257 1/2 lbs.		5.15
	Bale Rent		19.25
	Gining		.78
	Price	15.50	

page 104

Sold for E.W. Devine 1917

To <u>Rumnael</u> 16 bales hay	9.60
" to <u>Thompson</u> 8 bales hay	4.00
" to <u>Bird Pool</u> 4 bale hay	2.00
To <u>J.C. Henson</u> 1 bale hay	.50
To <u>Proctor C.F.</u> 10 bale hay	5.00
To <u>M.W.J. H.</u> 8 bale hay	4.00
To <u>M.M. Doss</u> corn 20 bu. 65	15.00

page 105

E.W. Devine Acct. 1916

Sept. 4	<u>J.H. Teague</u>	giving	amt. rent
	Rent of bale and seed 15.75	.80	25.39
" 6	<u>J.T. Shelly</u> Rent of bale & seed 15.30		24.71
" 18	<u>J.H. Teague</u> Rent of bale & seed		24.70
	15.50	.78	24.40
" 26	<u>J.F. Skidmore</u>		
	Rent of 2 bales 16.85 5.20 2.60 1.47		37.44
" 26	<u>J.T. Shelly</u>		
	Rent of bale & seed 15.30		22.18
			22.18
Oct. 6	Received of <u>J.H. Teague</u> 16.00		20.00
Oct. 7	<u>J.F. Skidmore</u> Rent on 1 bale 17 cts.		25.78
	631		
Oct. 17	<u>J.T. Shelly</u> Rent on 1 bale 1757 1/2		
	496		52.03
Nov. 1	<u>J.T. Shelly</u> rent		15.85
Nov. 9	<u>Loney Shelly</u> Rent on 1276 lbs. lint and		
	617 lbs. seed		15.96
Nov. 25	Received of <u>J.H. Teague</u>		7.56
Jan. 4	Rent on seed		13.21
Jan. 3	<u>J.F. Skidmore</u> rent seed		22.64
			<u>354.03</u>

page 106 thru 118 - blank

page 44 "Day Book"

page 119

	1905-6 Farm account 1905-6		
Apr. 25	Paid R.P. Gray cash	25.00	
May 20	Paid R.P. Gray Meat 25 lbs.	2.50	
June 12	Paid R.P. Gray Meat 27 lbs. 12 1/2	3.375	
Oct. 1	40 bus. corn 65 cts.		26.00
Dec. 14	R.P. Gray by rent		25.73
Nov. 17	Wil. Bros.	113.83	
Dec. 31	M.W.J. Hinsley 4 5/8 days clearing	3.09	
Dec. 31	I.E. King 9 days clea.	6.75	
Jan. 1906	Harness & collar	9.20	
Jan. 31	I.E. King 13 3/4 days work	10.31	1/4
" "	M.W.J. Hinsley 5 1/4 days	3.93	
Feb. 28	I.E. King 14 1/4 days	10.68	3/4
" "	M.W.J. Hinsley 12 3/4	9.56	1/4
13	Wire 3/4 # 3 3/4	11.78	
	Smooth wire 39 1/2 3 3/4	1.48	
	10# Staples 4	.40	
	5# nails 4	.20	
	2 S. trees 25	.50	
Mar. 6	1 cutting coulter & band	.50	
" 31	Plow point	.25	
" "	I.E. King 7 days W.	5.25	1/2
" "	M.W.J. Hinsley 4 3/4 day	4.76	1/4
Apr 30	M.W.J. Hinsley 6 1/4 days	5.62	
" "	I.E. King work	5.17	
Nov. 4	Sold R.P. Gray one cow & calf	19.77	
Dec. 4	one yearling	8.00	
	one gun	9.00	
Nov. 27	Sold 4 bales cotton		234.01
Dec. 4	cotton picking	62.53	
	cotton seed		48.98
Dec. 17	Place and interest		
1912	Amt. to	872.83	

page 120 thru 156 - blank

page 157

	Wm. Hinsley furnished		
	The Restaurant.		
12 12	Cash	1.70	
" "	Cash Pork	1.45	

page 158 thru 174 - blank

page 175

	K.D. Cheatham furnished		
	Restaurant		
12 12	Cash	1.70	
" "	Cash for Pork	1.45	

page 176 thru 274 - blank

page 45 "Day Book"

page 275

1909		No. Gal.
	Sorghum Made	
	M.A. Shelly	35
	Walter Johnson	49
	N. White	65 1/2
	Fonds Pool	28 1/2
	Hübert Knox	6
	L. King	10
	I.N. Borum	143
	M.W.J. Hinsley	36 1/2
	J.T. Hinsley	14 1/2
	Joe Pool	44
	P. Gray	4 1/2
	H.C. Needham	22
	A.C. Borum	24
		<hr/>
		482 1/2
	Sold and used	Gal.
	Sold John McWhorter	4
	Dr. Muldrow	5
	Kloss	4
	M.W.J. Hinsley used	5
	J.T. Hinsley (owed)	1 1/2
Nov. 23	Kloss to molasses	5
" "	M.A. Shelly used	3 1/2
Dec.	M.A. Shelly	1
" 1910	M.W.J. Hinsley	1
Jan. 25	M.W.J. Hinsley	1
Feb. 10	M.A. Shelly	1
" 26	M.W.J. Hinsley	1
" "	Muldrow	5
Mar. 4	Frank Gray	2
" 6	M.A. Shelly	1
April	M.A. Shelly	1
" 2	M.W.J. Hinsley	1
" 16	M.A. Shelly	1
May 2	M.W.J. Hinsley	1
	M.A. Shelly	2
	M.W.J. Hinsley	2

page 276 thru 280 - blank

	<u>James Colherine</u>	
	old saw due to bring pigs	
	Apr. 21 1912	1.50
	young sow Apr. 5 1912	1.50
	To corn & trouble	.50
	By wire 186 yds.	.30C
Jan. To 5	gal. molasses	2.50
Feb. 5	" 17 1/2 bus. cotton seed	8.75
		<hr/>
		14.75
		<hr/>
		.30
	Bal. due	14.45

page 282 thru 284 - blank

page 46 "Day Book"

page 285

Hog Colory Receipt.

Sulphur two pounds.

Madder two pounds;
Salt peter one pound;
Black Antimony one half pount;
Copperass one pound;
Arsnic two ounces.

Beat well and mix. To cure when sick, give a tablespoonful twice a day in milk. If too sick to drink, drench. For a preventative a tablespoonful to each hog in slop. Or in propotion to age, once a week, from April untill September.

Receipt for Making Honey

Take 20 pounds of Y.C. Sugar. Pour in three quarts of water. One ounce of pulverized alum. Put into a vessel over the fire and bring to a boil. Skim before it boils. As soon as it comes to a boil set off and add 2 drops of Oil of Rose, one drop of Oil of Lemon, one drop of Oil of Anis. Stir and cool.

Cough Syrup Receipt

1 pt. Granulated sugar
1/2 pt. Warm water
2 1/2 Ozs. Pinex

page 286

Horse Power Liniment

To one pint Terpentine add
4 ozs Fluid Ext. Capsicum
4 ozs Gum of Camphor
4 ozs Strong Water of Amonia
4 ozs Chloroform
A.J. Moreland

Salve for old Sores

Equal parts
Bees Wax Mutton Suit and English Resin
Stewed together. When cool add
1 oz. Puleverized Verdigris to one pint.
Mix well.

A.J. Moreland

For the Blood

To one pint water add one ounce (1 oz) Iodide of Potasium.
Dose: 1 Table spoon full 3 times a day.

page 287 thru 299 - blank

page 300

Deany to find calf June 20, 1922

END

CONTINUATION OF NARRATIVE ANCESTOR CHARTS/FAMILY GROUP SHEETS

Prepared by: Edsel F. Voyles, 404 Angus, Conway, AR 72032

W. H. BROCK / (1)EMMELINE SINIARD, (2)ANN M. GILSTRAP

Wilburn Hamilton BROCK, b. ca. 1827, Buncombe Co., NC, d. 1 Mar 1914, Winslow, AR, bur. Blackburn, AR. Mar(1). 27 Mar 1850, DeKalb Co., AL, to Emmeline SINIARD, dau. of Thomas SINIARD and Abigail JORDAN, b. 1824, Buncombe Co., NC, d. 2 Oct 1866, Osage, IL. Emmeline had three sisters who lived in Scott Co., AR. Caroline, wife of Pinckney WATKINS, Martha Ann, wife of Benjamin C. OWENS, and Hannah Jane who married 1st. James Perry OWENS & 2nd. John RICH. W. H. BROCK was forced to join the Confederate Army, but deserted and joined The Union Army. Hence he was in Illinois in 1866. Mar(2). in 1868 to Ann Mary Gilstrap, b. 1838 in TN. Children by Wife (1): (1) W. Hoyt BROCK; b. 1852, DeKalb Co., AL, d. 28 Mar 1916, West Fork, AR, mar. Mary May CALVERT. (2) Mahala Catherine "Kit" BROCK, b. 1855, DeKalb Co., AL, mar(1). J. C. BROWN. mar(2). Brink LASTER. (3) Martha C. BROCK, b. 1859, AL or MS?, mar. Howard REDMAN. (4) Mary Louise BROCK, b. 2 Nov 1865, Osage, IL, d. 11 May 1941, Scott Co., AR, mar. 16 Feb 1884, to Joseph McCUTCHEON. Wilburn, mar.(2) 1868, Washington Co., AR, to Ann Mary GILSTRAP, b. ca. 1838, TN, bur. Blackburn, AR. Children by Wife (2): (1) Wade H. BROCK, b. 1869, mar. Flora. (?). (2) Charles BROCK, 1871, mar. Edna (?). (3) Cordelia M. BROCK, b. 1873. (4) Ella BROCK, b. 1875, mar. Goldie Dakon. (5) Eva BROCK, b. 1878, d. 1880 of Typhoid fever. (6) Omar BROCK, b. 1880 (after the census was taken).

NOTE: All the children of mar.(2) were born near West Fork, Washington Co., AR.

Submitted by: Kirby D. WATKINS, 1511 Tulip Dr., Arlington TX 76013, Compiled 6 Mar 1982.

W. P. HILTON, II / (1)RACHEL HARGROVE, (2)KATE R. FITE

William Pressly HILTON, II, son of Wade Hampton HILTON and Anna TERRY, b. 26 Mar 1847, Hot Spring Co., AR, d. 9 Jul 1918, Polk Co., AR, bur. HILTON Cem. Mar(1). 1868, in Polk Co., AR to Rachel Ann HARGROVE, b. 26 Aug 1847, MS, d. 12 May 1886, Polk Co., AR, bur. HILTON Cem. (HILTON Cem. is located near Board Camp, AR). Children of 1st. wife: (1) John Newton HILTON, b. 2 Apr 1868, Polk Co., AR, d. 21 Apr 1953, Octavia, OK, mar. Eria Louise NORRIS. (2) William Hamby HILTON, b. 1 Oct 1869, Polk Co., AR, mar. Tamanthia (?). (3) Stephen Holder HILTON, b. 18 Aug 1872, Polk Co., AR, d. 13 Feb 1953, Polk Co., AR, mar. Callie Dena Lenora DURHAM. (4) James Daniel HILTON, b. 25 Jul 1876, Polk Co., AR, d. 19 Sep 1953, Polk Co., AR, to Ola DUNCAN. (5) Bassil HILTON, b. 1882, Polk Co., AR. (6) Vessie HILTON, b. 1884, Polk Co., AR, d. 9 Jul 1918, Polk Co., AR, bur. HILTON Cem. Mar(2). 1886, to Kate Rebecca FITE, dau. of Thomas FITE and Martha Ann KING, b. 3 Jan 1866, Dallas Co., AR, d. 17 Jan 1927, Polk Co., AR, d. 17 Jan 1927, Polk Co., AR. Children by 2nd. wife: (1) Ida Bethaney HILTON, b. 10 Nov 1887, Polk Co., AR, mar. Thomas EMBRY. (2) Jesse Bunyon HILTON, b. 26 Jan 1889. (3) Duff Otto HILTON, b. 10 Oct 1893, d. 28 Sep 1939. (4) Tharm J. HILTON, b. 1896. (5) Iley HILTON, b. 1899, mar. (?) Harrison. (6) Victoria Lee Bryant HILTON, 10 Oct 1900. (7) Parham J. HILTON, b. 1904. (8) Allen AUTRY, b. ? Mar 1910.

Submitted by: Kirby D. WATKINS, 1511 Tulip Dr., Arlington TX 76013, Compiled 9 Mar 1982.

W. H. HILTON, JR / BARBARA A. SMITH

Wade Hampton HILTON, Jr., son of Wade Hampton HILTON, Sr. and Anna TERRY, b. 14 Aug 1856, Polk Co., AR, mar. Barbara Ann SMITH, dau. of Cardwell B. R. SMITH and Hettie RIFFE, b. 1858, Scott Co., AR. Children: (1) Wade Hampton HILTON III, b. May 1879, Polk Co., AR, d. 15 Oct 1958, Houston, TX. Mar. Lillie. (?). (2) Alby Ray HILTON, b. 1881, Polk Co., AR. (3) Ralph Clarence HILTON, b. 1883, Polk Co., AR. (4) Viola HILTON, b. Feb 1885, Polk Co., AR, mar. Thomas SEAY. (5) Roy Lee HILTON, b. 3 Jul 1897, Polk Co., AR, d. ca. 1970, Houston, TX.

Submitted by: Kirby D. WATKINS, 1511 Tulip Dr., Arlington TX 76013,
Compiled 3 Feb 1982.

JOHN HOLLAND / MARTHA (?)

John HOLLAND, b. ca. 1770-1780, SC, d. after 1850. Mar. Martha (?), b. ca. 1780. Children: (1) William Daniel HOLLAND, b. 10 Mar 1800, Franklin Co., GA, d. 8 Nov 1865, Hot Springs Co., AR, mar(1). 16 May 1941, Mrs. Elizabeth Coke SMITH, mar(2). 1 Jan 1862, Elizabeth HAMILTON. (2) Allen HOLLAND, b. 1803, GA, mar. 20 Apr 1819, Polly MERIOTT, had son William, b. 1822, Rhea Co., TN, lived from 1852 until his death in 1885 in Saline Co., AR. (3) Thomas Reed HOLLAND, b. 1806, mar. Sarah S. GODBEHERE. (4) Nancy HOLLAND, mar. John SNODGRASS. (5) Patience Selena HOLLAND, mar(1). 23 Apr 1835, Jackson THOMPSON, mar(2). W. W. PILES. (6) Martha HOLLAND, d. before 1850, mar. W. W. PILES.

Submitted by: Kirby D. WATKINS, 1511 Tulip Dr., Arlington TX 76013,
Compiled 5 Feb. 1982.

WILLIAM GODBEHERE / NANCY W. HOLLAND

William GODBEHERE, son of Thomas GODBEHERE and Isabella TAYLOR, b. 19 Oct 1820, Rhea Co., TN, d. 10 Apr 1906, Garland Co., AR, mar. 22 Dec 1840, in Rhea Co., TN, to Nancy W. HOLLAND, dau. of William Daniel and Mary Ann HOLLAND, b. 28 Dec 1823, Rhea Co., TN, d. 14 Oct 1889, Garland Co., AR. Children: (1) John T. GODBEHERE, b. 23 Nov 1841. (2) Allen John GODBEHERE, b. 29 Mar 1844, Rhea Co., TN, mar. Nelly Ann Bershaby TATE. (3) Mary Jane GODBEHERE, b. 12 Aug 1846, mar. James BEAN. (4) Thomas J. GODBEHERE, 8 May 1849, mar. Rosa P. DUKE. (5) William Daniel GODBEHERE, b. 9 Dec 1851, mar(1). Mary LIVINGSTON. Mar(2). Brilla MILLER. (6) Nancy E. GODBEHERE, b. 16 May 1854, mar. John SNODGRASS. (7) Sabilia Angeline GODBEHERE, b. 7 Feb 1858, mar. James Clinton NORMAN. (8) James Monroe GODBEHERE, b. 22 Feb 1861, mar(1). Mary Eliza LEWIS.

Submitted by: Kirby D. WATKINS, 1511 Tulip Dr., Arlington TX 76013,
Compiled 3 Feb. 1982.

WILLIAM D. HOLLAND / (1)MARY A. (?), (2)Elizabeth SMITH

William Daniel HOLLAND, son of John and Martha HOLLAND, b. 10 Mar 1800, Franklin Co., GA, d. 8 Nov 1865, Hot Springs Co., AR, mar(1). Mary Ann (?), b. TN. Children: (1) Nancy W. HOLLAND, b. 28 Dec 1823, Rhea Co., TN, d. 14 Oct 1889, Hot Springs Co., AR, mar. 4 Feb 1841 to William GODBEHERE. (2) Martha HOLLAND, b. ca. 1824, Rhea Co., TN, mar. Reuben L. PILES. (3) John Gaines HOLLAND, b. 1 Feb 1926, Rhea Co., TN, d. 15 Jan 1908. Mar. 27 Dec 1853, Harriet Ann DUNBAR. (4) Elizabeth Jane HOLLAND, b. 7 Apr 1828, Rhea Co., TN, d. 23 May 1882, Polk Co., AR, mar. James Monroe HILTON. (5) William P. HOLLAND, b. ca. 1831, Rhea Co., TN, d. 1862, Polk Co., AR, mar. Frances Abigail DUNBAR. (6) Emily Adaline HOLLAND, b. ca. 1834-1835, Rhea Co., TN, mar. Alexander Hamilton HILTON. (7) Delilah HOLLAND, b. ca. 1836, Rhea Co., TN, mar. John H. THORNTON. Marriage(2), 16 May 1841 to Mrs. Elizabeth (Coke) SMITH, b. 1812, TN, d. before 1860, Hot Springs Co., AR. Children: (1) Mary Ann HOLLAND, b. 23 Aug 1842, Rhea Co., TN, mar. 18 May 1859, Humphrey Calloway TATE. (2) Samuel P. HOLLAND, b. ca. 1845, Rhea Co., TN, died young. (3) Jacob Thomas Ashberry HOLLAND, b. 1851, Hot Springs Co., AR, d. 1911, Garland Co., AR, mar. Fanny Melissabeth RAGSDALE. (4) Catherine Patience HOLLAND, b. 25 Jul 1855, Hot Springs Co., AR, d. 7 Feb 1942, San Saba, TX, mar. 10 Jun 1875, David Schriviner TEMPLETON. Note: 1850 census listed in the household of Dan HOLLAND were Jackson F. HOLLAND and Francis HOLLAND. Actually they were Jackson F. SMITH and Francis SMITH, sons of Elizabeth SMITH and first husband.
Submitted by: Kirby D. WATKINS, 1511 Tulip Dr., Arlington TX 76013,
Compiled 3 Feb 1982.

Z. A. HILTON / M. L. WHITE

Zadock Arnold "Zady" HILTON, son of Wade Hampton HILTON and Anna TERRY, b. 19 Feb 1849, Hot Springs Co., AR, d. 1935, Polk Co., AR, bur. HILTON Cem., mar. 13 Dec 1868, in Polk Co., AR, to Martha Lucinda WHITE, dau. of Wylie WHITE and Mary Jane WILLIAMS, b. 15 Oct 1850, McNairy Co., TN, d. 20 Mar 1923, Polk Co., AR, bur. HILTON Cem. Children: (1) Wade Hampton HILTON, b. 3 Aug 1869, Polk Co., AR, d. 3 Aug 1869. (2) Wiley William HILTON, b. 3 Aug 1869, Polk Co., AR, d. 3 Aug 1869. (3) Seth Thomas David HILTON, b. 28 Jan 1870, Polk Co., AR, d. 3 Oct 1875. (4) Gilbert Hammonds HILTON, b. 26 Jan 1873, Polk Co., AR, d. 21 Sep 1873. (5) Jessie Gaylord HILTON, M.D, practiced medicine at Mena, AR, b. 9 Sep 1874, Polk Co., AR, d. 8 Nov 1942, mar. 22 Nov 1896 to Ellen WEBB. (6) Alpheus Green HILTON, b. 2 Feb 1877, Polk Co., AR, 29 Jun 1878. (7) Mary Lou Annie HILTON, b. 17 Dec 1878, Polk Co., AR, d. 23 Aug 1896. (8) Andrew Dawson HILTON, M.D., practiced medicine at Delight, AR, b. 23 Oct 1881, Polk Co., AR, mar. 17 Aug 1902, Dovie Lee DOVER. (9) Margaret Effie Elizabeth HILTON, b. 5 Apr 1884, Polk Co., AR, d. 7 Jul 1953, Hillsboro, TX, mar. 30 Nov 1904, to D. Pool WILHITE. (10) Dewitt Arnold HILTON, D.C., practiced at Borger, TX, b. 12 Jun 1889, Polk Co., AR, mar. 12 Jun 1912 to Bessie Mae HARTER.
Submitted by: Kirby D. WATKINS, 1511 Tulip Dr., Arlington TX 76013,
Compiled 26 Jan 1982

N. H. HILTON / S. SMITH

Newton Hamby HILTON, son of Wade Hampton HILTON and Anna Terry, b. 17 Nov 1853, Polk Co., AR, d. 1938, Oklahoma City, OK, mar. Surrilda SMITH, dau. of Cardwell B. R. SMITH and Hettie RIFFE, b. 1 Sep 1856, Clark Co., AR. Children: (1) Hettie Joan HILTON, b. 1875. (2) Andrew Jackson HILTON, b. Feb 1876, Polk Co., AR, mar. Eldora WILKINS. (3) (Unnamed twin) HILTON, b. Feb 1876. (4) Richard Hamby HILTON, b. 1878. (5) Gilbert Newton HILTON, b. 1880. (6) Otis Edward HILTON, b. Mar 1882, d. 1952, mar. Mary Victoria THOMPSON. (7) William Barton HILTON, Oct. 1884. (8) Harvey Lee HILTON, b. Dec 1888. (9) James Wiley HILTON.
Submitted by: Kirby D. WATKINS, 1511 Tulip Dr., Arlington TX 76013,
Compiled 26 Jan 1982.

B. F. BLEDSOE / M. E. HILTON

Benjamin Franklin BLEDSOE, b. 1846, AR, mar. Margaret Elizabeth HILTON, dau. of Wade Hampton HILTON and Elizabeth WARD, b. 1 Jan 1834, McNairy Co., TN. Children: (1) Lillian O. BLEDSOE, b. 1869, Montgomery Co., AR, mar. William VALBERT. (2) William J. BLEDSOE, b. 1871, Montgomery Co., AR. (3) Mary L. BLEDSOE, b. 1873, Montgomery Co., AR. (4) Feriby E. BLEDSOE, b. 1876, Montgomery Co., AR. (5) Retta BLEDSOE, b. 1878, Montgomery Co., AR.
Submitted by: Kirby D. WATKINS, 1511 Tulip Dr., Arlington TX 76013,
Compiled 26 Jan 1982.

THOMAS GODBEHERE / ISABELLA TAYLOR

Thomas GODBEHERE, b. 1780, in England, came to the U.S.A. on 23 Nov 1816, came to Rhea Co., TN in Mar 1817, mar. Isabella TAYLOR. Children: (1) Thomas GODBEHERE, b. 19 Jun 1819, Rhea Co., TN, mar. Mary Ann "Polly" HOLLAND. (2) William GODBEHERE, b. 19 Oct 1820, Rhea Co., TN, d. 10 Apr 1906, Garland Co., AR, was married to Nancy W. HOLLAND. (3) Sarah Sibbilla GODBEHERE, b. 22 Feb 1922, Rhea Co., TN, mar. Thomas Reed HOLLAND. (4) Anucinia GODBEHERE, b. 19 Jun 1823, Rhea Co., TN, d. 29 May 1927. (5) Richard DORMAN, b. 19 Mar 1925, Rhea Co., TN, mar. Martha J. ROSE. (6) Rebecca Angel GODBEHERE, b. 21 May 1868, d. 20 Oct 1906, Polk Co., AR, mar. James STRICKLAND. , P0927, Rhea Co., TN, mar. Thomas Henderson FISHER.
Submitted by: Kirby D. WATKINS, 1511 Tulip Dr., Arlington TX 76013,
Compiled 26 Jan 1982.

S. W. HILTON / SARAH DUNCAN

Seth Wheatley HILTON, son of Wade Hampton HILTON and Anna TERRY, b. 18 Apr 1845, Hot Springs Co., AR, d. 29 Apr 1929, Shawnee, OK, bur. Shawnee Cem. He was a farmer and undertaker and also served as a Pvt. in the Civil War. He was mar. 24 Sep 1865 in Polk Co., AR, Sarah Alzina DUNCAN, dau. of James DUNCAN and Narcissa Jane PULLEY, b. 15 May 1845, Milledgeville, GA, d. 9 Mar 1923, Muse, OK, Muse Cem. Children: (1) James Marion HILTON, b. 16 Aug 1866, Polk Co., AR, d. May 1940, Shawnee, OK, mar. to Rachel Elizabeth PURVIS. (2) Anna Narcissa HILTON, b. 21 May 1868, Polk Co., AR, d. 20 Oct 1906 in Polk Co., AR, was married to James STRICKLAND. (3) Lorenzo Newton HILTON, b. 6 Jul

1870, Polk Co., AR, d. 5 Oct 1876, Polk Co., AR. (4) Herchel HILTON, b. 20 Aug 1872, Polk Co., AR, d. 2 Oct 1875, Polk Co., AR. (5) Emmett HILTON, b. 27 Nov. 1874, Polk Co., AR, d. 2 Oct 1875, Polk Co., AR. (6) Joseph Alpheus HILTON, b. 21 Sep 1876, Polk Co, AR, d. Nov 1905, Lamar Co., TX, was mar. to Nannie BURTON. (7) Wilburn Edward HILTON, b. 28 Dec 1878, Polk Co., AR, d. 1958, Shawnee, OK, was mar. Pearl Corley OWENS. (8) Joshua Ezra HILTON, b. 10 Jun 1880, Polk Co., AR, d. 10 Nov 1958, Buena Park, CA, was mar. to Maud WALKER. (9) Edgar Burton HILTON, 26 Jul 1883, Polk Co., AR, d. 27 Aug 1884, Polk Co, AR. (10) Lillian Cordelia HILTON, b. 28 Feb 1886, Polk Co., AR, d. 27 Oct 1974, Oklahoma City, OK, was mar. to George Evan WATKINS. (11) Quillian Erick HILTON, b 9 Nov. 1889, Polk Co., AR, d. 26 Aug 1899, Lamar Co., TX.
Submitted by: Kirby D. WATKINS, 1511 Tulip Dr., Arlington TX 76013,
Compiled 26 Jan 1982.

C. B. R. SMITH /(1)NANCY WILKERSON (2)HETTIE RIFFE

Cardwell B. R. SMITH, s. of Millington SMITH and Barbara BARTON, b. (ca. 1808) Stewart Co., TN (In 1810 this family moved from Stewart Co., TN, to (present day) Todd Co., KY), d. (ca. 1893) Polk Co., AR, mar.(1) Nancy WILKERSON, b. ca.1810-1815, d. ca.1848, Clark Co., AR. Children: (1) (female) SMITH, b. ca.1829. (2) George W. SMITH, b. 1834, IL. (3) Andrew J. SMITH, b. 1836, IL. (4) William B. SMITH, b. 1838, MO. (5) Thomas B. SMITH, b. 1841, MO. (6) Thomas B. SMITH, b. 1841, MO. (7) Laban Jasper SMITH, b. 1845, MO. (8) Reuben W. SMITH, b. 1848, AR, mar.(2) 23 Jun 1850, in Clark Co., AR, to Hettie RIFFE, dau. of Christopher RIFFE, b. 1 Feb 1822, Jackson Co., AL, d. after 1900. Children: (1) Susan SMITH, b. 1851, Clark Co., AR, d. (ca. 1877), Scott Co., AR, was mar. to Wiley PAYNE. (2) Richard SMITH, b. 1853, mar. Lucy Elizabeth WILLIAMS. (3) Matilda SMITH, b. 1854, d. 1928, was mar. to Marion HILTON. (4) Surrilda SMITH, b. 1855, mar. Newton H. HILTON. (5) Barbara Ann SMITH, b. 1858, mar. Wade H. Hilton, Jr. (6) Saphronia SMITH, b. 1860, Scott Co., AR. (7) Synica SMITH, b. 1861, Scott Co., AR. (8) Martha L. SMITH, b. 1865, Scott Co., AR.
Submitted by: Kirby D. WATKINS, 1511 Tulip Dr., Arlington TX 76013,
Compiled 3 Feb 1982.

JOHN W. HILTON / MARY A. AVANTS

John Wade Hilton, s. of James Monroe HILTON and Elizabeth Jane HOLLAND, b. 22 Feb 1851, Hot Springs Co., AR, d. 16 Jan 1902, Polk Co., AR, bur. HILTON Cem., Board Camp, AR. He mar. Mary Ann ADVANTS, dau. of John William AVANTS and Mary Jane KENDALL, b. 14 Jan 1854, Dardanelle, AR, d. 9 Aug 1932, Poteau, OK, bur. HILTON Cem., Board Camp, AR. Children: (1) Mary Lucinda Elizabeth HILTON, b. 3 Dec 1870, Polk Co., AR, d. 30 Dec 1870. (2) James Monroe HILTON, b. 20 Dec 1871, Polk Co., AR, d. 19 Mar 1889. (3) Frances Anna Jane HILTON, b. 26 Oct 1873, Polk Co., AR, d. 26 Nov 1932, mar. to Sidney DUKE. (4) John Jesse HILTON, b. 31 Dec 1875, Polk Co., AR, d. 14 Jul 1909, mar. Ola DUNCAN, dau. of Benjamin and Missouri (KEMP) DUNCAN. (5) Harvey Mashburn HILTON, b. 4 Jan 1879, Polk Co., AR, d. 26 Mar 1889. (6) Henry E. HILTON, 11 Dec 1880, b. 18 Jan 1881. (7) Nancy Pearl HILTON, b. 6 Nov 1881, Polk Co., AR, d. 6 Jul 1960, mar. 9 Nov 1900, to Gilbert Renyard ELLISON. (8) Cary Jefferson HILTON, b. 8 Jan 1884, Polk Co., AR, d. 12 Dec 1949, mar. 4 Dec 1910, to Mary Jane BROWN. (9) Mary Alice HILTON, b. 17 Aug 1887, Pope Co., AR, d. 13 Feb 1962,

mar. 14 Feb 1919, to Charles Lee MAY. (10) Lillian Lavera HILTON, b. 23 Mar 1892, Polk Co., AR, d. 10 May 1964, mar.(1) Russell Boyd. (11) Robert Isom HILTON, b. 27 Sep 1895, Polk Co., AR, d. 17 Oct 1918, mar. Pearl FARRIS.

Submitted by: Kirby D. WATKINS, 1511 Tulip Dr., Arlington TX 76013,
Compiled 14 Dec 1981.

E. T. KENDALL, JR / MARY HELTON

Epaphroditus Theopolis KENDALL, s. of E. T. KENDALL, SR and Anna TERRY, b. Jun 1836, Saline Co., AR, mar. Mary HELTON, dau. of William and Celia HELTON, b. 1847, GA. Children: (1) Margaret Elizabeth KENDALL, b. 30 May 1858, d. 9 Nov 1942, mar. to George Monroe /COOPER. (2) John KENDALL, b. 1860. (3) Anna J. "Annie" KENDALL, b. 1862. (4) Julia KENDALL, b. 1866. (5) Peter T. KENDALL, b. Jan 1868, mar. Mary M. (?). (6) Martha KENDALL, b. 1872. (7) Joanna KENDALL, b. Apr 1873, mar. Jeffie MORRISON. (8) Mary T. "Polly" KENDALL, b. 1876. (9) Caroline "Carrie" KENDALL, b. Apr 1880. (10) Lillie KENDALL, b. 1883, mar. John COMPTON. (11) Emma KENDALL, b. 1886.

NOTE: The 1900 census of Polk Co., AR states that Mary (HELTON) KENDALL was the mother of 11 children. This could be in error, as she was 11 years old in 1858.

NOTE 2: Anna TERRY was a dau. of John S. and Frances (GADDY) TERRY.
Submitted by: Kirby D. WATKINS, 1511 Tulip Dr., Arlington TX 76013,
Compiled 15 Dec 1981.

S. R. GARNER / GEORGIANN HILTON

Stephen Riley GARNER, son of John GARNER and Mary Ann RICHARDSON, b. 7 Apr 1843, McNairy Co., TN, served in the Civil War, d. 18 Mar 1929, Garland Co., AR, bur. Mt. Valley Cem. Married 1 Oct 1867, in Montgomery Co., AR, to Georgiann HILTON, dau. of Wade Hampton HILTON and Anna TERRY, b. 27 Aug 1851, Hot Springs Co., AR, d. 19 Sep 1940, Garland Co., AR, bur. Mt. Valley Cem. Children: (1) John Wade Hilton GARNER, b. 11 Jan 1869, d. 15 Jan 1933, mar.(1) Ella TATE, mar.(2) Nettie GARNER. (2) James M. GARNER, b. 11 Jan 1871, murdered 1903, mar. Nellie BROOKS. (3) William Preston GARNER, b. 20 Oct 1873, mar. Mary MEDLOCK. (4) Anna A. GARNER, b. 19 Sep 1875, d. 15 Jan 1877, unmarried. (5) Hammond "Doc" GARNER, b. 9 Dec 1877, mar. Nellie DOSS. (6) Syrida Bell GARNER, b. 18 Sep 1880, d. 1931, mar. Alfred B. LEATHERMAN. (7) Stephen Monroe GARNER, b. 13 May 1883, d. 1955, mar. Lura NORMAN. (8) Millie Ella "Ruth" GARNER, b. 8 Dec 1885, mar. Guy McCONNELL. (9) Jesse Albert GARNER, b. 1887, mar. Jessie Jane WESTERMAN. (10) Jodie GARNER, 4 Oct 1889, died young. (11) Newton Hamby GARNER, b. 7 Sep 1891, d. 23 Feb 1960, mar. Alice SHAFFER. (12) Rosie Etta GARNER, b. 1 Mar 1896, mar. Montford Jefferson LEATHERMAN.
Submitted by: Kirby D. WATKINS, 1511 Tulip Dr., Arlington TX 76013,
Compiled 26 Jan 1982.

J. M. HILTON / (1) ELIZABETH HOLLAND (2) ISABELLE MORRIS

James Monroe HILTON, son of Wade Hampton HILTON and Elizabeth WARD, b. 24 Sep 1831, McNairy Co., TN, served as a lieutenant during the Civil War and also served many years as County Clerk for Polk Co., AR, d. 7 Dec 1898, Polk Co., AR, mar.(1) Elizabeth Jane HOLLAND, dau. of William Daniel HOLLAND and Mary Ann (?), b. 7 Apr 1828, Rhea Co., TN, d. 23 May 1882, Polk Co., AR. Children: (1) John Wade HILTON, b.

22 Feb 1851, Hot Springs Co., AR, d 8 Aug 1902, mar. to Mary Ann Avants. (2) William Samuel HILTON, b. 11 Oct 1853, d. 9 Nov 1853. (3) Thomas Jefferson HILTON, 27 Feb 1855, mar.(1) Mary A. (?), mar.(2) Emer Bell SUGGS. (4) Mary Elizabeth Delilah HILTON, b. 18 Nov 1857. James HILTON mar.(2) 14 Sep 1882, Polk Co., AR, to Isabelle MORRIS, dau. of Isaac A. and Louisa O. MORRIS, b.1857, d. 1935. Children: (1) Guy Morris HILTON, b. 27 Jun 1883, Polk Co., AR, d. 1 Aug 1884. (2) Fred Hamilton HILTON, b. 10 Oct 1884, Polk Co., AR, d. 18 Jul 1886, Polk Co., AR (3) Carr Hopkins HILTON, b. 29 Oct 1886, Polk Co., AR, d. 5 Aug 1896, Polk Co., AR. (4) Ozza Orlean HILTON, b. 20 Dec 1888, Polk Co., AR, d. 21 Dec 1910, mar J. R. BAILEY. (5) Ira Monroe HILTON, b. 12 Nov 1891, Polk Co., AR, mar. Ruth F. KENNETH. (6) Irva Amos HILTON, b. 25 Sep 1894, Polk Co., AR, mar Jewell Canzada RIALS.
Submitted by: Kirby D. WATKINS, 1511 Tulip Dr., Arlington TX 76013;
Compiled 26 Jan 1982.

J. D. RITTER / MARGARET E. HILTON

John D. RITTER, b. 1826, NC, d. between 1863-1869, Montgomery Co., AR, mar. Margaret Elizabeth HILTON, dau. of Wade Hampton HILTON and Elizabeth WARD, 1 Jan 1834, McNairy Co., TN. Children: (1) Thomas Hamby RITTER, b. 1851, Montgomery Co., AR. (2) George William RITTER, b. 1854, Montgomery Co., AR. (3) Cornelius L. RITTER, b. 1858, Montgomery Co., AR. (4) Sarah L. RITTER, b. 1860, Montgomery Co., AR. (5) John Wade RITTER, b. 1863, Montgomery Co., AR.
Submitted by: Kirby D. WATKINS, 1511 Tulip Dr., Arlington TX 76013,
Compiled 26 Jan 1982.

W. T. DUNCAN / JOHNNA A. KELLEY

William Thomas DUNCAN, son of James DUNCAN (b. 24 Jun 1801, York Co., SC) and Narcissa Jane (b. 18 Mar 1816, Baldwin Co., GA), b. 20 Nov 1847, Baldwin Co., GA, d. 27 Nov 1922, Carbon, TX, bur. Jewell Cem. He was married in Polk Co., AR, to Johanna Arber KELLEY, b. 16 Oct 1850, Mena, AR, d. 3 Jun 1931, Carbon, TX, bur. Jewell Cem. Children: (1) James Thomas DUNCAN, b. 4 May 1870, Mena, AR, d. 28 Jan 1945, Carbon, TX, mar. Mary Amand McQUEEN. (2) John Alpheus DUNCAN, b. 10 Oct 1872, Mena, AR, d. 20 Dec 1941, Carbon, TX, was mar. to Cordelia E. LLOYD. (3) William Henry DUNCAN, b. 22 Feb 1875, Mena, AR, d. 26 Aug 1900, Carbon, TX, unmarried. (4) Kirby Smith DUNCAN, b. 21 Feb 1877, Carbon, TX, d. 11 Feb 1965, San Gabriel, CA, mar. to Minerva Sarah LLOYD. (5) (Infant dau.), b. 3 Jan 1879, Carbon, TX, d. 12 Jan 1879. (6) Robert Lee DUNCAN, b. 11 Jul 1882, Carbon, TX, d. 1 Mar 1887, Carbon, TX, unmarried. (7) Edna DUNCAN, b. 11 Mar 1887, Carbon, TX, (alive 1968), mar. Roy HUDSON. (8) Leonard DUNCAN, b. 12 Jun 1892, Carbon, TX, d. 3 Oct 1900, Carbon, TX, unmarried.
Submitted by: Kirby D. WATKINS, 1511 Tulip Dr., Arlington TX 76013,
Compiled 19 Jan 1982.

A. H. HILTON / EMILY A. HOLLAND

Alexander Hamilton HILTON, s. of Wade Hampton HILTON and Elizabeth WARD, b. 24 Jul 1830, McNairy Co., TN, d. during Civil War near Little Rock, AR, mar. Emily Adaline "Addie" HOLLAND, dau. of William Daniel HOLLAND and Mary Jane, b. Rhea Co., TN. After the death of Alex, she married Jacob WILSON. Children: (1) James A. HILTON, b. 1851. (2) Mary E. HILTON, b. 1854. (3) William T. HILTON,

b. 1856. (4) Nancy A. J. T. HILTON, b. 1858. (5) Green P. HILTON, b. 1862.

NOTE: The above children were born in Hot Springs Co., AR, 12 Miles northeast of Hot Springs, AR, in present day Garland Co., AR.

Submitted by: Kirby D. WATKINS, 1511 Tulip Dr., Arlington TX 76013,
Compiled 20 Jan 1982.

J. T. HILTON / MARGARET M. WILLIAMS

John Thomas HILTON, s. of Wade Hampton HILTON and Elizabeth WARD, b. 21 Jul 1835, McNairy Co., TN, d. 5 Apr 1901, Polk Co., AR, mar. Margaret Matilda WILLIAMS, dau. of Shadrack WILLIAMS and Elizabeth CAMPBELL, b. 9 Apr 1834, Henderson Co., TN, d. 1 Sep 1889, Logan Co., AR. Children: (1) Cyrene Elizabeth HILTON, b. 4 Aug 1857, Polk Co., AR, d. 11 Feb 1879, Cumby, TX, mar. to Benjamin Alpheus DUNCAN. (2) Georgian Elmina HILTON, b. 9 Dec 1859, d. 17 Jan 1905. (3) John Samuel HILTON, 9 Dec 1861, d. 10 May 1947, mar. to Julia Cordelia KASH. (4) Sedrick H. HILTON, b. 30 Jul 1866, d. 24 Feb 1897. (5) Robert Campbell HILTON, 29 Aug 1868. (6) Lucy Ann Isabel HILTON, b. 7 Sep 1870.

NOTE: About 1870 J. T. HILTON moved from Polk Co., AR to Logan Co., AR.

Submitted by: Kirby D. WATKINS, 1511 Tulip Dr., Arlington TX 76013,
Compiled 20 Jan 1982.

B. A. DUNCAN / (1)CYRENE E. HILTON (2)MISSOURI KEMP

Benjamin Alpheus DUNCAN, s. of James DUNCAN, (b. 1801, York Co., SC) and Narcissa Jane PULLEY, b. 3 May 1853, Milledgeville, GA, d. 31 Jul 1923, Polk Co., AR, mar.(1) Cyrene Elizabeth HILTON, dau. of John Thomas HILTON and Margaret Matilda WILLIAMS, b. 4 Aug 1857, Polk Co., AR, d. 11 Feb 1879, Cumby, TX, bur. Hopkins Co., TX. Children: (1) Minnie DUNCAN, 9 Jan 1875, Logan Co., AR, d. 29 Aug 1906, Polk Co., AR, mar. to James Oliver WATKINS. (2) Charles Henry DUNCAN, b. 9 Nov 1877, Clarksville, AR, d. 10 Nov 1945, Houston, TX, mar. Ella MAUSER. After the death of his wife Cyrene, Benj. A. DUNCAN moved to Polk Co., AR. Benj. mar.(2) Missouri KEMP, dau. of Solomon Mason KEMP, (b. 1825, GA), b. (?), d. 31 Jan 1925, Polk Co., AR. Children: (1) Ola DUNCAN, b. 3 Jul 1882, Polk Co., AR, mar. to Jesse HILTON. (2) Maggie Jane DUNCAN, b. 26 Mar 1885, Polk Co., AR, d. 1885, mar. to John B. RINGGOLD. (3) Dovie DUNCAN, b. 22 Mar 1888, Polk Co., AR, d. 12 Dec 1961, Darby, TX, mar. to Ralph HOLCOMB. (4) Myrtle DUNCAN, b. 2 Feb 1894, Polk Co., AR, d. in Polk Co., TX, mar. (?).

Submitted by: Kirby D. WATKINS, 1511 Tulip Dr., Arlington TX 76013,
Compiled 19 Jan 1982.

JAMES DUNCAN / (1) (?), (2) NARCISSA J. PULLEY

James DUNCAN, s. James DUNCAN, b. 24 Jun 1801, York Co. (now Cherokee Co.), SC. From 1864 to 1885 James had a grocery store in Board Camp, Polk Co., AR. He was also a Methodist Minister. He died 20 May 1885, Polk Co., AR. He mar.(2) 1 May 1836, in Baldwin Co., GA, to Narcissa Jane PULLEY, dau. Benjamin PULLEY, Jr. and Sarah CALLOWAY, b. 18 Mar 1816, Baldwin Co., GA, d. 23 Oct 1903, Polk Co., AR. Children: (1) James Marion DUNCAN, b. 5 Mar 1837, d. 22 Oct 1864. (2) Emily Missouri DUNCAN, b. Apr 1840, d. 28 Jul 1841. (3) John P. DUNCAN, b. 4 Mar 1842, d. 20 Sep 1842. (4) Jesse W. DUNCAN, b. 17 Jul 1843, d. 10 Jun 1844. (5) Sarah Alzina DUNCAN, b. 15 May 1845, d. 9

Mar 1923, mar. Seth Wheatley HILTON. (6) William Thomas DUNCAN, b. 20 Nov 1847, d. 27 Nov 1922, mar. Joanna Arber KELLEY. (7) Emma V. DUNCAN, b. 27 Jul 1850, d. 6 Aug 1852. (8) Benjamin Alpheus DUNCAN, b. 3 Mar 1853, d. 31 Jul 1923, mar.(1) Cyrene Elizabeth HILTON, mar.(2) Missouri KEMP. (9) Zepha Octavia DUNCAN, b. 1 Jan 1857, d. 1 Sep 1858. (10) Lorenzo Dow DUNCAN, b. 21 Aug 1859, d. 18 Nov 1929, mar. Ida Mae MATHEWS.

NOTE: All the above children were born in Baldwin Co., GA
Submitted by: Kirby D. WATKINS, 1511 Tulip Dr., Arlington TX 76013,
Compiled 10 Dec 1981.

L. D. DUNCAN / IDA M. MATHEWS

Lorenzo Dow DUNCAN, s. James DUNCAN and Narcissa Jane PULLEY, b. 21 Aug 1859, Milledgeville, GA, d. 18 Nov 1929, Okla. City, OK, was mar. to Ida Mae MATHEWS, dau. Joseph MATHEWS and Mary LOVELADY, b. 1 Apr 1870, Polk Co., AR, d. 22 Sep 1925, Ardmore, OK. Children: (1) Burgess Kirby DUNCAN, mar. Katie JACKSON. (2) Thaddeus Claude DUNCAN, b. 14 Jun 1891, Tishomingo, Indian Territory, d. 16 Apr 1939, was mar. William Myrtice ROGERS. (3) Oscar Custer DUNCAN, was unmarried. (4) Roy Archibald DUNCAN, b. 1903, d. 1945, unmarried. (5) Earnest DUNCAN, b. Purcell, I.T., d. young, unmarried. (6) Eva Mae DUNCAN, b. 18 Jun 1898, Purcell, I.T., mar. Farley Harry WILSON. (7) Irvin Webster DUNCAN, b. 20 Nov 1905, Enid, I.T., mar. Jessie Vinie SCOTT. (8) Jesse V. DUNCAN, b. 1910, Navina, OK, d. 1 Oct 1963, unmarried.
Submitted by: Kirby D. WATKINS, 1511 Tulip Dr., Arlington TX 76013,
Compiled 19 Jan 1982.

ARCHIBALD MUSE / SARAH J. HILTON

Archibald MUSE, b. 1817, Moore Co., NC, d. 30 Jan 1888, Garland Co., AR, bur. Mt. Valley Cem., mar. 2 Jul 1846, Hot Springs Co., AR, to Sarah Jane HILTON, dau. Wade Hampton HILTON and Elizabeth Ward, b. 14 Oct 1827, McNairy Co., TN, d. before 1880, Garland Co., AR. Children: (1) James A. MUSE, b. 1847, mar. Sallie (?). (2) Daniel Hampton MUSE, b. 1 Oct 1849, d. 29 Jan 1924, mar. Margaret L. GUEST. (3) Andrew A. MUSE, b. 1855, d. near Talihino, Le Flore Co., OK, mar. Mary WOODS. (4) Cordelia A. MUSE, b. 1858. (5) Mary E. MUSE, b. 1860, mar. George W. THOMPSON. (6) John MUSE, B. 1864. (7) Jessie MUSE, b. 1866. (8) Georgian C. "Gretchell" MUSE, b. 1867. (9) Jacob Hamby MUSE, b. 1868, died young. (10) Vergie MUSE, (information unknown).

NOTE: Older children born Hot Springs Co., younger in Saline Co., AR
Submitted by: Kirby D. WATKINS, 1511 Tulip Dr., Arlington TX 76013,
Compiled 20 Jan 1982.

JOHN W. AVANTS, SR. / MARY J. KENDALL

John William Avants, Sr., s. John AVANTS, b. 1831, TN, bur. Shady, Polk Co., AR, mar. Mary Jane KENDALL, dau. of Epaphroditus T. KENDALL, Sr. and Anna TERRY, b.1834, Saline Co., AR. John and family moved from Saline Co., to Yell Co., AR (ca.1855) and from Yell Co., to Little Rock, AR before 1865. Children: (1) James P. AVANTS, b. 1852, Saline Co., AR, unmarried. (2) Rebecca Ann AVANTS (twin), b. 14 Jan 1854, mar. (?) WHITE. (3) Mary Ann (twin), 14 Jan 1854, d. 9 Aug 1932, mar. John Wade HILTON. (4) Robert J. AVANTS. (5) Epaphroditus Theopolis AVANTS. (6) Ransom Cavello AVANTS. (7) John William AVANTS, Jr., b. 30 Jun 1865, d. 6 Apr 1917, mar. Martha Ellen WALSTON.

(8) Isom AVANTS, b. 16 Jan 1868, d. 31 May 1940, mar. Mary COUNTS.
 (9) Wade Hampton AVANTS, unmarried. (10) Cary C. AVANTS, mar. Mary WALSTON. (11) Anna "Annie" AVANTS, d. CA, mar. Edward TIBBS. (12) Sarah "Sally" AVANTS, mar. Will GADDES.
 Submitted by: Kirby D. WATKINS, 1511 Tulip Dr., Arlington TX 76013,
 Compiled 14 Dec 1981.

To Be Continued
 # # #

This is Arkansas



ONE OF THE FIRST "SIT-DOWN" STRIKES IN AMERICAN HISTORY OCCURRED AT COAL HILL IN 1886 WHEN CONVICT LABORERS REFUSED TO WORK IN THE COAL MINES!

Arkansas Department of Parks and Tourism This feature presented as a public service by this publication.
 One Capitol Mall, Little Rock, Arkansas 72201



Osceola, Ark. was originally called Plum Point and was a rendezvous for fur trappers along the Mississippi River.

by CRAIG OSBORN
OSBORN

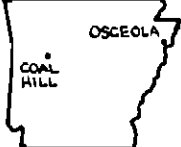

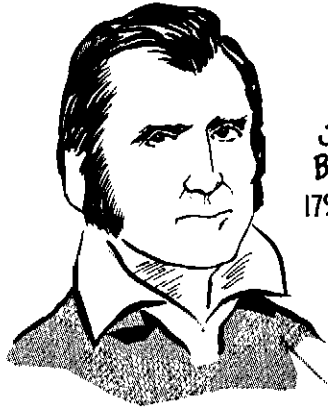

COL. JAMES BOWIE
1795-1836

GENEALOGISTS IN ARKANSAS HAVE DISCOVERED THAT COL. JAMES BOWIE, OF BOWIE KNIFE AND ALAMO FAME, ALSO HAD COUSINS, A NEPHEW, AND OTHER RELATIVES NAMED JAMES BOWIE. THIS NAMES PUZZLE HAS BROUGHT CONFUSION AND ERRORS TO HISTORICAL DATA FOR 150 YEARS!

Q U E R I E S

Prepared for publication by
Bobbie Jones McLane

Material submitted for this "Query Section" must pertain to an area of Arkansas at some point in time. Since we work with a backlog of queries, we have no time table for printing them, as we work several months ahead of the actual appearance of this quarterly. We strive to print them in the order in which they are received. In order to be fair to all our members, PLEASE SUBMIT NO MORE THAN ONE QUERY AT A TIME.

Queries are limited to members only. It simplifies the work of the all volunteer staff of this publication if you send your queries with your membership fee, to the Arkansas Genealogical Society, PO Box 908, Hot Springs, AR 71902-0908. Queries should be confined to approximately 50 words.

If the name of the County is known and included, it increases your chance of receiving replies to your questions. Always give a full name and a date for reference.

ROACH Wanda June Brown, Rt. 4, Box 276-N75-A3, Texarkana, AR 75502, seeks info. on John W. Roach, B. ca. 1852, moved to Scott Co. 1868 with parents Collins M. and Malinda Roach, who are buried there (now a golf course and lake). What was Malinda's maiden name, and names of children?

CHENAULT Mrs. Thos. E. Crawford, 10548 Stone Canyon Rd., #228, Dallas, TX 75230, seeks info. abt. Louisa (Dyer) Chenault, buried Gravel Hill Cemetery, Dyer Twp., Saline Co., AR, with first husband Stephen M. Chenault. Married 2nd Thomas Walker Crawford, 1888. Who were Louisa's parents?

JACKSON LaVerne Good Parsons, 5421 Pebblebrook Dr., Dallas, TX 75229 needs SMITH data on Graham Jackson family listed 1840 Scott Co., AR Census, m. TAYLOR Elizabeth "Betsey" Smith 1808 Wilson Co., TN. Steven Jackson b. 1810 TN, listed 1840 Conway Co., AR census, m. Ann Taylor 1830 Green Co. IL.

BLANKEN- Elsie Hatton Walker, 2209 Monroe, Wichita Falls, TX 76309, needs SHIP ancestors/siblings of Elvira Ann Blankenship, b. 1824 VA m. 1844 BEARDEN Thomas Ward Bearden, lived 1850-1889 Ouachita Co., AR, d. 1903, ROMACK buried Brashear, TX, 10 children. Elvira's sister Virginia b. TN, DIXON/ lived Ouachita Co., m. (1) Romack, 3 ch., he died and she m. 2nd DICKSON Thomas Dixon/Dickson, both buried Brashear, TX, 6 ch.

WILLIAMS Betty Cooper, Rt. 2, Box 127, Fayetteville, AR 72703 asks if there are any descendants of Abner Bryson Williams, of Washington, Hempstead Co. AR in AGS?

McKINNEY Mary McKinney Rice, Box 1314, Duncan, OK 73534, seeks info. on BOURLAND parents of George McKinney, b. 1791, KY, m. (1) Catherine Bourland, (2) Selina ?, died 1852, Franklin Co., AR; served War of 1812, Tennessee State Militia. ("The Bourlands in America" by Carl and May Read, 1968, p. 289 list Catherine Bourland m. George McKinney, b. abt. 1775 GA, d. abt. 1850, a vet of War of 1812, probably buried Franklin Co., AR. -BJM)

ROBERTS E. A. Earnheart, 265 Beckwith Rd. #3, Santa Paula, CA 93060 needs

parents of Herbert Roberts, listed 1880 Census, Faulkner Co., AR, age 1 year, nephew to Fanny Roberts, listed as head of household. George, age 17, also listed as nephew to Fanny. Are Herbert and George cousins? Who were George's parents? Where in TN was Mary (sister to Fanny) born?

HOLLAND Isabella Ivie Touhill, PO Box 281, Van Buren, MO 63965 seeks info.
SCOTT on Charles Holland, b. 1857, Middlebrook, Randolph Co., AR. Was father's name John? Charles m. 1879 Artamissa Catherine Scott, b. 8 Feb. 1863 (IL or MO?) d. 1921, Fulton Co., AR. Son: William Hardy Holland (1883-1938) m. Matilda Ivie.

PORTER Debbie Christensen, 4445 Whispering Oaks Circle, Roseville, CA 95661, is searching for info. on James Knox Porter, b. 1844 in Crooked Creek, Carroll Co., AR. Desire info. on Crooked Creek in the 1840's. His father's name was Lorenzo Dow Porter.

COWART Lois Coward Kemper, 10601 SW 83 Ave., Miami, FL 33156, seeks (COWARD) descendants of William Cowart (Coward) b. ca. 1822 in NC. His McBRAYER father, Robert & wife Amelia McBrayer came from Pickens Co., GA to Benton Co., AR after 1850 William was oldest of 9 ch.: Andrew B., Elmirah, Sarah, John, Martha Melvina, Samuel B., James Madison and Francis Marion.

HUDDLESTON Lois Bruton, 7172 W. #860 So., W. Valley, UT 84120. Jacob Theadore NETTLES Huddleston m. Mattie Nettles, both of Boydsville, Clay Co., Jan. 20, 1917. She d. between 1917 and March 1921. She had one child and maybe died in childbirth of another. Where is she buried? What did she die of? What happened to first child and what was its name?

CLINGMAN Mrs. Eoline B. King, 1017 Fair Oaks Ln., Lake Charles, LA 70605 is POINDEXTER interested in corresponding with descendants of Alexander Brandon and Ann Martha Clingman. Need PROOF of marriage of Peter Clingman and Ann Poindexter; PROOF Ann Martha was dau. of A. Michael Clingman. PROOF Ann Poindexter was dau. of Francis Poindexter.

McCAMEY Mabel Brown, POB 568D-Rt. 1, Licking, MO 65542 needs parents of TROLLINGER Joseph H. McCamey b. TN 1818 d. 1892 Lowell, AR, and wife Nancy Trollinger b. Bedford Co., TN 1819, d. 1911, Lowell, AR. Children: James, John, Marth, Joseph, Caledonia, Viola Arminta, Pleasant Wood, Thomas, and W. G.

WHATLEY Mrs. Louise S. White, 1701 Clark St., Bastrop, LA 71220. Leonard HONEYCUTT Whatley, wife, Celia, and ch. came to Dallas Co., AR abt. 1849 with his sister and her husband Elisha and Frances Whatley Honeycutt. They are all shown on the 1850 census of Dallas Co., AR, but are not there in 1860. Where did they go?

BRANHAM Marilyn J. Vineyard, 7713 Glenister Dr., Springfield, VA 22152. PETTIT/ William P. Branham, b. 1815 Ky. m. Julia Pettit/Pelly ca. 1848. PELLY 1850 Franklin Co., MO and by 1870 in Crawford Co., AR, d. Nov. 8, 1881 there. Sons: Benjamin, Isom, George W., John, William and dau. Jane. Where did they go from AR, and who were Julia's parents?

JACKSON Doris Jackson Martes, 23622 SE Oak St., Troutdale, OR 97060 needs CLEMENTS parents and siblings of Nicholas W. Jackson, of Jacksonville, AR.

BEALL He was b. 18 Oct. 1833 NC, d. 6 July 1916, Dallas, TX, buried in Jacksonville with wife Elizabeth Clements. Also need same info. for her. Their son, John Willis Jackson b. Aug. 28, 1867 in Jacksonville, m. Anna Amner Beall.

CLOPTON Mildred Neeley Tatum, 9716 Howard St., Lamont, CA 93241. John HENDERSON Clopton b. 1849, Madison Co., AR m. Emma Henderson b. 1859. Their NEELEY dau. Rosie Clopton Neeley, b. 1881, Sebastian Co., AR. ANY data on SCANDLIN/ Bill Henderson who m. Nancy Scandlin (Scatlin), perhaps Choctaw SCATLIN Indians and may have lived in Sebastian Co., AR in 1850's.

YOUNG Betty Garrett Horn, 4805 No. Locust St., No. Little Rock, AR 72116. NEELY John Young b. KY m.ca.1855 Margarette E. Neely b. 18 Nov. 1834 Ky. Left Ky. after Civil War & moved to Christian Valley, near Jonesboro, AR. Children: Henrietta b. 1856, Eugene b. 1859, Edgar F. b. 1866, Tallulah F. "Lou" b. 1868, Olive G. b. 1871, Cora Lillian b. 1875, and Effie D. b. 1877.

ROGERS Lorena Lancaster, PO Box 329, Dyer, AR 72935. John R. Rogers, b. BOONE 1778 Orange Co., NC, m. Sarah Boone 1820, Rutherford Co., TN, and LANCASTER died Pike Co., AR 1863. Avery King Lancaster b. 1810, Bedford Co., ROBBERDS VA, m. Nancy Robberds 1839, and moved to Ouachita Co., AR 1850. FORBES John W. Forbes b. 1814 NC, m. 1848 Susan Baker, moved to Ouachita Co. BAKER AR 1846.

IVEY/ Rita Stewart Osborne, PO Box 80807, Fairbanks, AK 99708. Benjamin IVIE Warren Ivey/Ivie b. 1825 Brunswick VA, son of Lewis Ivey and MOORE Elizabeth Eldney Moore, m. 1822 Martha Elizabeth James Braswell b. BRASWELL 1822, migrated to Tenn 1858 and to Lawrence Co., AR 1860. Moore and Braswell families living in Lawrence Co., are said to be related. Correspondence with descendants appreciated.

CRAWFORD Barbara Haynes Branscum, 20 Seaview Dr., Santa Barbara, CA 93108, wants info. Sanders Porter Crawford, Saline Co. (1829-1893) and brothers or sisters he may have had. He was b. in SC, and served in the Confederacy in Arkansas. Believed to be first patron of Masonic Lodge in Saline County.

McCOOK Willie Mae (Cookie) Bonds, Rt. 4, Box 97, Booneville, AR 72927. Tom DANIELS and Pearl McCook, prob. in Dumas, or Perry, AR early 1900s before 1910. Pearl possibly died in childbirth 1905-09, with a baby girl born with a full set of teeth, lived only a few hours or days. J. W. and Lelar Daniels were friends.

FREEMAN- The 7th annual FREEMAN-WOODS family reunion will be held the first WOODS weekend in May 1988 at Shorty & Ophelia Woods' place on St. Francis RIVER REUNION near Wynne, AR. Contact Betty Garrett Horn, 4805 No. Locust St., North Little Rock, AR 72116

TREAT Samuel B. Treat, Jr., 513 S. Sanders St., Ridgecrest, CA 93555. HALL Treat brothers: Wm. W., Stephen, James W., Richard, John B., Jesse ROWLAND E., sisters Hannah W. m. Daniel W. Hall, Hulda m. Preston B. Rowland; settled Baxter, Marion Cos. 1860s. Need info. descendants, updating 1893 Treat Family Book.

McLAUGHLIN Gary Whitten, 208 Larkspur, Palestine, TX 75801, would like info.
 BAULCH on Isaac B. McLaughlin and wife Nancy Clemintine Baulch d. Benton
 Co., AR 1870, bd. Gravette, Benton Co., AR.

CROWSON Alice Wait Hollis, Rt. 4, Box 559, Russellville, AR 71801,
 BLEDSOE interested in family of Thomas Harrison Crowson, b. 1813-1815,
 MEARS Madison Co., Ala., was in Clark Co., AR mid 1800's, m. Mary Bledsoe,
 had at least six chrn., one a dau., Louisa Josephine m. Louis
 Stephens Mears.

COOK Mrs. Thos. E. Crawford, 10548 Stone Canyon Rd., #228, Dallas, TX
 BEELER 75230, seeks maiden name of Sarah, wife of William Cook (1793-1852)
 CRAWFORD who died White Co., AR ca. 1849. Obituary asks that "Illinois
 papers copy." Was Illinois her birthplace, childhood residence?
 Also want descendants of Walter Cook b. ca. 1825, residing Harrison Twp. White
 Co. 1850, deceased by 1860, m. Margaret Beeler, who m. 2nd Alexander English
 Crawford in 1859.

ROWE Grant Collar, 20 Southwind Drive, N. Little Rock, AR 72118. Gilbert
 NEWBERRY S. "Hoop" Rowe, b. May 1854, NC m1, had son Ben Ony Rowe, b. Nov. 1889,
 m2, Sarah Frances "Sally" Newberry b. 1868 d. 1939, buried Mt. Zion
 Cem., Walcott, Greene Co., AR. In 1901, Hoop took Ben and left "for the hills"
 (Pocahontas, Randolph Co. area?) while Sarah was pregnant with Octa and never
 returned. Consequently, his death date and burial place are unknown. In
 1900, Sarah and family were living in Bryan Twp., Greene Co. What happened
 to Hoop or Ben Rowe?

EARLE Carolyn Earle Billingsley, 270 Midland Rd., Alexander, AR 72002
 WOODALL is desperately seeking info. on George W. (Washington or Wyatt)
 CANNON Earle, b. 15 Oct. 1838, MS, not found on 1850 Census; m. (1)
 RAINES Rhoda Catherine Woodall, in Yalabusha Co., MS in 1859; enlisted in
 Confederate Army in Grenada, MS in 1862; on Tallahatchie Co., MS
 census in 1860 and 1870; m. (2) Emily Francis Woodall Cannon (a widow and
 his sister-in-law) in 1870; on Collin Co., TX 1870/80 census; was in Grant
 Co., AR in 1875, and also after 1880, m. (3) Amanda C. Raines in Malvern,
 Hot Spring Co. in 1893; died Nov. 1898 in Grant Co., buried Philadelphia
 Cemetery.

YIELDING Mrs. W.C. Yielding, Rt. 1, Box 289, Ward, AR 72176, needs death date
 FARROW and burial place of John B. Yielding, b. 1858, Ala. d. 1896/1900,
 Des Arc, Prairie Co., AR. A brother-in-law "Pink" Farrow b. 1861
 Miss. d. when he fell from the roof at Des Arc, AR ca. 1890/1900, while
 building his home. Need wife's name, children, if any, death and burial
 places.

CROW W. L. Newberry, 1012 No. 15th St., Arkadelphia, AR 71923. Edward
 Walter Crow, Capt. of Police in Little Rock in 1920, had two
 brothers, William A. and Barney, who also lived in Little Rock. All were born
 in Clark Co., sons of Jacob W. Crow. Need info. on any or all of them.

BULLOCK J. Floyd Bullock, 521 Chestnut St., SW, Camden, AR. Josiah William
 HALSELL Bullock (1836-1863) m. Elizabeth Ann Halsell (1843-1906) Calhoun
 Co., AR 1 Sept. 1859. He was son of Josiah Crisp Bullock b. 1797-NC,
 and Tobitha?, who m. 1834, Warren Co., Miss.

FIELDS Velma Seale, Rt. 1, Box 418, Arkadelphia, AR 71923, seeks info. on
 CLAYTON family of Clara I. Randall Fields, b. 1898. Info. found in NJ
 NJ (Campbell, MO, Duncan Co., b. Rachel/Ogle Co. Ill. 1868) da.
 Dealy Ruby b. ca. 1922 m. W. A. Clayton ca. 1906, soon moved his mother
 and young family from Shoney Town, Ill. to N. Ark.

GRIMES Desmond Walls Allen, PO Box 303, Conway, AR 72032, seeks info. on
 CANARD family of David Grimes, who moved from Wayne Co., TN mid 1850's to
 BUNDY Izard Co., AR. Was his first wife Rhoda a Canard? Would appreciate
 data on Grimes, Canard and Bundy families of Wayne Co., TN and Izard
 Co., AR. Ms. Allen may be reached at the above address or at Route 6, Box 213,
Conway, AR 72032.

HARDAGE Thelma Neighbors Halliburton, 4800 Oaklawn Dr., No. Little Rock, AR
 FENTER 72116, needs info. on parents, bp, bd of William C. Hardage b. ca.
 BRAY 1841 (TN?), m. Mary Eliza Fenter, 11 Sept. 1864, Clark Co., AR; one
 NEIGHBOURS child: Rosetta Jane b. 28 Nov. 1866; Wm. died ca. 1868 in Hot Spring
 Co.; Rosetta m. (1) Marion G. Bray (2) Luther Leander Neighbours,
 lived at DeRoche, Hot Spring Co., AR.

POLLARD Mrs. Sue Bowles, 1010 Haywood Rd., Pulaski Co., TN 38478, needs
 KIRKPATRICK info. and descendants of Ben Jamin Frances Pollard b. 1833 SC and
 second wife, Sarah M. Kirkpatrick b. 1853 GA. Issue Daniel Walker b.
 Jan. 15, 1875, Etowal, AL, d. 5 Dec. 1918 White Co., AR; Benjamin F., b 1878
 AL; Rebecca F. b. 1880 AL.

DUNCAN Kirby D. Watkins, 1511 Tulip Drive, Arlington, TX 76013. James
 NEALY Duncan, b. 1801 York Co., SC d. 1885, Polk Co., AR, son of James
 HARRIS Duncan 1752-1834. (Need name of mother.) Had sisters Mrs. Edith
 Nealy and Mrs. Jane Harris. Who were his other 5 sisters?

WELDON Samuel Weldon, Rt. 10, Box 34, Conway, AR 72032, seeks info. on
 GRIST Susan Weldon b. 1870 or Mary Weldon, b. 1873, both b. Pulaski Co.,
 daus. of John and Margaret Weldon. Family relocated to Yell Co.
 1880/1894. Mary m. a Grist and was living with her mother Margaret Weldon
 in Yell Co. 1900. What happened to Susan, who was Mary's husband, and what
 happened to him and Mary?

PYEATT Nancy Maxwell, 10299 Alder Court, Rancho Cucamonga, CA 91730, would
 COX like birth, death and marriage dates of children of Peter Paulus
 Pyeatt (b.1803) and wife LaVina Cox (d.1859): Martha (b. and d.
 dates only), James, Mary, Margaret, Nancy, William H., Alvin F., Sarah and
 Miram; and where Peter and LaVina are buried. (Ms. Miram Maxwell did not
 indicate where in AR this Pyeatt family was located; however, Peter, with wife
 Lavina, and children named above are in the 1850 Census, Cane Hill Twp.,
 Washington Co., AR - BJM)

HUSS Shirley D. Huss, PO Box 65006, Shreveport, LA 71146 asks who has a
 complete collection of Arkansas Family Historians (from beginning
 thru 1982)? Would he/she be willing to check indices for surnames? She has
 many Arkansas families and would be willing to pay postage, and expenses.

CARUTHERS/Bill J. Crouthers, 43 Neale Dr., Crystal City, MO 63019, any info.
 CAROTHERS on Andrew Neely Caruthers (Carothers), b. ca. 1809 TN or NC.
 Parents? Wife: Frances b. Va. or TN (maiden name, place and date of

marriage?) First son, James b. ca. 1834 TN. In Dover Twp., Pope Co., AR by 1836. Other children b. Ark. Andrew d. there 1878.

HORSEY Nannie Watson Mendez, 8555 Dumont Dr., Fontana, CA 92335, needs SMOTHERS info. on Eliza McLean Horsey and son John, and on legal guardian of John Horsey. Smith B. Horsey recorded in escrow papers in 1843 in Little Rock. Was Smith from Pickway Co., OH? Was he related to Stephen? Delia Burns Smothers was married in 1889 to a Smith Horsey in Little Rock.

MOONEY Mrs. B. P. Kettleman, PO Box 576, Fort Smith, AR 72902. Would like COPELAND info. on Westfall (Westphall) Reynolds Mooney, and Copeland family, TONEY of Garland Co., AR 1889-on; Toney-Tolbert, Pulaski & Prairie Cos. TOLBERT 1850-on. Standridge, Lawrence, Carrol & Newton Cos. 1831-on. STANDRIDGE Sweatt, Hill, Wheeler of Cleburne Co.

BROWN Robert Wait Worley, 1208 West Elm St., El Dorado, AR 71730, needs BLANKEN- info. on Elizabeth Brown, b. 1817, dau. of Jesse J. Brown of Sevier SHIP Co., AR. She m. John Blankenship, both listed in Jefferson Twp. of SAWYER Sevier Co., AR in 1850 census. Her half-sisters, Harriet m. Frank HARRIS Sawyer, and Mary m. a Mr. Harris. Both sisters listed in 1860 census of Sevier Co., AR prior to their marriages.

BRAY Mary F. Cox, 109-C West Wood Manor, Howe, TX 75059, needs info. on MAIZE parents, and children of Peter Bray (1827-1900), husband of Sarah HIGHTOWER Elizabeth Maize (1829-1921) came to Izard Co., AR 1863. Both buried RINE Union Cemetery, Fulton Co., AR. William Robert Hightower, b. 1836, Izard Co., AR, husband of Mary Ann Rine, b. 1846, Ireland, buried Antioch Cemetery, Izard Co., AR.

STEWART Jane Farmer, 831 Nutter Chapel Road, Apr. #A-21, Conway, AR 72032. Joshua Dawson Stewart b. 1802, MO appears on 1830 Clark Co., AR census & subsequently with growing family thru 1870 census. M. ca. 1829, where? to Mary, b. 1812, IL. Will gladly refund postage & copy costs for data on Mary's or Joshua's parents, siblings, locations in MO or IL.

ADCOCK Audrey M. Grisham, 301 Maple, England, AR 72046. James Alfred Adcock b. TN, m. Mar. 20, 1861, Altus, AR Permelia Turner. Who was first wife, Mother of William Jackson and Joel Anderson. Would like to locate any descendants. (Query appeared in last quarterly, but name and address were missing.)

AMRHEIN George Bleimes, 4565 Hamilton Rd., Gahanna, OH 43230, will exchange GERMANN? info. on Wilhelm Amrhein m. Magdalene (Germann?) 1860s in Germany. BALCH Had sons Gus & Andy. Andy m. Fannie Balch 1894 in L.Rock Wilhelm SMITH/ m. 2nd Emelie Ruser Schmidt (Smith), widow. Emelie had daus: Bertha SCHMIDT (Bettie) Smith m. Peyton Robinson & Mary Barbara Schmidt m. 1st ROBINSON Julius Richter, 2nd Wilhelm Kranz. All lived Little Rock.

POWER(S) Mrs. John W. Ashcraft, 1803 W. 31st St., Pine Bluff, AR 71603. John KNIGHT Power/Powers b. 1808 TN or AL, wife Susie ? (Sloan?) b. 1818 SC, were in AR 1850, who were their parents? Dau. Bethiah m. Aquilla Pinkney Knight b. 1834 KY or TN. Need his parents. (What county 1850 AR? - BJM)

BLACK Harold Carpenter, 308 W. Gettysburg, Apt. C, Clovis, CA 93612.

BRITT Thelma P. Sargent, 518 North Olive Dr., Mesa, AZ 85203. Julia
RAINWATER (A. C.) Britt, b. ca. 1839 NC was in Carroll Co. GA in 1860 m. to
GRAY Reason Rainwater with 3 ch. In 1870 same place, moved to AR,
probably Montgomery Co. Word from Allie Gray (maiden name) said
Rainwater and Gray played together. When Reason remarried 1876, dau.
Clementine lived with Grays in Montgomery Co., AR. (Reason Rainwater age 44,
wife Arilda J. and son Milley E. in 1880 Montgomery Co., Gap Twp. - BJH)

BOWEN Anita Etheridge, 1010 Watkins St., Conway, AR 72032, would like to
ROSAMOND correspond with researchers of these very early Saline Co., AR
HUNNICUTT families: Bowen, Rosamond (SC, MS), Hunnicutt (SC, AL) (Warford,
WARFORD Worford, Wofford) SC, NC, TN; Wood(s) (TN), Burrow (NC-TN), Beaty
BURROW (GA), and Opitz (Germany).

HILLIARD Mrs. Frances J. Skalet, 7773 Shasta Ave., Highland, CA 92346, seeks
BOUNDS parents & siblings of John Sherman Hilliard, b. 31 May 1878, ?AR.
In 1900 Franklin Co., AR Census was boarder in home of Francis J.
Bounds. Married Frances 18 Sept. 1901, d. 8 April 1906.

RAINEY Rachel Rainey, PO Box 7, Walnut Ridge, AR 72476. Any information on
the death of J. C. Rainey in 1904 or near this date in NE AR. He
was called "Jack". The same person used the name D. M. Rainey and was called
"David". Would like to contact his descendants.

WELCH Jessye Ann High, 411 Forest Drive, Mountain Home, AR 72653, needs
MASON info. on family of John W. Welch, b. May 1877 in AR; m. Betty
Emaline Mason in Pope Co. In 1910, lived Pope Co. & had 2 ch.,
Ordis and Oscar Welch. Probably went to Jefferson Co.

CROUCH Kathy L. Nichols, PO Box 554, Ozark, AR 72949. Joseph Cephus Crouch
PINKEY m. Lavenia Pinkey in Richmond, NC, he died after Civil War and she
GREEN moved to Franklin Co., AR with children. Alfred Ervin Green m.
RICKS Sallie Lee Ricks and lived in Baldwin, MS, later moved to Franklin
Co., AR. Need info. before move and names of parents & siblings.

PUTNAM Floydene Gillihan, Rt. 2, Box 820A, Excelsior Springs, MO 64024,
PUTMAN? needs parents & siblings of Molly Putnam (Putman?) who m. Wm. B.
MOODY "Bill" Moody and moved to IZARD Co., AR in 1888-89, possibly from
Madison Co., AR. Her brother, Henry, lived in the Madison Co. area
in the 1890's and early 1900's.

YARBROUGH Wanda Fay Gilbreth, Rt. 1, Box 651, Ozark, AR 72949, needs parents
NICHOLS of James A. Yarbrough, b. 1848 GA, d. 1927 AR, m. 1866 Mary S.
DAVIS Nichols buried Jackson Cem., Franklin Co., AR. Youngest child James
Jesse b. 1888, AR, d. 1914 Weleetka, OK m. Lizzie Mae Davis 1907.
Lizzie Mae b. 1890, IL, d. 1911 AR.

KING William E. Taylor, 2303 Clapboard Hill Rd., Little Rock, AR 72207
NORTON needs siblings of Lewis King, son of Nicholas & Nancy (Norton) King,
WILSON b. 1812 in TN, m. Mary Wilson ca. 1835 AL. He was in Yalobusha Co.,
MS in 1840, then in Monroe Co., AR in 1850. Will exchange info.

BOHANNON Laura Ann Black, b. 1876 AR, dau. of William H. Black, b. 1840, Ala.
DILLARD and Margaret E. Bohannon, b. 1849, Ala. (m. Clark Co., AR 1866).
Sam and Martha Dillard were possibly Laura's grandparents. All
lived Clark Co. in 1860s.

DUNCAN Mary C. Bowen, 4885 Academy St., San Diego, CA 92109. Wm. Duncan b.
HAYDEN 29 July 1831, IL or IN, father b. KY, m. ? Hayden ca. 1851, IL
SMITH (county?) The mother died by 1868. Wm. Duncan in 1870 Washington
MYERS Co., AR census with new wife Rachel and 1 yr. old baby. Wm's 3 sons
also in the HH. In 1872, Willoughby m. Rebecca Smith & Riley m.
Mary E. Smith. - 1875, Fayetteville, AR. These Smiths were not
sisters. Where were Wm. & Nancy (Myers) Smith in 1880?

COOK Mary A. Pitts, 6937 Pollen Way, Citrus Heights, CA 95610, would like
ROGERS contact with descendants of Jesse Cook, b. 1825 AL m. Sarah Rogers
b. 1828 AL, moved to Ouachita Co., AR in 1850's. Died 1 May 1871.
Children: James C., William, Jesse T., Francis M., Albert DeKalb, George W.,
Wiley W., Mattie E., Ephraim, and David. Jessie m. 2nd Mary ?, b. 1847, and
had Robert E. Lee.

NEIL Barbara Peebles, 11862 John Ave., Garden Grove, CA 92640. Daniel M.
HAYNES Neil, b. ca. 1832, Ala, m. Margaret C. Haynes, b. ca. 1842 Ky, 16
Sept. 1858, Drew Co., AR. She was dau. of E. K. Haynes. Who were
Daniel's parents? When did he come to Ark.? Is he related to James Neill,
Drew Co., 1860?

SHERRILL Wanda L. Clark, 1304 East Miami, McAlester, OK 74501, will exchange
TATE data on Sherrill, Tate, Conditt, Wall(s), James, Carlock's, Trosper,
CONDITT Robinson, Shinn Cheeves line. All in Arkansas both early and late
WALL(S) 1800s.

MILLER Joan Lyerly, 6550 Corn Road, Calipatria, CA 92233. John Fletcher
CONNER Miller, b.1847 Washington Co., AR, son of Joseph and Elizabeth
HOPKINS Conner Miller, m. Sarah Elizabeth Hopkins, b. 1851-56 TX.
CONN Desperately need information on J. F.'s 4 oldest children: Daniel M.
FLETCHER B. 1868 McCulloch, TX m. Mattie Conn, Wm. J. b. 1871 TX, James E. b.
1873 m. Lottie S. Fletcher b. 1879 TX m. Kate. Who were the Hopkins
of Texas?

DAVIS Mrs. Neosha LeForge, 2989 Calle Del Sol Way, Rancho Cordova, CA
CHASTAIN 95670. James Sinclair Davis b. TN May 1848 m. Mattie Chastain b. GA
Oct. 18, 1848. Had at least 11 ch. some born TN & GA. Names known:
George, Mary, Ellen, Sally, Russell H., Samuel Hilliard, James Martin, and
Nancy B. (known as Nannie). Both James Sinclair & Mattie are buried at
Myers Cemetery in or near Delaware, AR. When did they move to AR and when did
they die?

RHEA Mrs. Marie K. Olson, 35 Chadwick Dr., Charleston, SC 29407. John
NEWBERRY Gay Rhea, d. 1842, Cherokee Co., AL. Children in Conway Co., AR 1860:
BENNETT (1) Ann (Rhea) Newberry Bennett, age 50, (2) Hugh G. Rhea (wife Mary
HARKRIDER Harkrider), age 33, (3) Miller Rhea, age 31, (4) Robert W. Rhea, age
BREWTON 27, wife Eliza G. in Cherokee Co., AL in 1850; (5) Andrew M. Rhea b.
1832 (wife Lucena Brewton) Pope Co., AR 1860/70 and Washington Co.,
AR 1880/1900; (6) Jonathan E. Rhea, age 60 in Van Buren Co., AR in 1895.

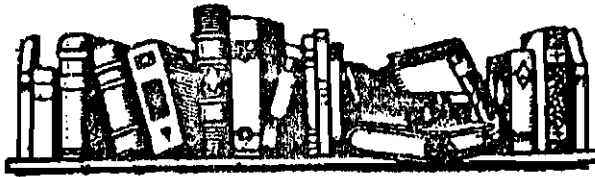

BOOK REVIEWS AND NOTICES

Bobbie J. McLane and Desmond Walls Allen

The following are reviews and/or announcements of book acquisitions for the Arkansas Genealogical Society. These books are permanently housed in the local History and Genealogy Room of the Little Rock Public Library, which currently is open only on Tuesday and Saturday each week. The Society expresses its appreciation to the authors and contributors.

1988 HISTORICAL CALENDAR by Shirley "Gypsie" Cannon depicts Historical Churches of Polk County, AR. The calendar includes pictures of the churches and a history of each. Some of these churches have histories dating back to the 1840's and some came into existence when Mena became a boom town in 1896, with the coming of the railroad. To obtain a calendar, send \$6.50 plus \$1.50 postage to: Shirley Cannon, PO Box 683, Mena, AR 71953. - BJM

POLK COUNTY, ARKANSAS OBITUARIES 1899-1900-1902-1904-1914, plus Selected Others, by Shirley "Gypsie" Cannon, PO Box 683, Mena, AR 71953. Velo-bound, 119 pages, \$12.00. Polk Co. had its share of newspapers, some political and some just newsy, but all are now gone with the exception of the MENA STAR est. 1896, and a few years of the DEMOCRAT. The STAR purchased the DEMOCRAT and the St. John family preserved the remaining copies. Since Polk Co. courthouse suffered three fires the last in 1883, these papers serve as the best source of information for this lost period. - BJM

ASHLEY COUNTY, ARKANSAS, 1880 CENSUS. This record contains over 10,600 indexed surnames listed by townships as recorded in the census. It includes every person in the household, relationship to head, age, race, occupation, birthplace, and birthplace of parents. Published by the Ashley County Genealogical Society, PO Drawer R, Crossett, AR 71635. Softbound, 8-1/2 x 11, 156 pages, \$15.00 postpaid. (VERY inexpensive for this well-done census!) - BJM

SUMNER COUNTY, TENNESSEE, WILL ABSTRACTS, 1788-1882, by Shirley Wilson, CG, 106 Leeward Point, Hendersonville, TN 37075, hard cover, 192 pp., \$24.00, plus \$2.00 shipping and handling. Tennessee residents need to add 7-3/4 sales tax. The original wills, which were found among the Sumner Co. court records at the Tennessee State Library and Archives, were the primary source used in the preparation of this book, supplemented with microfilm copies of the will book. In this computer generated volume, the will abstracts are in alphabetical order with a complete name index, and any item of genealogical interest such as the family Bible, specific place of burial, etc. was included. Order from Richley Enterprises, 106 Leeward Point, Hendersonville, TN 37075. BJM

1890 CENSUS (RECONSTRUCTED), SEBASTIAN COUNTY, ARKANSAS, Frontier Researchers, A Genealogical Society, P.O. Box 2133, Fort Smith, AR 72902. Soft cover, 219 pp., alphabetically arranged, \$20.00. Since personal property tax books for a portion of the county were missing, the following records were copied: The Fort

Smith Directory for 1890, Upper Twp. Voter Registration for the year 1892, Birnie Brothers Funeral Home Records for 1890, Fort Smith Marriages for 1890, and the First Luthern Church Records at Fort Smith. The Personal Property Tax Records and real estate records for the Lower District were also used in compiling this record. This Genealogical Society, with the help of several of its members, has done an excellent job of reconstructing this missing census. - BJM

Saline County, Arkansas Will Book A-1, September 15, 1842 - December 27, 1861 Abstracted by Sybil Crawford, Published by and available from the Saline County History and Heritage Society, PO Box 221, Bryant, AR 72022-0221; 58 pages, 8 1/2 X 11, Softcover, Full name index, \$10.00 postpaid. A-1 is the earliest extant will book for Saline County and virtually every name has been extracted from it and included in this book, including the names of heirs, executors, administrators, witnesses, and slaves. All dates are included and obvious errors are noted.- DWA

The Family History of Eula Mae Miller Fisher, Compiled by Carolyn Earle Billingsley, Saline Research, 270 Midland Road, Alexander, AR 72002, 49 pages, 8 1/2 X 11, Softcover, Full name index, Bibliography, \$10.00 plus \$1.00 postage. This is a pictorial history of "Grandmommie," born 1887 in Milam County, Texas. Her husband was Fred Haynes Fisher and the book was compiled to commemorate Mrs. Fisher's 100th birthday. Mrs. Fisher's ancestors include the Martin Miller family of 1820 Mulhunberg Co., KY; the Kittinger family of 1750 Philadelphia Co., PA; the Shaver/Schaaber family of 1752 Berks Co., PA; the Stewarts of of Muhlenberg Co., KY; and the Edward Jarvis family of Muhlenberg Co., KY. Copies of photos and original source documents and transcriptions of letters make this a very interesting family history. - DWA

Ashby Funeral Home 1929 - 1940 Book 2 (Benton, Saline County, Arkansas), Compiled by Shirlene Martin Chilton, Published by and available from the Saline County History and Heritage Society, PO Box 221, Bryant, AR 72022-0221; 30 pages, 8 1/2 X 11, Softbound, Surname Index, Cemetery Index, \$6.00 plus \$1.25 postage. This book is a sequel to Undertaker's Records: A Personal Account Record of Ashby Funeral Home, 1916 - 1928 which is still available from the same source for \$12.50 plus \$1.25 postage. This book lists the deceased's name, city of residence, death date, and remarks about the name of the cemetery and person responsible for the expenses. The compiler notes the condition of the original record - some pages are missing and several people's handwriting appears in the records. In some cases, the compiler has added the name of the cemetery from other records.- DWA

North and South Carolina Marriage Records: From the Earliest Colonial Days to the Civil War, Compiled and Edited by William Montgomery Clemens, originally published in 1927. This edition is from Genealogical Publishing Co., Inc., 1001 N. Calvert St., Baltimore, MD 21202 (Write for catalog and price list). 295 pages, 6 X 8 1/2, Clothbound, alphabetical arrangement. There is a brief introductory history of the formation of the Carolinas, then an alphabetical listing combining both brides and grooms with full names and the date and place of marriage. Very nicely done! - DWA

Davis Family Tree, Some Descendants and Ancestors of Thomas Pinkney Davis, by Wanda Davis Tilley, PO Box 12, Hatfield, AR 71945, 68 pages, 8 1/2 X 11, Softbound, No index, \$11.00 postpaid. This is a scrapbook type family history gathered from a variety of sources. This Davis line descends from John Davis

who came to America and settled on the Pee Dee River and married a widow Williams. Lists of descendants with photos and copies of original documents are included.- DWA

Carroll Frontiersmen From North Carolina to Arkansas 1805 - 1987, Compiled by Elizabeth Carroll Foster, Rt. 1, Box 337, Charlotte Hall, MD 20622, 138 pages, 8 1/2 X 11, Available in either perfect (paper) binding for \$24 postpaid or Hardbound for \$28 postpaid. Full name index, Bibliography. This family history is written in a clever, first person style, a refreshing change to the usual lists of people. The earliest Carroll is William Carroll who married Lockey Walton in 1825 and resided in Williamson Co., TN. Quality photos and maps enhance the stories. Descendants are chronicled in an interesting manner. The family's migrations through the south to Arkansas and beyond are presented in a clear style.- DWA

Research in Alabama, by Wendy L. Elliott, C.G., 4808 E. Garland St., Anaheim, CA 92807, 35 pages, 8 1/2 X 11, Softbound, Maps, Bibliography. Only \$5.00 plus \$1.00 postage (Or write for price list for other research guides.) A clear, concise guide to research in Alabama census, church, court, land and property, military, immigration and vital records; also a guide to libraries and repositories. Excellent tool for anyone researching Alabama ancestors! - DWA

Poduska Family History: Martin's American Dream Compiled by Velma D. Poduska, 74 Court Sq., Pocahontas, IA 50574, 140 pages, 8 1/2 X 11, Softbound, Full name index. Write the compiler for ordering information. This genealogy commences with the first proven ancestor, Adam Poduska, and gives detailed data on the seven sons of Frank and Anna Skarda Poduska. The format is clearly explained and supplemented with charts. There are a great many photos and a lengthy list of the names and addresses of present-day members of the family. The family originated in Bohemia and in 1871, Martin Poduska arrived in Tama Co., IA. Other members of his family came to America and descendants spread out across the United States, including some who came to Hazen, AR. The background material is interesting to anyone with Czech or Bohemian ancestry. There are source material lists at the end of each chapter. - DWA

Montgomery County Our Heritage: Quartz Crystal Capital of the World, Compiled by the Sesquicentennial Committee of Montgomery Co., AR with the support of the Montgomery County Council for the Performing Arts and the Chamber of Commerce. 670 pages, 8 1/2 X 11, Hardbound, Full name index. \$44.00 plus \$4.50 postage. Inquiries to Debbie Baldwin, PO Box 548, Mt. Ida, AR 71957. A monumental county history with chapters on family histories, background material on Montgomery Co., Sites on the National Register, the Civil War, community histories, school and church histories and more. There is a imaginative section, "I Remember When" giving short tidbits by living Montgomery Countians of old time memories. Many maps, photos and illustrations amplify the material. This is a must-have book for anyone interested in Montgomery County - too good to miss. - DWA

The Complete Book of Emigrants 1607-1660 by Peter Wilson Coldham. Available from Genealogical Publishing Co., Inc., 1001 N. Calvert St., Baltimore, MD 21202-3897 for \$29.95 plus \$2.00 postage. 600 pages, 6 X 9, clothbound, Full name index, Ship index. A tremendous compilation in an attempt to list all known emigrants to the New World. Virtually every source imaginable was gleaned for names, even lists of vagrants, waifs and prostitutes who were transported from English prisons to the colonies. The material is listed in chronological order and is important to genealogists and historians alike. - DWA

North Carolina Taxpayers 1679-1790 Volume 2 Compiled by Clarence E. Ratcliff. Available from Genealogical Publishing Co., Inc. (see above) for \$20.50 postpaid. 230 pages, 5 1/2 X 8 1/2, Full name alphabetical arrangement. This book is a companion volume to North Carolina Taxpayers 1701-1786 and covers 39 counties, listing over 29,000 taxpayers. The two volumes identify all the extant North Carolina taxpayers on lists prior to 1790. These lists substitute for a colonial census and are an extremely valuable source. - DWA

Lester, Neal and Allied Families by Shirley Wimpey Ward, 316 W. Georgia, Anadarko, OK 73005. The book is free to libraries and family members and Mrs. Ward will answer queries about the book; 292 pages, 8 1/2 X 11, Full name index, Bibliography. The principal families covered in the book are Lester, Talkington, Neal, Robinson, Harrington, Hill, Whitmel, Harmon, and Petty. Group sheets, photos, maps and lists of descendants make this an interesting compilation of family data. - DWA

Sierra County, New Mexico Cemetery Records Vol. 1, Hot Springs Cemetery 1907-1980, Truth or Consequences, NM Compiled by Mrs. Lyn Rogers, Published by Sierra County Genealogical Society, c/o Truth or Consequences Public Library, PO Box 311, T or C, NM 87901, 100 pages, 8 1/2 X 11, Softbound, Surname index. Mrs. Evelyn Nance Pyles donated this copy to A.G.S. Her grandfather, George Thomas Sanford, is buried in Hot Springs Cemetery, and his first wife, Willie Maer Baisdon Sanford, is buried in Pleasant Grove Cemetery, Scott County, AR. The cemetery record is very nicely done - the arrangement of the graves is maintained with detailed information about the types of markers on the graves as well as the spaces between them. Sierra County death records for 1907 - 1924, and information from a cemetery card file are also listed in the book. - DWA

Kershner Kinfolk Vol. 6, 1987, Published by The Kershner Family Association, 1449 Fox Run Drive, Charlotte, NC 28212-7125, edited by W. E. Kershner. 119 pages (four quarterlies bound in one volume), Softcover, 8 1/2 X 11, each quarterly is indexed by full names. A.G.S. receives this publication each year and it is an invaluable tool for all Kershner researchers. Reunion information, family history, lists of descendants, and transcriptions of primary source material is included. This volume is available for \$15.00 and past volumes are still in print as well as other Kershner family histories. - DWA

Wattensaw Revisited by Hazel Owens Hawks, 7835 Sandusky, Kansas City, KS 66112. Only a few copies remained unsold at the time this book was donated to the A.G.S. library and the price is \$15.00. 146 pages, 8 1/2 X 11, Hardbound. Wattensaw is a community of neighborhoods in Lonoke County, and this book is an excellent history of the area. It includes information about churches, schools, the post office, merchants, the water supply, telephones, both world wars, all sorts of farming information, social activities and more. It includes a transcription of the 1880, 1900 and 1910 Federal census reports for Prairie Township. The book is well written and well organized and contains several photos. This is excellent local history material. - DWA

Jackson County, Missouri Marriages 1861-1868 Abstracted by Chester E. Crenshaw. Published by and available from the Jackson County Genealogical Society, PO Box 2145, Independence, MO 64055 for \$5.00. 37 pages, 8 1/2 X 11, Softcover, Alphabetically arranged by groom with a bride index. Published Jackson County marriage records did not include the 1861-1868 time period and a small volume of marriage records was discovered in the courthouse and transcribed. References

to the grooms' military service is included. This book fills an important gap in the county's published records. - DWA

Alexander Barentine 1817-1890 and his wife Tabitha Eleanor Overton 1818-1864; Silas Monroe Barentine 1821-???? and his wife Emily Morris 1821-1888; South Carolina to Georgia to Arkansas with Related Families of Campbell, Brewer, Sorrels, Griffin, Orrick, Henderson, Overton, Cash, Riggins, Watkins, Hight, Self, Tedder and Smith by Fay Campbell Stone, 29990 South Barlow Road, Canby, OR 97013, 458 pages, softcover, 8 1/2 X 11, Not indexed. Write the author regarding availability. This is primarily a list of descendants of the Barentines mentioned in the title and includes such famous people as Glen Campbell and Johnny Cash. There are record extracts from census and cemeteries on 'other' Barentines including cemeteries in Pike, Clark, Cleveland, Hot Spring, White and Lonoke Counties in Arkansas. - DWA

Beginnings: Thomas Cooper of Springfield and Some Allied Families by Agnes Thomson Cooper and John Bradley Cooper, 6 X 9, hardbound, 277 pages, \$30.00 postpaid, full name index, bibliography, order from John Bradley Cooper, 221 Holmes Rd., Pittsfield, MA 01201. This is a family history of Thomas Cooper, born ca. 1617 in England, and his wife, Sarah Slye, who settled in Springfield, MA. Cooper was killed by Indians in 1675, leaving children Sarah, Timothy, Thomas, Elizabeth, Mary, John, and Rebecca. The book lists, with detailed source notes, the descendants and allied families of the Coopers. It is very well done and easy to follow. - DWA

Cemetery Inscriptions of Carter County, Oklahoma Vol. III Published by Search-N-Print, 200 Sherry Lane, Farmersville, TX 75031, 8 1/2 X 11, softbound, 231 pages, \$18.00 postpaid, Surname index. This book contains a cemetery inventory of Rose Hill Cemetery, the largest and oldest cemetery in Ardmore, OK. Graves from an older cemetery were moved to this cemetery about the turn of the century and it was the burial place of the veterans in the Confederate Veterans Home in Ardmore. There are 2,700 surnames in the index, a plot of the cemetery, and a row by row transcription of tombstone information. This massive work follows two other volumes of Carter County cemetery inscriptions available from the same publisher at \$18.00 each. This will be a valuable tool for researchers with Carter County roots. - DWA

Was There a Real Belle Starr? by William Watkins, Oark, AR 72852, 8 1/2 X 11, \$3.95, Softbound, 16 pages, No index. This is an informative booklet about Belle Starr, the outlaw, and the people with whom she was associated, written by a descendant of a collateral line of Belle's husband, Jim Reed. Mr. Watkins recounts many popular stories about Belle, noting that she was never legally Mrs. Starr. Photos illustrate the narrative. - DWA

Bearden Kinfolk: The Family of Thomas Ward Bearden of Illinois and Texas by Elsie Hatton Walker and Ralph Thuston Wall, 2209 Monroe, Wichita Falls, TX 76309, 8 1/2 X 11, Softbound, 200 pages, No index. This is a history of the known descendants of John Bearden of Sumner County, TN and Washington County, NC, a Revolutionary War soldier, focusing on the line of his son, Lambert Smith Bearden. Lambert married Nancy Ward in Fayette County, IL in 1822. Family charts and primary source references make this an interesting compilation. - DWA

BIOGRAPHICAL SKETCH OF DAVID EDWARD BARKER
DREW COUNTY

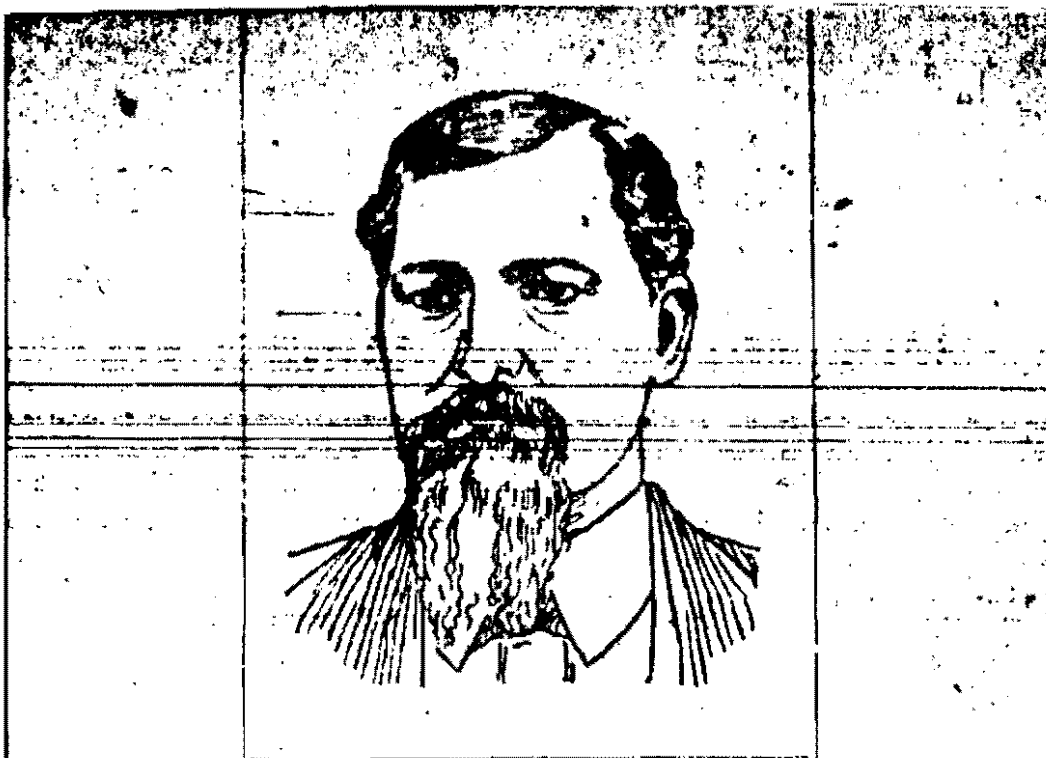

Hon. David Edward Barker, of Drew County.

The above-named gentleman is a recognized leader, not only in the house of the present general assembly, but in the politics of the state. He is sometimes referred to as "hard-headed," but it will be noticed that his "hard-headedness" is evidenced only in the advocacy of what, after mature deliberation, he believes to be right. Once his mind made up, he is as firm as the rock and as true as the needle to the pole. Mr. Barker made his first appearance in the legislature at the session of 1879, as the representative from Drew county. Recognizing his merit by his excellent work, he has been continually returned by his people, a sure proof, a hearty endorsement of his official acts and private life. The present is his fourth legislative term. At his first term he was chairman of the penitentiary committee. In 1881 he was a member of the committee on auditor's and treasurer's books. In 1883 he was chairman on the part of the house of the joint committee on auditor's and treasurer's books. The steadfastness with which he dug up the facts and figures during that session, won for him the highest honor. Nothing deterred him, and his services were of untold value to the state. At the present session he is chairman of the committee to examine the books of the commissioner of state lands and the superintendent of public instruction, and, also, a member of the committee on ways and means. He will also be found hard at work on the special committee on revenue. Mr. Barker came to Arkansas in December, 1855, settling in Drew county, where he has ever since resided. His home is eight miles west of Monticello. While he is a successful farmer, he is possessed of unusual legal knowledge, although not a lawyer and never having been admitted to the bar. Judges on the bench have several times, on their own motions, offered to admit him, but he has always declined the license. He is a native of Tennessee, born in July, 1836, and a bachelor. Many of his friends are urging him for congress from the Third district. He is, certainly good material.