

The Arkansas Family Historian

Volume 24, No. 2,
June 1986

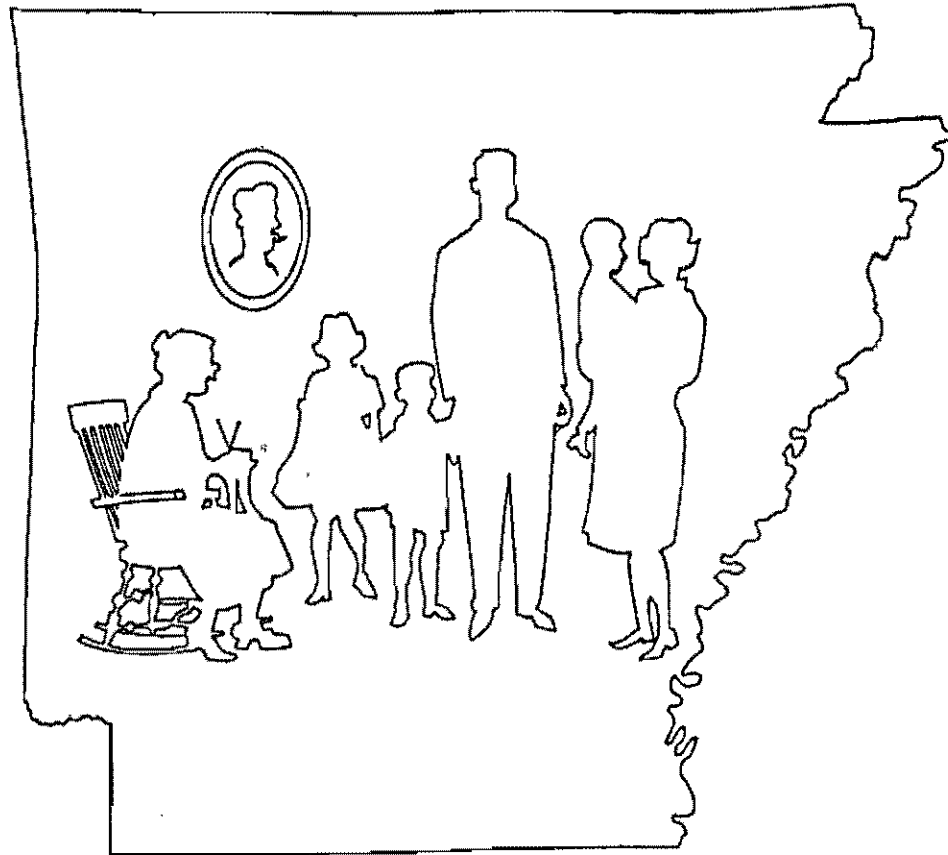

**THE
ARKANSAS**

**FAMILY
HISTORIAN**

**Arkansas
Genealogical Society**

Volume 24 #2

June 1986

1986 OFFICERS AND DIRECTORS

President
Vice President
Recording Secretary
Treasurer
Corresponding Secretary
Historian
Herald
Parliamentarian

Mrs. A. Hall Allen
Russell P. Baker
Beth Brownlee
Jeania Moore Burns
Ruby Gagliano

1986 Editor

Ed Sanders
Mrs. Jan Eddleman
Mrs. Pat Bennett
Mrs. Bobbie McLane
Mrs. Frankie Y. Holt
Mrs. Lynda Suffridge
Mrs. Wensil Clark
James Logan Morgan

Mrs. Hayle P. Hollis
Mrs. Frances Jernigan
Mrs. Adelia Kittrell
Mrs. Yvonne S. Perkins
Mrs. Imogene Tindall
Mary Nell Turner
Margaret Hubbard



THE ARKANSAS FAMILY HISTORIAN is the official publication of the Arkansas Genealogical Society. It is published quarterly by the Society and entered in the mails under Third Class Permit No. 509 at Hot Springs National Park, AR.

Membership rate is \$12.00 per calendar year. Four issues constitute one year's membership. Memberships may be entered by submission of dues and enrollment data to Arkansas Genealogical Society, P. O. Box 908, Hot Springs, AR 71902-0908.

Neither the Arkansas Genealogical Society, the Board of Directors thereof, nor any individual or committee assume any responsibility for information or material included herein. Contributors of material are indicated and correspondence should be directed to those persons. Notify the Society of any corrections that are needed.

CONTENTS

President's Page	
Financial Report	
Miscellany	
Letter from John A. Gordon, Nov. 17, 1862	
A Georgia Ancestor?	
Computerized Typewriter for Genealogy	
Dallas County Review	55
Cupp Bible Record	58
Robert Brownlee	60
B. A. Sanders Letter - 1884	65
Counties With Missing Records	67
U. S. Census - 1850 - Napoleon, Desha Co.	76
James Monroe Connally Family	80
Grant County Post Offices	82
Mt. Pleasant Cemetery - Dallas Co.	84
Cardwell B. Smith	85
Depositors in Little Rock Freedman's Bank	
1871 - 1874	87
Natives of Arkansas on 1850 Census of	
California	98
Obituary of Daniel A. Boone	102
Book Reviews	103
Queries	106

Our deepest sympathy to Board member Jeania Moore Burns on the loss of her father, James Arthur Burns, former Mayor of Alma, AR, charter member of Crawford County Genealogical Society and active in the Crawford County Historical Society.

Early writing and spelling

When searching census schedules, it is helpful to become familiar with a few different ways of spelling and letter formation. Until 1900, spelling was phonetic, words were spelled as they sound. To use any index or read the early census or wills, it is important to know the different possibilities as each scribe had his own style. The following are some examples of early penmanship.

A	A A A A A A A A	aa
B	B B B B B B B B	bb
C	C C C C C C C C	cc
D	D D D D D D D D	dd
E	E E E E E E E E	ee
F	F F F F F F F F	ff
G	G G G G G G G G	gg
H	H H H H H H H H	hh
I	I I I I I I I I	ii
J	J J J J J J J J	jj
K	K K K K K K K K	kk
L	L L L L L L L L	ll
M	M M M M M M M M	mm
N	N N N N N N N N	nn
O	O O O O O O O O	oo
P	P P P P P P P P	pp
Q	Q Q Q Q Q Q Q Q	qq
R	R R R R R R R R	rr
S	S S S S S S S S	ss
T	T T T T T T T T	tt
U	U U U U U U U U	uu
V	V V V V V V V V	vv
W	W W W W W W W W	ww
X	X X X X X X X X	xx
Y	Y Y Y Y Y Y Y Y	yy
Z	Z Z Z Z Z Z Z Z	zz

BEWARE! ss sh Th th
 ch-ck ai-en ou-au ie-ei
 d-t tt-ll dd-ett

Terminating e is often added. Double consonants are often reduced to single. Single consonants are often doubled.

President's Page

14 April 1986

As we expected it to be, the Spring Seminar was a good one. Russell Baker and Margaret Ross did their usual very fine jobs of teaching and helping us to refine our skills as researchers. Who says we do not have great professional talent right here at home? Russell distributed relatively new brochures listing the resources held by the Arkansas History Commission and available for public use. Margaret especially stressed not giving up just because you discover your county is 'burned.' There are alternatives, and good genealogists use them to discover what has been previously thought to be undiscoverable. We are indebted to them both.

Strangely, the Sesquicentennial Celebration of *Texas* has received about as much attention in Arkansas newspapers as our own celebration has. There is nothing wrong with this except it is *misleading*. Texas did not become a state in 1836! What it did was become independent from Mexico after the Battle of San Jacinto (Houston) in 1836. It took nine years and a hotly contested U.S. presidential election to make Texas a state. Arkansas collected taxes in the first five Texas counties west and south of the Red River for seven years after the Battle of San Jacinto on the ground that this area was a part of Miller County, Arkansas. *It was 16 February 1846 when Texas was admitted to the Union.* Since the boundary of the Republic of Texas had always been uncertain, this action led directly to the Mexican War. Let's keep the history straight.

This year is especially important in our own state's history. Our organization is pledged to complete the *1890 Tax Record Substitute Census*. Please let Russell Baker know at the History Commission if you can help. Write: Russell Baker, Asst. Director and Archivist, Arkansas History Commission, One Capitol Mall, Little Rock, AR, or call: (501) 371-2141. For individuals, **Bible Records** continue to be the number one priority, since there is absolutely no substitute for them in the absence of official vital records in the early years.

Another 'first' for Arkansas is the proposed publication in August, 1986 of the 750-page, acid-free paper, 8 1/2" x 11", hard back *Index to Wills and Administrations of Arkansas--Earliest to 1900*. Pre-publication price is \$28.50 from Mrs. James H. Stevenson, 2816 Maryland Drive, Jonesboro, AR, 72401.

You still have plenty of time to recruit a member in 1986. People want to be members when they learn what we are all about and how we can help each other.

Ed Sanders



ARKANSAS GENEALOGICAL SOCIETY
 TREASURER'S REPORT

9/20/85 to 2/28/86

BALANCE (9-30-85) (Checking Account) \$ 4,440.75

EXPENSES

Quarterly AFH (Printing)	\$4,222.65
Newsletter (Printing)	163.85
Supplies	409.97
Postage	394.94
Postage (Newsletter)	222.87
Misc. Expense (Plaque)	43.89
Mailing Service	487.53
Seminar Expense	647.50
Refunds	30.00
Storage	90.00
Telephone	102.06
Advertising	10.95
Books (for AGS Library)	29.00
Book Binding for AGS Library	281.00
	<u>\$7,136.21</u>

DEPOSITS 11,371.16
 INTEREST EARNED 140.72

\$15,952.63

BALANCE AS OF 2/28/86 \$8,816.42

BALANCE AS OF 9/30/85 (First Asset Account) 12,764.86

INTEREST EARNED 321.81

\$13,086.67

Certificate of Deposit #002208-02, in the amount of \$2,931.47,
 First National Bank of Hot Springs, AR

Total Amount in Treasury 2/28/86 \$24,834.56

MISCELLANY

Headquarters, United States Forces
Island No. 10, November 17, 1862

Captain Lovell
Assistant Adjutant General, Columbus, Ky.

Sir: I have moved my command, with all the commissary stores and government property, to the island, except the large guns, which the steamer Rob Roy cannot move, on account of her decks being insufficient to hold them. The guns have all been removed to the river bank, ready to be loaded and brought over as soon as we have any boat for that purpose. If the general will send down the O'Brien I think we can put them on her without any difficulty.

A few matters have been brought to my attention in regard to which I desire some instructions. A number of citizens here who have taken the oath have asked permission to bring down some small quantities of powder and shot for fowling purposes; the same in regard to salt and quinine. They asked to be allowed to purchase, in small quantities only, enough for their individual use.

There are two prisoners at Mr. Milton Donaldson's, near this place, who were wounded in the affair with Faulkner's cavalry. They have been in a very precarious condition, and were too sick to be moved, but now are recovering, and some disposition will soon have to be made of them.

There are also two men who were taken prisoners when this place was occupied--by name Seale. They took the oath, were released, and have been living here since then. One of them is very ill, not expected to live; the other is also in very bad health. They reside in Dallas County, Arkansas, about 150 miles back of Helena, and desire, if possible, permission to return to their homes beyond our lines. Can it be granted? They belong to the Twelfth Arkansas Regiment.

I am, sir, your obedient servant,

John A. Gordon
Captain, Fifteenth Wisconsin Volunteers,
Commanding Post

[from Lt. Col. Robert N. Scott, *War of the Rebellion*, Vol 17, Part V, Series 1]

1986 Update

The men in question were Rufus L. and Joseph Newman Seale, sons of West Allen and Mahala (Reynolds) Seale and brothers of Jasper, Perry and Newton Seale, of Pine Grove, Dallas County, AR. Rufus was born 02 Dec 1832 in Shelby Co., AL; Newman 22 Jun 1839 in the same place. They are in their father's home in Shelby Co., AL in the 1850 census. The family migrated to Dallas Co., AR, presumably about 1860. There are no Seales in the 1860 Dallas Co., AR census.

Both men were in Company D, 12 Arkansas Infantry, CSA. Both were reported sick at Columbus, KY in 1862. They must have been released, upon "taking the oath" near Memphis soon after. Whether they were allowed to return to their homes as a result of this letter is unknown, but both survived the war and paid taxes in Dallas Co., AR in 1890.

Rufus never married but engaged in farming and land trading in Dallas Co. until his death, 07 Aug 1894.

Newman married Sarah Ann ('Sallie') Peterson (*07 May 1850 - 24 Nov 1929*), daughter of Thomas and Louisa Coffee (Mahan) Peterson, and two of his brothers married two of her sisters. Newman became the father of a family of eight children. He was an active citizen of Dallas Co., until 27 May 1894, when he died.

Both men are buried in Chapel Hill Cemetery, Pine Grove, Dallas County, Arkansas. They were the greatuncles of my wife, Mary Evelyn Seale.

--Ed Sanders, Searcy, AR, 1986, with appreciation to Russell Baker

DOES THIS SOUND LIKE SOME OF YOUR GEORGIA ANCESTORS ?

"I have no exception to any person in town being at my Funeral but John Hardy, carpenter who I despise on account of his bad character, & as I hate all villains as I do snakes, I desire that my Executors shall turn that Scoundrell from my funeral should he have the impudence to attend it."

--Excerpt from the will of John Pettigrew, Savannah, GA, 1775

"As my wife Olive Derizous has eloped from me for about six years past, bequeath to her one shilling Sterling for poisoning me."

--Excerpt from the will of Daniel Derizous, St. Paul's Parish, GA, 1774

A young Irish woman named Alice Riley was the indentured servant of William Wise of Savannah, GA in 1734. Perhaps he treated her badly. In any case, she was accused of taking advantage of his being weakened by illness and then holding his head in a bucket of water until he drowned on 01 March 1734. Alice was found guilty of murder and sentenced to death in May of 1734. However, her jailors discovered she was pregnant. On 21 Dec 1734, she gave birth to a son. Feeling that justice had been delayed long enough, the court ordered her hanged, and she was.

To preserve and disseminate this kind, and other kinds, of information, the Georgia Legal History Foundation, Inc. was founded in August of 1985, under the leadership of a Marietta, Georgia lawyer, Lawrence Custer. The group is looking for members to join the 275 it already has, and anticipates publishing the *Journal of Georgia Legal History*. The address is Box 1224, Marietta, GA, 30061. Phone: (404) 429-8300.

--Ed Sanders, Harding University, Searcy, AR, 72143

Smith-Baskin and Allied Families Reunion to be held!
Place: Cherry Park Youth Center Building, Weatherford, TX
Date: June 21-22, 1986

Write for more information: Roger Nelson or Thelma L. Smith
P. O. Box 5483
Shreveport, LA 71105
Phone: 318-868-2194



COMPUTERIZED TYPEWRITER FOR GENEALOGY



The first article on computers to appear in an AGS quarterly (June 1985) dealt briefly with the advantages of using a personal (or home) computer for genealogical purposes. Just as many people were once reluctant to learn to type, many are now fearful of computers. However, if you already know how to type, learning how to unlock the potential power of a computer is not so difficult as it first appears.

For starters, do not be intimidated by the computing abilities of the grandchildren or the neighbor's kid. Believe it or not, the younger generation was not born with some never-before-known talent. They had to LEARN how to use these machines. So can you.

When I turn on my computer it says, "READY." Actually, the computer is lying. All computers are worthless without software (also called programs). Only after loading a program into the computer's memory is the computer ready to do what it was purchased for. When buying a computer, disk drive(s), and printer, do not forget to consider the costs of programs.

One of the first and most important programs to be purchased for genealogical purposes should be a word processor. There are dozens of these commercial programs available. The choice of which word processing program to buy may be more difficult than anticipated. In general, the more expensive the program, the more power and versatility it will have. Also, consider that the expensive programs may take more time to master.

In my opinion, the word processing programs that come with the thickest, but easy to understand, manuals are best. A good word processor requires NO knowledge of how to do anything more than turn on the computer. The manual will provide simple, step-by-step instructions, including examples and exercises for hands-on experience.

It should be made clear that word processing is more than just a computerized typewriter. With a word processor everything is typed in first, then the whole thing is printed out. Before printing you can make as many changes as you want. A letter can be edited without a trace of correction. A story can be changed from a rough draft into a final copy with only a few changes. Any line can be changed, entire paragraphs can be moved or erased, and text can be manipulated in numerous other ways. Pages can be automatically numbered.

The key benefit of using a word processor is that corrections and revisions are easily made, even if the document was first typed months before. A 100-page book may fit on a single 5 1/4" floppy diskette. If new information is discovered, adding it wherever it fits is a simple process. Because of the computer's capabilities many hours of tedious retyping are eliminated by using a word processor.

I especially enjoy being able to keep an exact copy of letters I write to other researchers. I have dozens of letters on one diskette. Before sending a second letter I can review what I wrote in a previous one. Not infrequently I make a few simple changes to an old letter, print it, and send the new version to a newly discovered researcher, all in a few minutes.

For me, the word processing program alone makes the computer worth the money I spent. However, there are also many other uses for the computer that a genealogist would find helpful. Genealogy is much simpler with the aid of a home computer. Now I would not wish to be without a computer any more than without a washing machine or lawn mower.

I have my own opinions about which computer system is best. I will gladly answer questions from anyone who will send a self-addressed, stamped envelope.

(submitted by: Michael S. Cole, M.D., Route 6 Box 52, Harrison, AR 72601)

DALLAS COUNTY REVIEW

by
Roberta Hollis

Dallas County (Arkansas) was formed in the fall of 1844 by the State Legislature and was officially established January 1, 1845. It was taken from portions of Clark and Bradley Counties and was named in honor of George M. Dallas, Vice-President of the United States 1845-49.

Dallas County is located in the south-central part of Arkansas. The first settlers came into the area in the 1830's and settled the Tulip area, followed by settlers into the Princeton and Holly Springs areas.

The home of Presley Watts was the temporary seat of justice in Dallas County, as provided in Section 6 of the Act which created the new county. The first county officials were named January 27, 1845 and commissioned on February 6, 1845, as follows: Presley Watts, clerk; Peyton S. Bethell, sheriff; John H. Watts, treasurer; John T. Craig coroner; W. R. McCoy, surveyor; William Owens, presiding judge. Mr. McCoy and Mr. Owens resigned and elected to replace them were Hawes H. Coleman, presiding judge, and Joseph Gray, surveyor.

Judge Coleman presided at the first county court which was held in the home of Watts on June 25, 1845. Mr. Gray laid off the new town which had first been named Dallaston but was changed to Princeton in November 1845.

In July 1846 the county court provided for the construction of the first courthouse and Moses Overton was the low bidder at \$344.91. The first courthouse was a log building located on the east edge of the "public square." A jail was built in 1848-49.

The first house in Princeton was that of Esquire A. Ramsay who came to Arkansas from South Carolina in 1842, when the entire country was a wilderness and neighbors were considered neighbors even though they lived ten to fifteen or more miles apart. Squire Ramsay helped to open the road which became known as the Princeton Pike, which ran between Princeton and Pine Bluff. Princeton is situated at the crossing of the highways between Little Rock and Camden and Little Rock and Arkadelphia.

The oldest house still standing at Princeton, and perhaps all Dallas County, is known as the Woods' house (1976). A three room residence built in 1842 by Jo Gray with hand dressed lumber and put together with pegs and square nails, it was owned by 1845 by Presley Watts. This house was added on to through the years and by the turn of the century it had 18 rooms and was known as the Wood's House, serving as a residence as well as hotel. It now (1976) has 16 rooms. Two rear rooms in an 'L' shape were removed.

In October, 1848, a petition was presented to the county court for an appropriation for the purpose of purchasing a graveyard near to and adjacent to the town of Princeton. The court appropriated \$10.00. G.G. Lea, M. M. Duffie and H. M. Dedman were commissioned to bargain for the purchase of the land located about one-half mile southeast from the town of Princeton. The grave with the oldest headstone is that of William J. Suggs, 1821-1849.

The first census of the new county was taken in 1850 and showed the population to number 6,877 and by 1860, the count was 8,283. After the war between the states, the population dropped to a low of 5,707 (1870 census).

Tulip is the oldest settled community in Dallas County. The first known recorded event of Tulip Ridge was that of William Dunbar and his exploring party who went into the area in 1804. Moses Overton was the first pioneer settler who came about 1828 to build his home on what became known as Chapel Ridge. He was followed in 1833 by Tyre Brown, a wealthy Tennessee planter who built a home with planks cut from logs held in a slanting position by two Negroes and sawed by two others with what was called a whip saw. This house stood until the early 1900's. Mr. Brown began farming a large plantation in the fertile bottom land. The area was called Brownsville and the second Post Office in the County was assigned to Tyre Brown in December, 1845, and he served until April, 1847. Mail was brought by stage coach each week.

The loveliness and fertility of the lands brought many planters within a short time. Some were people of great wealth. Among the most prominent were the Smiths from Tennessee and the Carolinas. Col. Maurice Smith, Samuel H. Smith, William Smith, Samuel W. Smith, Alexander Smith and Richard Smith built their homes here and the settlement became known (naturally) as Smithville. Later the name was changed to Tulip, known as the Garden Spot of Arkansas.

Tulip was laid out as a town March 13, 1845 by Joseph Gray. Those present were: Col. William Bayless, Col. Maurice Smith, T. H. Brown, Peyton S. Bethel and Dr. William P. Bethel. It was never incorporated as a town, since all who lived within a radius of fifteen miles insisted that they be considered within the town!

Most of the families owned large plantations with large, attractive homes, enhanced by tall oak trees with cedar trees bordering the long walks. Tulip was renowned for its refined, well-educated, wealthy way of life.

Col. William Bayless built the first store in the town. Dr. William Pickney Bethel built the first school house and also started a Sunday School in 1847. There were the usual shops, apothecaries, doctors' offices, lawyers' offices and livery stables and smithys. Dr. Lewis D. Cooper was the first physician in Tulip. George Doty owned the livery stable and the blacksmith shop. L. D. Lipscomb owned a tailor shop and William H. Hunter, James A. Pattille, Carpenter Brothers and A. G. and Drury Neville all had shops in the town. Drs. William Bethell and James A. Cooksey had offices there. James Pryor was the shoemaker and the huge boarding house was operated by Major Borden.

There were families bearing the names of Eaton, Lea, McNail, Pryor, Reid, Wilson, Pattille, Butler, Green, Matlock, Bayless, Thrasher, Grant, Barbee, Jones, Doty, Hughes, Hunter, Cheatham, Boyd, Cooper, Reamey and Bethel.

Tulip was a terminal for the Chidester Stage, owned by Col. Chidester of Camden, which ran between Camden and Little Rock.

The residents of Tulip were well educated and considered schools to be of first importance. In the early 1840's a French woman, Madame D'Estimarille opened a school for young ladies. For this reason many wealthy planters from Louisiana located here for the summer season. This French preceptress proved to be of poor moral fiber and the community removed her. A Presbyterian minister,

John Pryor, began a small Female Academy in the mid 1840's. The young men had to rely entirely on tutors. In 1849 George Douglas Alexander, a native of Campbell County, Virginia, arrived and established the Alexander Institute in August of that year. The Institute flourished and the young man returned to Virginia in 1850 and brought back a young man, Thomas O. Benton, graduate of the Military Institute at Lexington, to assist him. Later the name was changed and the Arkansas Military Institute, a first in Arkansas, was chartered by the Legislature on December 18, 1850. The Legislature also chartered the Tulip Female Collegiate Seminary on Dec. 17, 1850. The faculty of the Institute consisted of: Col. George D. Alexander, Maj. Thos. O. Benton, Weldon E. Wright, Maj. Benj. J. Borden. Forty-two pupils attended this first session of the Institute and those pupils mentioned were Angus M. McNeill, Wm. N. Smith, George J. Byrd, James E. Caldwell, N.D. Flourney, Robert Bethel and William G. Daniel.

Many physicians, lawyers, statesmen and engineers whose names later became well known received at least part of their education in this school. Because of the cultural advantages, Tulip became known as the "Athens of Arkansas."

Holly Springs was settled early, also. The first settlers came into the area about 1841 when this was still a part of Clark County. Some of the first settlers were the Launiuses, Houses, Keys, Crownovers, Catlings, Heads, Proctors, Stells, Beards, Henrys, Petersons, Chambers and Sorrells. Joe Key built the first grist mill at Holly Springs and then added a saw mill and a "Spinning Jinny" that carded the rolls of wool and spun them into threads on large spools. He later built a wool carding factory and people from a wide area brought their wool to Holly Springs to be carded. He also had a tannery and sold leather for making shoes. During the Civil War, Mr. Key made shoes for the soldiers.

The Masonic Fraternity has always played a great part in the culture of Dallas County. Tulip Lodge was established in 1848; St. John's Lodge No. 38 of Holly Springs was organized April 17, 1850.

The first railroad to touch Dallas County was the St. Louis & Texas (Cotton Belt) which came in 1882 and crossed the southeast corner from Pine Bluff to Camden and resulted in the formation of a new town, Fordyce, named for Samuel W. Fordyce, an official of the Railroad Company. Because of the business progress, attributed to the railroad, Fordyce was proclaimed the County Seat some time later.

#

All of the preceding material relating to the early establishment of the County of Dallas, Arkansas, has been abstracted from the Bicentennial Edition of the Fordyce News-Advocate, published Wednesday, November 10, 1976, at Fordyce, Arkansas 71742. The cost is 50 cents and copies may still be available. There are 50 pages in the four sections, and there is much detail about the early families who came in the 1840-50's. Anyone with roots in Dallas County would enjoy this issue of historical facts.

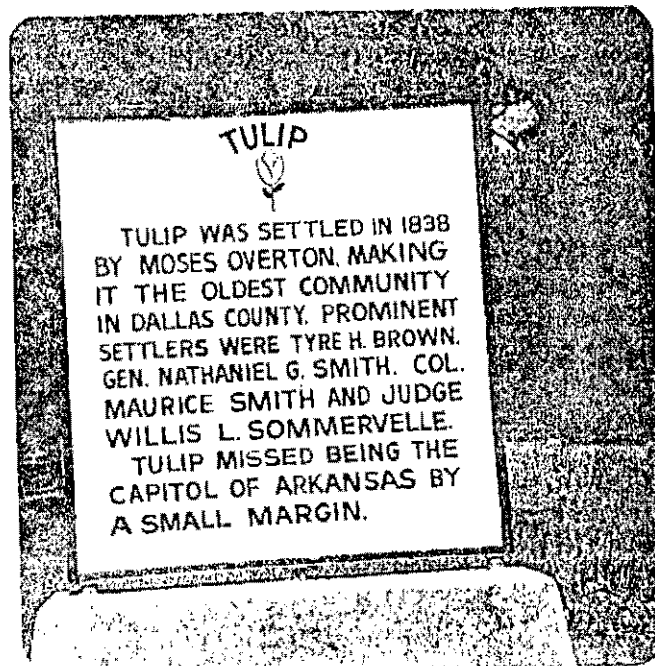

An Annual Community Homecoming is sponsored by the Tulip Presbyterian Church and is held on the first Sunday in October. The 27th annual event was held in 1985. Our thanks to Selina Caughman Rodgers of Hot Springs, AR, for supplying us with information on the homecoming and sharing newspaper articles that we will pass on to you in the future.

#

Bible Record

CUPP FAMILY

[The following information was found in a large Bible that was for sale at Antiques Unlimited on Highway 67 North, about 2 miles north of Jacksonville. Information within brackets added by Beth Brownlee, who submitted this material.

Self Pronouncing Edition
Holy Bible
The King James and Revised Versions
of
The Old and New Testaments

Light of the World
1881 Revised Edition

HOLY MATRIMONY

J. W. CUPP of Wagoner, Id. [?]
and SUSAN LO _____ [erasure - over that was written] PETTY of Ft. Smith

on May 7, 1893 at Ft. Smith by P. J. Satterfield
Witness: John Kelly
Lilly Mae Kelly

BIRTHS

James William Cupp was Borne May 31st 1870
Susie Laura Cupp was Borne Febuary (sic) 21st 1872
Bertha May Cupp was Borne May 16th 1894
Lora Bernice Cupp was Borne August 4th 1895
John Martin Cupp was Borne May 7th 1897
Ora Lee Cupp was Borne October 8th 1898
Sabra Eugenia Cupp was Born April 11, 1900
Zona Thelma Cupp was born June 25, 1901
Brella Elizabeth Cupp was born Oct 24, 1908

MARRIAGES

Bertha Mae CUPP was married to Tom D. THOMPSON
May 17, 1922 at Van Buren, Arkansas

DEATHS

Lora Bernice CUPP Died August 16th 1896
John Martin CUPP Died April 23rd 1898

#

Gov. Hughes commuted the following sentences yesterday; Reuben Williams of Miller county, sent up for 18 months for grand larceny, 36 days; Warren Jackson of Calhoun county, sent up for 1 year for grand larceny, 24 days; Geo. Fennell, of Lee county, 1 year for grand larceny, 24 days; Lewis Gibbons, of Sebastian county, 7 1/2 years for perjury, 180 days; _____ Turner, from Prairie county, 6 years, for forgery, 144 days. These men have served up their commutations, and will be turned out of the penitentiary this week and next. Ark. Gazette, March 31, 1885, p1, c6.

ALLEN WEST, who was run over and killed by the Pine Bluff train Saturday night near Wrightsville, was a saw-mill man living in the vicinity. The engineer saw him lying on the track and tried to stop the train, but the distance was too short. The engine struck him first in the head, turning him around; then a number of cars ran over his body. He was terribly mashed. Ark. Gazette, Tues. March 31, 1885, p1, c6.

TEXARKANA, March 30 - last night on Whittaker's plantation, eight miles west of here, James T. Turner, a prominent colored man, was set upon by two of his own race, who broke his skull with a four by six inch scar thing, killing him in short order. Both of the bloody murderers were captured and jailed. Ark. Gazette, March 31, 1885, p1, c5.

ARCADELPHIA ARTICLES - April 8, 1885 - Our municipal election took place yesterday, resulting in the election of W.A. Callaway, mayor; W. L. Patterson, treasurer; T. A. Heard, recorder; J.M. Hawkins, marshal, and C. R. Thomas, E. R. Miller, G. W. Carder, J. A. Spencer, S. A. Rudisill and E. H. McDaniel, Aldermen. Ark. Gazette, April 9, 1885, p2, c2.

ROBERT BROWNLEE

We have received the following information from Beth Brownlee, who states that this is not her Brownlee line, but is interesting for our members since this Robert Brownlee was the builder and first owner (James was the second) of the small brick house "within the fence" at the Territorial Capitol - the one behind the "tavern", and that Robert worked on the capitol of North Carolina and our own first state capitol. Thomas and Mary were married in Little Rock. Accounts are at court house and in local papers. Their first child is buried in Mount Holly Cemetery, an item not listed in their genealogy here. She does have a marker and accounts of birth were in local papers. Robert owned a "lot of land" in Pulaski and Saline counties.

Robert Brownlee was born Apr. 24, 1813; Boukle, Lanarkshire, Scotland. He died Nov. 19, 1897; Sunny Side, Napa, California. His father was Alexander Brownlee, b. Dec. 14, 1762, Scotland, d. and b. Scotland. Alexander m. Margaret Russell, b. Aug. 13, 1776, Scotland; she d. and b. Scotland.

Robert married Annie Lamont Oct. 26, 1852, 338 Hudson St., Jne York. She was b. June 2, 1834, Strath Ardle, Perthshire, Scotland, d. June 23, 1901, Sunny Side, Napa, California. Her father Alexander Lamont, b. April 2, 1796, Aberdeenshire, Scotland, d. May 18, 1887, b. Vallejo, Solano Co., California. Alexander m. Elspeth Cameron, b. Aug. 5, 1800, Strath Ardle, Perthshire, Scotland. She d. 1877, Sunny Side Farm, Napa Co., CA, b. Vallejo, Solano Co. Calif.

In 1843 Robert Brownlee paid taxes on 1 town lot - Lot 9, Bock 31 - this is the lot behind Jesse Hinderliter house (the tavern mentioned earlier), now a part of Territorial Restoration. This brick building is known as the Noland House, and was probably built by Robert Brownlee. The tax records show that Robert Brownlee paid taxes on the property as early as 1843. James Brownlee paid taxes on same lot in 1846 and 1847.

Brothers and sisters of Robert, all born in Scotland, were:

1. William Brownlee, b. Oct. 6, 1796
2. John Brownlee, b. Feb. 17, 1799
3. Jana Brownlee, b. Dec. 17, 1800
4. Margaret Brownlee, b. April 6, 1802
5. Alexander Brownlee, b. Jan. 16, 1804
6. Grizzel (Grace) Brownlee, b. April 29, 1806
7. Janet Brownlee, b. June 14, 1808
8. James Brownlee, b. Oct. 21, 1810
9. Thomas Brownlee, b. Mar. 6, 1816, m. Mary Lamont; d. Feb. 24, 1884

Brothers and sisters of Annie Lamont:

1. Mary Lamont, b. April 2, 1828 at Strath Ardle, Perthshire, Scotland, d. 1903, Vallejo, California; m. Thomas Brownlee, buried Carquinez Cemetery. Mary Lamont and Thomas Brownlee were married in Pulaski Co., Arkansas on 29 June 1849. According to articles in the Arkansas Gazette and Democrat, the wedding ceremony took place at the residence of James Brownlee and was performed by Joshua F. Green. In the 1850 Pulaski County census, Thomas and Mary are listed in Residence D-657 and Ann Lamont, age 16, is in the same household. His brother, James, and wife, Isabella, were living nearby and enumerated as D-653.

James and Thomas occupation was blacksmith, and James owned a livery stable.

2. James A. Lamont, b. July 9, 1842, Bedford Ohio, d. Dec. 20, 1907 Vallejo, Calif., m. Sarah D. Barry of San Francisco.

3. George A. Lamont, b. June 19, 1844, Bedford Ohio, d. Feb. 4, 1909 in Suisun, Calif. (buried in San Francisco), m. Hattie Yount.

Children, grand children, etc., of Robert Brownlee:

1. Robert A. Brownlee, b. Oct. 14, 1855, Vallejo, Calif., d. June 1917, San Francisco, Calif., m. July 29, 1896 to Anne Hatt of Napa, California.

2. Mary Jane Brownlee, b. Aug. 1, 1855 at Vallejo California, d. June 1909, at Sacramento, California, m. 1878 to Thomas J. Urquhart at Sunny Side Farm, Napa Co., Calif. T. J. Urquhart, whose parents were Scotch Canadians, was first assistant superintendent of the Southern Pacific Railroad, with offices in Sacramento. Later he was made superintendent of the Southern Division, headquarters at Mojave. He died 1888.

Children: 1. Bessie Cameron Urquhart, b. Mar. 23, 1880 at Sacramento, m. James G. Leitch of Sacramento. Ch: 1. Jane Brownlee Leitch, b. Oct. 22, 1911, Sacramento.

2. Robert Frazier Urquhart, b. Jan. 5, 1883 in Sacramento, m. Esther Burchard. Ch: 1. Dorothy Ann Urquhart, b. 1919 in Sacramento; 2. Robert Urquhart, b. 1921 in Sacramento.

3. Margaret Russell Brownlee, b. June 4, 1857 in Vallejo, California, d. Sept. 24, 1932, Napa Co., California, m. 1880 at Sunnyside Farm, Napa Co., Calif. to Madison Lafayette Durbin, who was born in 1848 near Cordalia, Solano Co., Calif. (one of the oldest living Native Sons - 1933). Children: 1. Russell Madison Durbin, b. Mar. 23, 1882, Glen Ellen, Sonoma Co., California; m. (1) Helen Brown of Walnut Grove, California.

Robert Brownlee left his home in Scotland when 23 years old; news of the big fire in New York with many mechanics needed caused him to go there. He had a letter of introduction to David Sterling, a stone mason, who put him to work; here he saved money and four months later went to North Carolina. In 1837 he moved to Little Rock, Arkansas, where he remained a year; he bought a farm of 360 acres of govt. land at \$1.25 per acre. Later he prospected for lead and was nearly killed in a blast. While recovering he became acquainted with a Scotch family, named Lamont, who were most kind; he used to joke with the younger daughter and on leaving for California told her he would come back and marry her after he made his fortune (all a joke, as she was but 14 years old). He began to prepare for the trip to California - John W. Clark of Montpelier, Vermont was one of his loyal companions. They had much to do getting wagons, mules, saddle horses, guns, etc., beside food ready. About sixty wagons joined the party; the wagons were carefully examined and every person had to show he was in good health, or he could not go. This was in 1848.

To go back: Robert Brownlee received his naturalization papers in 1839, and in 1840 cast his first vote for General Harrison and Tyler; in 1892 he voted for Harrison's grandson for President of U.S.

To continue the California trip: they went through Oklahoma Territory, by Pico Mission, at the junction of the road from St. Louis to Santa Fe, through the pass of the Rocky Mts. in which Gen. Kearny was attacked by Mexicans in 1846;

on to Santa Fe, then to Albuquerque where preparations had to be made to cross the Rio Grande. Arizona Territory was next to be crossed and Tucson was reached, the largest town since leaving Santa Fe. The Colorado river was crossed in July - large logs of cottonwood were cut and lashed together to make a ferry. Soon Warner's Ranch was reached, then San Bernardino and on to San Pedro. They traveled on up the coast, frequently using wet sand - passed Ventura, Santa Barbara and San Louis Obispo, springs called Pasa Robles, not far from San Miguel Missiion (abandoned). They left St. John's Mission and arrived at Gilroy then on to San Jose, a small town of five or six adobe houses with two stores, run by a white man. He told them of the Mariposa mines so they decided to go there. After mining for a time, Mr. Brownlee and Mr. Clark started a store and did well. In 1852 he went home to Scotland to visit his mother and returned to Arkansas to visit his brothers, Thomas and James. Here he met the Lamont girl again, now eighteen and beautiful. He courted and won her. They went to New York, were married and came to California via the Isthmus of Panama. They settled in Vallejo, Calif. Mr. Brownlee's brother, Thomas, married Mary Lamont and they came to California at the same time.

The Union Hotel in Vallejo, owned by Mr. Brownlee was built of corrugated iron, in sections, brought from England by Captain Myriat, son of the great novelist, via Cape Horn.

Robert A. Brownlee, the first child born in Vallejo, was born in the Union Hotel.

Later property was bought in Napa County, California, and this same material, corrugated iron, was part of the barn. The property was surveyed and bought from the government in 1856 and has remained in the family's possession.

Note: A detailed account of the trip across the plains in 1848 may be found with the original paper.

Thomas Brownlee settled in Vallejo, California, then went to the mines in Virginia City, Nevada. He returned to Vallejo and worked in the machine shops on Mare Island (Government Navy Yard).

Descendants of Robert Brownlee:

Children of Russell M. and Helen Durbin: 1. Robert Alexander Durbin, b. 1908 in Sacramento; 2. Jean Durbin, b.1910 in Sacramento,California. Russell M. Durbin married (2) Edna Costello.

Grace Annie Brownlee, b. July 10, 1862; Sunny Side Farm, Napa Co., Calif. m. June 23, 1887 to Henry Irving Seymour at Sunny Side Farm; he was born July 25, 1861 in Sacramento Co., where he always lived and grew to be one of Sacramento's most prominent and respected citizens. For many years he was colonel of the 2nd Inf. Regt., State Militia. He d. Sept. 1,1913. Children: 1. Donald Irving Seymour, b. June 13, 1892,Sacramento,Calif; 2. Doris Margaret Seymour, b. Apr. 28, 1896,Sacramento, m. William U. L. Hutchinson, b. Dec. 1892 in Calif. He was son of Capt. Arthur Hutchinson, a retired English Captain.

Children of Doris Seymour and William U. L.Hutchinson: 1. William U.

Hutchinson, b. Nov. 3, 1922, San Francisco, Calif.; 2. Donald Brownlee Hutchinson, b. Jan. 14, 1925, San Francisco, Calif.

George Lamont Brownlee, b. Feb. 23, 1864, Sunny Side Farm, m. Drucilla Outler. No children.

William Brownlee, b. Nov. 25, 1866, Sunny Side Farm, Napa Co., Calif., d. March 17, 1868.

Frederick James Brownlee, b. Aug. 19, 1870, Sunny Side Farm, d. Oct. 12, 1911 in Sacramento, California, m. Nov. 28, 1896 to Orpha Bushnell at Vallejo, California. Her father was Horace Merrill Bushnell born in New York 1830 of an old Puritan family. Her mother, De Ette Bushnell was b. Nov. 21, 1831 in Dundee, Scotland. Children: 1. Salome Lamont Brownlee, b. Sept. 27, 1894, Redding, Calif., m. Claude Rohwer who was b. May 1898, Dixon, Calif; children: 1. June Marjorie Rohwer, b. Nov. 5, 1928; 2. Robert Brownlee Rohwer, b. Nov. 1931, d. Dec. 1931.

2. Robert Frederick Brownlee, b. Sept. 15, 1906, Vallejo, California.

Descendants of Thomas Brownlee, b. Mar. 6, 1816 in Bunkle, Lanerick, Scotland, d. Feb. 29, 1884, Vallejo, Calif., buried Carquinez Cemetery, and Mary Lamont Brownlee, b. April 2, 1828, Strath Ardle, Perthshire, Scotland, d. July 11, 1903, Vallejo, Calif. (Carquinez Cemetery). They were married in Little Rock, Arkansas. Children:

1. Alexander James Brownlee, b. Oct. 3, 1851, Little Rock, Ark., d. Feb. 28, 1896, Portland, Oregon, m. Apr. 26, 1866 to Jane Ester McWilliams (b. Mar. 14, 1857, San Francisco, Calif.).

2. Annie Brownlee, b. Apr. 12, 1857, Vallejo, California, m. Frank Rowland.

3. John E. Brownlee, b. Aug. 30, 1859, Vallejo, California.

Grandchildren:

1. Alex Brownlee Rowland, b. Oct. 6, 1883, Vallejo, Calif., m. Lilian Palmer in New Zealand.

2. Arthur Carrel Brownlee, b. Ap. 17, 1887, Portland, Oregon, m. June, 1916 to Genevieve Keys.

3. Jean Cameron Brownlee, b. Sept. 27, 1889, Portland, Oregon, m. Sept. 20, 1916 to Walter Scribner Jelliffe.

4. Mary Adele Brownlee, b. Portland, Oregon, m. Sept. 24, 1917 to Charles Francis Larrabee.

Great grandchildren:

1. Adriene Lamont Rowland, b. Jan. 20, 1916, Christchurch, New Zealand.

2. Gordon Carrell Brownlee, b. June 1917, San Francisco, Calif.

3. Arthur Brownlee, b. San Francisco, California.

4. Laura Jane Brownlee, b. San Francisco, California.

5. Dorothy Cameron Jelliffe, b. May 1918, Portland, Oregon; lives New York.

6. Mary Jelliffe, b. 1921, New York.

7. Walter Scribner Jelliffe, b. Nov. 1925, New York.

8. Jean Frances Larrabee, b. July 20, 1918, San Francisco, California.
9. Charles Xavier Larrabee, b.1922, Bellingham, Washington.
10. Frances Jane Larrabee, b. May 8, 1928, Bellingham, Washington.

From Vol. VI, Arkansas Historical Quarterly, p. 74 (Arkansas Democrat, February 16, 1849):

The Little Rock Company
(Arkansas' Golden Army of '49)

S. Brownfield
Robert Brownlee
C. A. Cellars
John W. Clark
Henry Crease
R. Drew
Ed Galloway
James B. Galloway
W. Garretty
J. Haralson
Philo Howell
Henry Keatts
George B. King

Bun B. Low
J. McHenry
James McVicar
James Murphy
Thomas Parsell
U. Pearce
William Pennington
Quigley
Elijah D. Robbins
W. W. Stevenson
Henry Thibault
J. F. Thibault
A. N. Woodruff

Sources cited by Beth Brownlee: Genealogical Society Film #844,437, Item 4, Salt Lake City, Utah; date on the original: February 14, 1933.

Information given by: Elespeth Cameron Lamont Creston, Napa Valley, CA, now (1933) in possession of Alice Lamond Pollard, 77 Plaza Drive, Berkeley, CA.

Bible published in 1854 by American Bible Society, New York, NY.

Personal collections of Robert Brownlee, Napa County, CA.

Information given to: Grace Brownlee Seymour, 1216 S. Orange Drive, Los Angeles, CA.

These sources were cited on the film. Submitted by Beth Brownlee, 2216 Rock Lane, Heber Springs, AR 72543.

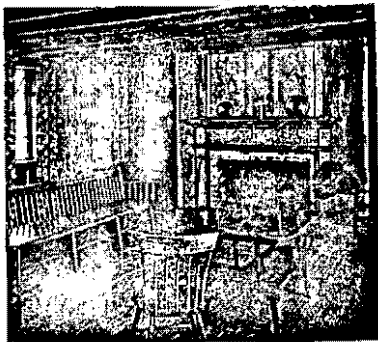

HINDERLITER: Tavern interior

HINDERLITER: Detached Kitchen



The Hinderliter House, a clapboard covered log structure on the National Register, is the oldest existing house in the city, built between 1826 and 1828. The brick Georgian-style Noland House, built in the 1840's, probably by Robert Brownlee, is believed to have been the temporary residence of Lt. C.F.M. Noland, an early political and literary figure. William E. Woodruff, the founder of the Arkansas Gazette, the oldest newspaper west of the Mississippi, lived at the corner of Second and Cumberland where Gazettes are now printed in the restored printing shop. The other major structure is thought to be the home of fifth Governor Elias Conway.

In 1972, the Restoration acquired the remainder of the block for a Reception Center and open space.

Quapaw Quarter Assn.
A Guide to Little Rock

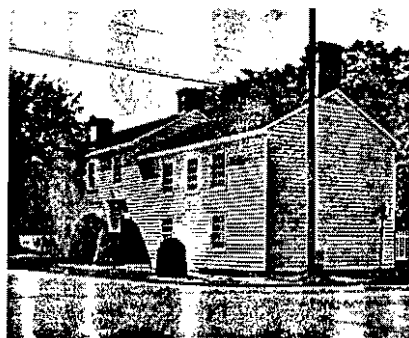

THE HINDERLITER HOUSE TODAY

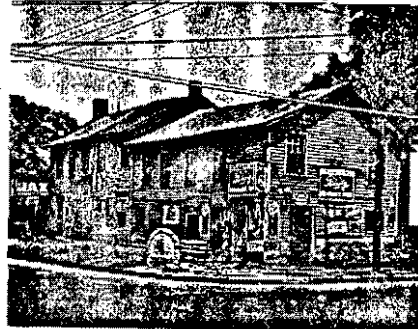

HINDERLITER HOUSE IN 1939

B. A. Sanders Letter to Osceola Times
Springdale, Washington Co., Ark.
Dec. 29th 1884

Editor Times: Dear Sir,

In order to comply with my promise to my numerous friends in Mississippi County; it being almost an impossibility to write them individually, I have concluded to drop a short communication through your valuable paper; knowing it to be almost universally read by the good people of my old County. I doubt that I shall be able to interest them, or that my communication will be considered worthy of space in your paper; but if not, you can commit it [to] the scrapbasket, and no harm will be done.

We started on our move from Dead Timber, Mississippi Co., Aug. 11th, 1883, and did not arrive here until about the 25th of October, owing to illness to my family. My wife was taken ill in Stone County, near Mountain View, and I was compelled to lie over about seven weeks. She recovered so as to be able to travel, and we then proceeded to this place. I have not space or time to give a full account of our journey, suffice to say that I do think we traveled over the most mountainous and rocky route through the State. We traveled through Poinsett, Jackson, Independence, Stone, Searcy, Perry and Boon, also a part of Madison and Benton counties; a distance of about 400 miles. I never had the least idea that there were so many rocks and hills, brooks and vales in Arkansas, until my experience in this move, but through the guidance and blessing of all wise providence we arrived safely at our destination. My family are all regaining their health, and are all satisfied with the country. We have located in Springdale, a nice little town on the Frisco railroad, which is a branch of the St. Louis & San Francisco R.R., running to Van Buren on the Arkansas river. This is a busy and thriving little town, beautifully situated in a nice level country, ten miles south of Fayetteville, and ten or twelve miles north of Rogers, in Benton county, in the north-east corner of Washington county, about twenty-five miles from the Nation line.

This is the best watered country I have ever seen, it is not so rich as Mississippi county, but the soil is sufficient to make a good living on. They raise no Cotton here, Wheat, Oats, Corn, Potatoe, Rye and all kinds of Vegetables grow well here, but it is, and will be more valuable as a fruit growing country than any other one product, the farmers are turning their attention universally to fruit growing. We have fine schools here, and people take great interest in schools and school facilities, and we have a large brick College in this place sufficient to accomodate about 300 pupils, the Free School is being taught at it now, with 250 pupils in attendance; this is a place of about 900 or 1,000 inhabitants; and a more sociable, courteous and generous-hearted people I never saw, plain and unassuming, no aristocracy, the people are not stuck-up and aristocratic as a great many are there, you cannot tell anything about a man's financial condition by the clothes he wears; but everyone who conducts himself well, and is considered honorable and honest is respected alike. Several of the religious Denominations are well represented here, and a majority of the business men and adult citizens are church members. The Old Baptist, Missionary Baptist, Presbyterian, Methodist, Episcopalians, and Cambellites, all have organized Churches here, there are three fine Churches in town, one brick and two framed. About twenty-five or thirty business houses, one large flouring Mill, one large Wool and Cloth Factory, five Blacksmith Shops, wagon and buggy shops, etc., and a Masonic Hall and Odd Fellow's Hall; also a splendid Brass

Band, and upon the whole a very desirable place to live. It is certainly as healthy a country as there is in the west, and I see no local cause for sickness, and there is certainly more old gray headed men and women here than any place that I have ever lived, and the children are almost innumerable, and speaks very loud for a healthy country. Land is not as high as would be expected, but is advancing very fast and emigration is pouring in from every direction; public lands are pretty much all taken up, that are worth anything. Prices of stock and produce are as follows; Horses from \$30 to \$100; Mules \$50 to \$150; Milch Cows from \$20 to \$40; pork from 3 1/2 to 4 cents; flour good and best grades \$2.75 per hundred; corn 25 cents per bushel; and other things in proportion. This country is well watered by small creeks that run all the year, and abound with fine fish; game is scarce here excepting squirrels and quails to, which are plentiful.

I will be pleased to answer any communication from my friends in Mississippi county.

Respectfully,

B. A. Sanders

#

Winchester, Adams Co., O., March 28, '85
To the Editor of The Gazette.

"Stolen - Near Little Rock, Ark., on the Arkansas river, about forty-eight or fifty years ago - a girl."

Your correspondent interviewed the aforesaid girl this morning, she now being a woman who appears to be about 50 years old, and the following statement was freely made:

While playing along the shore of the river with a brother and sister younger than herself, a little boat came along on which was a showman by the name of Wright, as she afterwards learned, the principal exhibits being his wife, who was an armless woman. Mr. Wright, seeing the children, landed his boat, came ashore and caught her up, carried her aboard and shoved out. He wandered around several years, exhibiting his armless wife, finally, settling in Harnusville, Brown county, O., where he died. She thinks her mother's name was Martha Miller, who had red hair; does not remember her father's first name, but remembers he was killed by the Indians a few nights before she was stolen. His hair was black. She does not remember whether they lived above or below Little Rock, but thinks it not more than four miles away, and close to the river bank. She thinks she is about 56 years old, but she has not the appearance of being over 50. Please give this place in your paper. If it should come under the eye of any of the old settlers who remember the circumstance and can give any information to her relatives, it will be highly appreciated by a poor woman who has shed many tears over the fact of so far not being able to learn anything of her family. Please address. Yours Truly, J.N. Patton. Ark. Gazette, Tues. March 31, 1885, p6, c1.

DIED - In this city (LittleRock) April 6, 1885, of meningitis, Wm. S. Roland, at 7 o'clock a.m. Funeral from Lutheran church, corner Rock and Eighth, at 3 o'clock p.m. Ark. Gazette, Tues. April 7, 1885, p1, c6.

The following information was extracted from the Arkansas Reports located in the University of Arkansas Law Library, Little Rock, Arkansas. Only those counties with missing records were researched. These volumes are of legal intent, therefore, most of it involves use of legal terms and discussions of decisions which are not common to the lay person. Only genealogical data was extracted from this information. No legal discussions of the cases are included because they are lengthy, contain legal terminology and are of little value to the genealogist. Often the first names were omitted and sometimes little information on the case as it was determined in the lower court was included in the report.

Submitted by Phyllis Arnold, #2 Hays Court, North Little Rock, AR 72118.

COUNTIES WITH MISSING RECORDS

ARKANSAS REPORTS, VOLUME I

CASES ARGUED AND DETERMINED IN THE SUPREME COURT OF THE STATE OF ARKANSAS

July Term, 1838

Page 125

GREENUP D. WOMSLEY against WILLIAM CUMMINS
Error to Crawford County Circuit Court

Action of debt commenced by WILLIAM CUMMINS against GREENUP D. WOMSLEY (Crawford County), and MARTHA TRIMBLE, alias PATSY RIGGS (Washington County). Opinion was that the summons issued to Washington County was erroneous, inasmuch as the place of holding court was not set forth therein. The Circuit Court should not have permitted CUMMINS to proceed further in his suit. The judgment of the circuit court was reversed.

County, and MARTHA TRIMBLE, alias PATSY RIGGS (Washington County). Opinion was that the summons issued to Washington County was erroneous, inasmuch as the place of holding court was not set forth therein. The Circuit Court should not have permitted CUMMINS to proceed further in his suit. The judgment of the circuit court was reversed.

Page 224

WILLIAM GAGE against REUBEN MILTON
Appeal from Carroll County Circuit Court

Suit brought in Carroll County on a promissory note. "... land granted by the patent was situated 5 or 6 miles of Little Rock and that it was not of the description set forth in the patent and endorsements, he would make it as good, and that he had title to the land, and a right to sell it; further, that in conversation with another witness, the plaintiff said that he had long ago known that the land had been sold for taxes."

The patent to JOHN BAXTER, being also in evidence with the following endorsement:

"For value received, I assign the within deed to REUBEN MELTON, this 13th day of October, 1835." Signed WM. "X" GAGE.

Action of debt commenced in Carroll County by WILLIAM GAGE against REUBEN MELTON, described in the declaration as a promissory note, but being in reality a writing obligatory, executed to him by MELTON for \$206.

Opinion: Ruling of the circuit court reversed with cost and a new trial granted. Remanded to the Carroll County Circuit Court for further proceeding.

July Term 1838

Page 232

BROWN, Executor of PHILLIPS against HICKS, adm. of PHILLIPS
Appeal from Crawford County Circuit Court

Actions of detinue, brought, as the parties described in the declaration by ARTHUR HICKS, administrator of JOHN PHILLIPS, deceased, against, RICHARD S. BROWN, executor of the last will and testament of THOMAS PHILLIPS, deceased, for a mulatto woman slave.

Entered as evidence: A bill of sale for the slave in question from ELLENDER PHILLIPS to THOMAS PHILLIPS (executed and recorded in Kentucky).

Witness J. D. McGEE: "...whose place of residence was in the county of Crawford, had left the county and gone to Washington City, about a week before commencement of that term of court and so was absent from the state." Elsewhere it stated that McGEE was expected to return to the state in a few months.

Witness SAMUEL PHILLIPS: "Stated that he was the son of JOHN PHILLIPS, the plaintiff intestate, and being one of his children entitled to a distributive share of his estate, but that he was not interested in the event of the suit, because he had received his share of said estate from THOMAS PHILLIPS, when the latter was administrator of said estate."

Entered as evidence: A bill of sale for negro in controversy, from THOMAS PHILLIPS to JOHN PHILLIPS and NELLY, his wife, executed in Franklin County, Kentucky, 14 May 1822 and witnessed by SAMUEL PHILLIPS. Recorded October 27, 1823. (Note: In another section NELLY PHILLIPS is printed as ALLY PHILLIPS).

Excerpts from the declaration:

RICHARD C. S. BROWN, executor of the last will and testament of THOMAS PHILLIPS, deceased, was summoned to answer ARTHUR HICKS, administrator of JOHN PHILLIPS, deceased ... that he render unto ARTHUR HICKS a certain mulatto woman slave named Sylvia, about 35 years of age.

ARTHUR HICKS upon the 1st day of May, 1837, Crawford County, deliver the slave, Sylvia, belonging to and part of the estate of JOHN PHILLIPS, deceased, of great value, to wit, value of \$1,000 to be delivered to RICHARD C. S. BROWN.

ARTHUR HICKS refused to deliver said slave, therefore, this suit was brought.

New trial awarded.

July Term 1838

Page 245

DANIEL PHILLIPS against ARTHUR HICKS, adm'r.
Appeal from Crawford County Circuit Court

Action of detinue for a slave brought in the court of Crawford by ARTHUR HICKS,
administrator of JOHN PHILLIPS, deceased, against DANIEL PHILLIPS.

Evidence: Bill of sale from ELLENDER PHILLIPS to THOMAS PHILLIPS (recorded in
Kentucky). SAMUEL PHILLIPS, witness.

New trial granted.

January Term 1839

Page 268
WILLIAM MOORE against W. W. WATKINS, and others.
Error to Crawford Circuit Court

Writ issued January 26, 1837 returnable to June term, 1837, and served February
8, 1838. Returned signed D. W. BUNCH, Deputy Sheriff for JESSE MILLER, Sheriff
of Crawford County.

No other genealogical data.

VOLUME II
July Term 1839

Page 105
BALL against KUYKENDALL
Error to Crawford Circuit Court

An action originally instituted before a Justice of the Peace, and founded on a
writing obligatory. The process was served on KUYKENDALL alone, (note: no
first name given), against whom judgment was entered by default, and he appealed
to the September term of Circuit Court. He filed a plea in abatement alleging
that the plaintiff who had sued by the name of B. B. BALL, was known by the
name of BENNETT B. BALL, and not B. B. BALL.

No other genealogical data.

July Term 1840

Page 334

GIBSON and MOORE, adms. against JOHN ROGERS
Error to Crawford Circuit Court

No genealogical data. No first names.

Page 346
ALEXANDER OLMSTEAD against SEABORN HILL
Error to Crawford County Circuit Court

Regarding testimony given in circuit court:

SEABORN HILL had purchased a parcel of goods with his own money, and employed

ALEXANDER OLMSTEAD to superintend the store, and sell them out, and agreed that he should have as a compensation for his services and attention to the business one third of the profits. In the goods themselves, OLMSTEAD had no interest, he had advanced no part of the capital, and was not responsible for any losses which the concern might sustain. It was also in evidence that OLMSTEAD controlled and managed the business of the store. It was a general understanding of the neighborhood that they were partners. After most of the goods had been sold, OLMSTEAD voluntarily left the store.

Opinion: There was no joint ownership of the funds. The defendant merely acted as clerk or agent. Judgment of the circuit court upheld.

Page 370

JESSE SIMPSON against ROBERT McDONALD
Error to Pike County Circuit Court

The plaintiff agreed to build for the defendant a saw mill that would cut fourteen feet of plank per day, and a grist mill that would grind up 75 to 80 bushels of corn meal per day; and if the mills failed to perform as stipulated, he would receive no compensation for building them.

The mills turned out to be worthless and had to be rebuilt.

Page 382

PHILLIPS and MARTIN against The Governor for use, etc.
Error to Crawford County Circuit Court

An action of debt, on an administrators bond, commenced by JAMES S. CONWAY, Governor of the State of Arkansas, and for the use and benefit of SAMUEL DENNIS and others as heirs of DAVID TRIMBLE, deceased, against plaintiffs in error, together with GREENUP D. WOMSLEY, on the bond of WOMSLEY as administrator of the estate of DAVID TRIMBLE, deceased in which the plaintiffs in error were securities.

Excerpts from the breach:

"DAVID TRIMBLE, deceased, at the time of death possessed a large estate of goods, chattels, slaves, notes, accounts, dues and effects, to wit: \$20,000, which then and there came to the hands, possession and knowledge of GREENUP D. WOMSLEY, admr. Yet WOMSLEY, admr. failed to make an inventory as required by law.

"...nor have they or either of them, paid the distributive shares due and payable to the said SAMUEL, ELVIRA, MARINA, ROMULUS AND ALFRED". Note: The said Samuel would be Samuel Dennis, but are all the others named Dennis also? They were heirs of David Trimble, could some of them been named Trimble? Also, Martin's name was not mentioned at all and Phillips was mentioned by name as Thomas Phillips, deceased. This would be deceased since the date of declaration, 22 August 1834.)

Page 469

MAPES, RYAN & COMPANY against NEWMAN & POLLOCK
Error to Franklin County Circuit Court

Suit against JOHN H. NEWMAN and PRESLEY POLLOCK.

Writing obligatory to the effect: \$747.92 Napoleon, Mo. Arkansas 10 June 1827.
Signed by JOHN H. NEWMAN and P. POLLOCK

Volume III
July Term 1840

None

January Term 1841

Page
JAMES KUYKENDALL against OLIVER GILBREATH
Error to Crawford County Circuit Court

No genealogical data.

Page 284
BROWN, Executor of PHILLIPS, against FLEMING, Assignee
Error to Crawford County Circuit Court

The above suit was held at a special term 23 December 1839 before special judge,
NATHAN HAGGARD.

Opinion: A special judge appointed by the Governor, to sit in a certain court,
in cases where the regular judge is incompetent to sit, cannot hold a special
term; and all proceedings before him at such special term are null and void.

Page 300
JOHN H. BLACKWELL against The State
Error to Franklin County Circuit Court

"Whereas at the term of the circuit court of Franklen County, holden on the
first Monday in March 1839, SAMUEL WAKARD, defendant in an indcement for
larceny, being solemnly called, appeared not. it was considered by the court
that the State of Arkansas have and recover of and from the said WAKARD and
BLACKWELL, the sum of \$75 each, as set forth in the recognizance." Commanded
the sheriff "to summons said WAKARD and BLACKWELL to appear on the first day of
next circuit court in the town of Ozark. ..."

July Term 1841

Page 387
FEATHERSTON against WILSON
Error to Crawford County Circuit Court

No genealogical data. No first names given.

VOLUME IV
January Term 1842

PITCHER & WALTERS vs MORRISON & MORRISON
Error to Van Buren Circuit Court

Action of debt. May 1841. Founded on a promissory note for \$169.28 payable ten
days after date at rate of 10% per annum. The writ did not set out the

Christian names of the plaintiffs.

Judgment reversed.

Page 88

WALLER, et al vs The State

Appeal from Franklin County Circuit Court

ALFRED WALLER, HENDERSON WALLER, and ROBERSON WALLER

Indictment for larceny of a horse, tried Sept 1841 in Franklin County

"...One CORNELIUS (no first name given), who was indicted, but not taken, told MANUS (no first name given), the witness, in presence of ALFRED WALLER that it was a good time to steal the horse. ALFRED assented to it and the other two WALLERS, HENDERSON and ROBERSON, went to look for a mare. Upon return told the witness it was a fit time, not only to steal the horse, but also, to steal the mare. They engaged him to run the horse; the witness got provisions from HENDERSON WALLER, and a gun from ROBERSON WALLER. ROBERSON WALLER left his saddle at the back of the field and gave him a clean shirt to wear, and HENDERSON WALLER gave him a counterfeit dollar, and they appointed a place to meet the witness. HENDERSON WALLER and CORNELIUS came a short time afterwards having with him the horse; that witness took him and, two days afterwards, with the saddle ROBERSON furnished swapped the horse to RANES (no first name given) for a grey mare, and subsequently passed the mare to ALFRED WALLER for \$30 in store.

ALFRED WALLER told another witness that MANUS had stole the horse and swapped for a grey mare; and he must say nothing about it. That if he did, he would not live one hour and that MANUS had plenty of friends to assist him.

Judgment affirmed.

Page 141

PELHAM et al vs GRIGG, et al

Benton County Circuit Court

Debt tried in Benton Circuit Court, May 1841. GRIGG & ELLIOTT sued PELHAM & SHEPPERD, and a writing under seal, signed by WILLIAMSON S. OLDHAM, was filed with the declaration: "The plaintiffs in this suit being non-residents of the State of Arkansas..."

Page 150

HENRY vs WARD

Error to Crawford County Circuit Court

Debt, determined in Crawford County Circuit Court in February 1841, before the Hon. RICHARD C. S. BROWN, one of the circuit judges.

"WARD sued HENRY on a note for \$641.44 bearing 10% interest, due January 14, 1840. The sheriff served the summons on HENRY, but did not state that he executed it in Crawford County. Judgment was rendered by default for \$499.43, residue of debt \$70.38, damages, with interest on judgment until paid. HENRY sued on his writ of error." The writ was signed ELI BELL, Sheriff of Crawford County.

Page 154

FEATHERSTON vs WILSON

Crawford County Circuit Court

Suit determined February 1841 in Crawford County. "WILLIAM G. FEATHERSTON, the plaintiff, complains that ROBERT WILSON, defendant, stated that WILSON made a note to WM. W. FLEMING at 8 mos. for \$200 and that FLEMING on 30 October 1840 assigned it to FEATHERSTON.

Page 167

HAWKINS vs. HENSLEY

Crawford County Circuit Court

Suit determined in Crawford County Circuit Court, February 1841. HAWKINS sued HENSLEY in debt, upon a note executed in 1836, by HENSLEY to OWEN WEBB, and assigned by WEBB to HAWKINS.

Page 253

NICKS heirs et al vs RECTOR

Crawford County Circuit Court

Suit in Chancery Court, Crawford County, 1841, before Hon. RICHARD G. S. BROWN, one of the circuit judges.

RECTOR filed his bill in 1828 in which he stated that in December 1828, or early January, 1829, WILLIAM DUVAL and PETER A. CARNS, then partners, rented out WILLIAM MORSE a log house, standing on the northeast fractional quarter of section 8 in T.8 N., R 32 W in Crawford. William MORSE was living on the land as an actual settler.

WILLIAM DUVAL and PETER CARNS took possession of the house and occupied it as a store-house.

Two instruments of writing: 29 June 1829, and 28 July 1829, MORSE sold to DUVAL and CARNS all his rights title, etc. reserving the privilege of taking off the crop then growing.

1829, DUVAL and CARNS dug a well, cleared part of the land, cultivated turnips, built and enclosed a house that they occupied up to 1833, the same being public land of the United States, and as actual settlers and cultivators became entitled to pre-emption right on the land, under the act of 1830. The tract contained 136 acres.

21 January 1829, WILLIAM MORSE and JOHN NICKS entered into agreement that on or before 15 May 1829 NICKS should be allowed to locate on the land any donation claim under the act of 24 May 1828.

NICKS did not locate previous to 15 May 1829 and submitted he had no power to locate afterward.

In May or June 1829, MORSE demanded payment from NICKS, but NICKS refused to pay because no location had been made due to want of surveys not returned to the land office.

MORSE revoked his consent to location. Demanded return of the agreement, NICKS refused, but consented to revocation. After the revocation, MORSE sold to DUVAL and CARNS his rights, etc. to the land for \$595. October, 1829, they sent an agent to the land office at Batesville to locate a donation claim.

October, 1829, while DUVAL and CARNS were actual settlers on the land, the exclusive owners of improvements thereon with all rights and titles "against all the world" except the United States, and when no other person was occupant of the land, except as tenants of DUVAL and CARNS; NICKS located the land, at the land office in Batesville with a donation claim granted to ANDREW MATHEWS, and deposited, in his own name, in the General Land Office, the requisite certificate of such location, to enable NICKS or his heirs to obtain a patent for the land. Prior to May 1831, a patent issued to NICKS on the location. The location was made without consent of DUVAL and CARNS.

16 April 1832, ANDREW MATHEWS executed his deed for the land to the heirs of NICKS. That the location was made by NICKS with full knowledge that DUVAL and CARNS were actual settlers, and with the deliberate intention of defrauding them, and depriving them of the rights vested in them by the act of Congress.

May 1831, DUVAL went to the land office in Batesville and offered land officers there proof to establish right of pre-emption of DUVAL and CARNS to the land under the act of 1830, which they refused to receive, on the ground that the land had been previously located by NICKS.

Then DUVAL made application for redress at the General Land Office, from which instructions were sent directing the land officers at Batesville to take the proof which both parties should furnish and to forward to the General Land Office.

JOHN NICKS died in the latter part of 1831 or early part of 1832 leaving two minor children, JOHN Q. NICKS and ELIZABETH P. NICKS, and a widow, SARAH P. NICKS who later married ROBERT S. GIBSON.

When NICKS' location was made, the land had not been offered for sale by the United States. After proof of pre-emption had been taken, DUVAL purchased of CARNS all his interest, etc., for which CARNS executed a deed to him 10 December 1832 for \$500. On 4 February 1837, DUVAL sold and conveyed to ELIAS RECTOR all his interest, etc. No person claims any title to the land, except the heirs of NICKS, GIBSON and his wife (SARAH P. NICKS) and RECTOR.

The heirs of NICKS instituted an action of ejectment against DUVAL, tenant in possession under RECTOR, for recovery of the land.

CURRY BARNETT and MATHEW MOORE had affidavits proving right of DUVAL and CARNS, taken November 18, 1831.

September term 1839, ROBERT S. GIBSON and wife (widow of NICKS) answered: (This is only partial) Stated that DUVAL and CARNS rented the log house as stated. Denied knowledge of contract by MORSE with DUVAL and CARNS. Learned from rumor

that DUVAL and CARNS bought from MORSE with full knowledge of previous purchase by NICKS. That NICKS purchase was not abandoned or revoked. That DUVAL and CARNS, expecting the land to increase in value, persuaded MORSE to get off from or disregard his contract with NICKS and sell to them, and go to Fort Gibson to rescind the contract. That he told DUVAL and CARNS that NICKS had refused to abandon his contract, that they had bought with full knowledge of the facts. That they knew NICKS refused to rescind the contract when MORSE went to Fort Gibson, and told MORSE that he intended to perform his part of the contract and that he (MORSE) should perform his.

Admitted that DUVAL and CARNS resided on the land. Admitted that the location of NICKS was after the date mentioned in the bill. Denied that MORSE demanded money from NICKS. Admitted improvements made by DUVAL & CARNS and continued by RECTOR.

Case continued March term 1840.

In December 1840, the complainant filed a supplemental bill stating that the value of the land was at least \$3,000.

SAMUEL L. GRIFFITH married ELIZABETH Q. NICKS (Notice that elsewhere the initial was "P" and the brother's initial was "Q") was afterwards made a party.

From the deposition of JAMES HERVEY: Well acquainted with WILLIAM MORSE and JOHN NICKS. That they both were dead. NICKS was living at Fort Gibson, west of the present State of Arkansas. That he went with WILLIAM MORSE from Fort Smith to Fort Gibson. MORSE had bought a number of horses for which he had not paid and he went to Fort Gibson to get money from NICKS to pay for them. NICKS told him he had no money. MORSE demanded money or give him back his bond. NICKS replied, "Damn the place! I don't believe I can save it with a donation claim." That DUVAL & CARNS took possession of the store-house in the fall of 1828 and occupied it until 29 July 1829 at which time (it being a double log building) occupied one part as a store-room, and the other as a sleeping room and were boarding with MORSE who lived in another house on the same land. That they lived on it through 1829 and 1830 with DUVAL & CARNS, or DUVAL alone resided on it and DUVAL was still residing on it. MORSE moved away from it. HENRY MAHON (a witness to a deed of MORSE) died about six years ago. NATHAN BARNETT (witness to MORSE deed) left Arkansas for Kentucky about four years ago, and has never been heard of since, and is supposed to be dead. THOMAS J. DUVAL (first mention of Thomas J. Duval; must have been a witness to one of the agreements) is not now in this state.

From deposition of JOHN ROGERS: "...DUVAL came on with his family, in 1829, thinks in the summer, certainly before fall. Late in the fall of 1829 MORSE moved away with his family from the tract. Stated that he had seen JOHN W. FLOWERS (witness on NICKS' note promising to pay MORSE) and JOHN NICKS write and verified their signatures.

Our thanks to Phyllis Arnold for this contribution. Another source of genealogical data that is sometimes overlooked.

#

The funeral of Miss Edna J. McPherson was postponed until 10 o'clock this morning, when it will take place from the residence, No. 813 Chester street

[Little Rock]. Arkansas Gazette, Fri., April 3, 1885, p 8, c 2.

DIED - In Clark county, on the 4th inst., Thos. Fish, Esq., a member of the General Assembly. Ark. Gazette, Feb. 12, 1823.

United States Census 1850
Napoleon, Desha County, Arkansas
(Census taken Oct. 1 & 2, 1850)

Dwel- ling No.	Name	Age	Sex	Occupation	Place of Birth
24	Alexander, Amos	27	M	"Non"	Mo.
	, Elizabeth	17	F		Ky.
29	Bass, Eliza C.	49	F		Va.
	Dausey, William	21	M	Overseer	Miss.
31	Bennett, Pamela	37	F		Mo.
	Cheatham, Josephene	17	F		Ark.
	, David	13	M		"
	, Louisa	10	F		"
35	Boyd, Lewis J.	33	M	Carpenter	N. Y.
	, Caroline	28	F		Tenn.
	, Mary	3	F		Ark.
	, Virginia	1	F		Ark.
5	Brown, Matilda	35	F		Tenn.
	, Louins	10	F		Ark.
33	Charles, M.	28	M	Merchant	Germany
	, Adolph	23	M	"	"
30	Cheatham, John W.	22	M	Grocery keeper	Miss.
	, Mary	16	F		Ark.
	, Elizabeth	6/12	F		"
8	Choat, Andrew	26	M	Grocer keeper	Tenn.
	, Martha	15	F		Miss.
20	Choat, Gren A.	40	M	Grocer keeper	Ind.
	Gloy, Mary	58	F		N. C.
18	Clark, Jane	39	F		N. C.
	, Sarah	10	F		Tenn.
	, Martha	7	F		"
	, Thomas	5	M		"
	Dugar, Sustan	21	M	Laborer	La.
7	Clark, John	33	M	"Non"	Ky.
	, Mahala	21	F		Tenn.
6	Cooper, Gardner	43	M	Sheriff	Pa.

		, Martha	11	F		Tenn.
		, John	9	M		Ark.
		, William	5	M		"
		, Holston	1	M		"
19	Durr, Jackson		28	M	Carpenter	Ky.
	, Josophene		23	F		Ark.
	, Mary		1	F		"
26	Durr, Margaret		32	F		Germany
	, George		14	M		Ark.
	, Pamela		7	F		"
	, Thomas		4	M		"
	Carter, William		26	M	Laborer	Tenn.
9	Durr, William		32	M	Carpenter	Ky.
	, Elizabeth		19	F		Ark.
	Hartman, A. J.		29	M	Clerk	Ind.
38	Edington, J. W.		54	M	Doctor	Tenn.
	, Cintha		50	F		La.
	, A. A.		21	M	"Non"	Tenn.
	, Lafayett		21	M	"Non"	Ala.
	, James		18	M	"Non"	Ala.
37	Goad, Alexander		28	M	Commission Merchant	Ky.
	, Nancy		27	F		Tenn.
	Robison, Henry		33	M	Clerk	"
	Watkins, Abner		24	M	Clerk	Va.
	Brown, Jinks		23	M	Clerk	Ohio
4	Hibbard, James		47	M	Merchant	England
	, Emeline		26	F		Ala.
	, Martha		18	F		Mo.
	, George		14	M		"
	, Joseph		12	M		"
	, Elenora		9	F		Ark.
	, Eliza		1	F		"
23	Hill, Pendleton		41	M	Carpenter	Va.
	, Susan		20	F		"
	, William		1/12	M		Ark.
32	Hinze, Frederick		30	M	Grocery Keeper	Germany
	, Catherine		20	F		"
	Bosi, Mary		50	F		"
11	Nuckells, James A.		34	M	"Non"	Va.
	, Judith		28	F		Ala.
	, William		3	M		Ark.
27	Pike, James		47	M	Gunsmith	Tenn.
	, Louisiana		21	F		Ky.

	, Mary	1	F		Ark.
	Foster, Martain	40	M	Gunsmith	La.
1	Reynolds, Thomas	33	M	Steamboatman	Ala.
	, Susan	20	F		Tenn.
	, Mary	2	F		Ark.
22	Ripley, David	29	M	"Non"	Ohio
	, Martha	24	F		La.
	, Dora	3	F		Ark.
28	Smith, William	28	M	Laborer	Ind.
	, Sarah	30	F		"
	, William	2	M		Ark.
16	Whiting, Elijah	41	M	Steamboatman	Ohio
	, Harriet	38	F		N.Y.
	, Sarah	17	F		Ark.
	, Mary	14	F		"
	, Elizbeth	5	F		"
15	Whiting, James T.	48	M	Laborer	Ohio
	, Mary	41	F		Tenn.
	, James	22	M	Steamboatman	"
	, Preston	20	M	"	"
	, Elijah	19	M	Laborer	"
	, John	12	M		"
	, Shelby	7	M		Ark.
	Langhorn, Mary	19	F		Miss.
	Neal, Mary	10	F		Ark.
17	Wilkinson, John	57	M	Hotel keeper	England
	, Ann	37	F		Tenn.
	, William	21	M	"Non"	Ark.
	, Van or Dan	14	M		"
	, Victoria	10	F		"
	Neal, Mary	19	F		"
	Wilson, S. H.	36	M	Doctor	Ky.
	Burrus, Joseph C.	28	M	"	Tenn.
	Murdock, Adam	21	M	Clerk	Ireland
	Murdock, Samuel	30	M		Ireland
	Steuart, C. A.	36	M	Lawyer	Marilan
	Jones, S. B.	26	M	"	Ark.
	Malpass, Hadly	36	M	Postmaster	Ga.
	Mason, George	21	M	Clerk	Tenn.
36	Holister, Bradley	40	M	"Non"	N.Y.
	, Bridgett	34	F		Ireland
	, Ellen	1	F		Ark.
	Burk, Michel	30	M	Laborer	Ireland
	Muddin (?), Charles	23	M	Shoe maker	"
	ONane, Patrick	24	M	"Non"	"
	Dail, Michel	33	M	Laborer	"
3	Hughes, Mary	33	F		Tenn.

	, Lucy	11	F		Ark.
	, Martha	6	F		"
	, Mary	4	F		"
25	Johnson, J. K.	43	M	Blacksmith	N.Y.
	, Elizabeth	46	F		Tenn.
	, Mary	8	F		Ark.
	, Ace	7	M		"
	Garrick, John	5	M		"
14	Knight, Henry	26	M	Doctor	Ga.
	, Emaline	28	F		Ky.
	, Georgianna	2	F		Ark.
13	Langhorn, Edward	32	M	Butcher	Miss.
	, Sarah	43	F		S.C.
	, Elias	9	M		Miss.
	, Wade	8	M		"
	, Melicaine	5	F		"
	, Celia	3	F		"
10	Leavitt, Western	12	M		Ark.
	, Luisa	10	F		"
	, Charles	8	M		"
	, Fernargo	6	F		"
2	Love, Rachel	43	F		Ark.
	, Rachel	8	F		"
34	McCarty, Daniel	30	M	Laborer	Ireland
	, Ellen	25	F		"
	, Maryarel	1	F		Ark.
	Burk, James	7	M		Ky.
12	Mercer, Jonathan	31	M	Shoe Maker	Ohio
	, Mary	28	F		Ky.
	Doherty, William	30	M		Ga.
21	Nixon, William	48	M	Carpenter	Va.
	, Mary	44	F		"
	, Joseph	21	M	"Non"	"
	, Hugh	19	M	Steam Boatman	"
		#	#	#	

DIED - At Davidsonville, on the 25th ult., after a long and painful illness, Col. Joseph Hardin, Sheriff of Lawrence county, aged about 40 years.

- In this place (LittleRock), on Saturday evening _____, Mr. William Heill, aged about 65, late of Shelbyville, Ky. Ark. Gazette, Sept. 6, 1826.

MARRIED - At Long Prairie, Hempstead county, on the 8th ult., Joshua Morrison, Esq. to Miss Margaret Bradley, step-daughter of Wm. Woodward, Esq. all of that county. Ark. Gazette, Feb. 12, 1823.

MARRIED - In this township (Big Rock), July 29th by Louis Bogy, Esq. Mr. Antoine Bonneau to Miss Adelle Godin. Ark. Gazette, Aug. 5, 1820.

JAMES MONROE CONNALLY FAMILY

Submitted by Richard A. Golenko, 1218 Everglade Dr., Pasadena, TX 77502

James Monroe Connally was born 1837 in Marshall County, Alabama, the son of John W. and Milly Johnson Connally. He died in Independence County, Arkansas in 1892. James was married five times, the first wife being Nancy J. Brydans (Bryens). Nancy was born in 1842 and died in 1857. Second, he married in 1876, Sarah J. Perkins Cleghorn, born 1837. His third wife, whom he married in 1878, was Mary J. Fields, born 1859. In 1882 he married the fourth time to Mollie McHenry. His fifth wife was Sarah Self, born 1858. The fifth marriage took place in 1886.

CHILDREN:

1. Mary E., born 1858, Arkansas, married 10 Dec. 1874 J. M. Bates; married 26 Oct. 1881 John A. Carter.
2. Milly F., born 1859/61, Arkansas, married 20 July 1874 W. S. Morrow.
3. John W., born Oct. 1863, Arkansas; married 3 times; died 2 May 1927 in Jackson County, Arkansas.
4. Samuel, born 1865, Arkansas; married 3 times; died in Palo Pinto County, Texas.
5. Martha, born 1866, Arkansas.
6. Keziah, born 1867, Arkansas.
7. Thomas, born 1870, Arkansas.
8. Charles C., born 1872/4, Arkansas; Married 24 Dec. 1896, Adeline PansSotter (?); married 1909 Virgie Weeks; died 16 Aug. 1948 Taylor County, Texas.
9. Agnes, born 1879, Arkansas.
10. James Richard, born 25 Dec. 1882, Independence County, Arkansas; married 6 Dec. 1903 Margaret E. Shockley; died 23 June 1955 Taylor County, Texas.

#

KIRKLAND BIBLE RECORDS

Margaret Ross of Little Rock has had these records in her possession for several years. An acquaintance of hers found the small Bible in a trunk, which was purchased at a flea market. Margaret has since donated the Bible to the Arkansas History Commission.

The New Testament of our Lord and Saviour Jesus Christ: Translated out of the Original Greek; and with the Former Translations Diligently Compared and Revised. New York: American Bible Society, Instituted in the Year MDCCCXVI. 1894.

Births

David Kirkland Born on the 3 of December 1808
Margaret A. Henshaw his wife Born on the 19th of May 1817
Joseph M. Kirkland Born on the 4th day of December 1850
Amandia L. Collins his wife Born on the 12th of March 1852
Florence Kirkland Daughter of J M & A L Kirkland born on the 6th of March 1878
Samuel D. Kirkland was Born Jan the 8th 1880
John F. Kirkland was Born July the 19th 1882
Franklin Kirkland was Born March 22d 1885
Joseph Munroe Kirkland was Born April the 21st 1887
Sylvester Kirkland was Born Feb the 17th 1891

Marriages

Joseph M. Kirkland and Amandia L. Collins were united in Marriage on the 16th day of August 1876

Deaths

David Kirkland Departed this life on the 30th day of May 1867
Margaret A Kirkland Departed this life on the 27th of Oct 1852
John F. Kirkland Departed this life Feb. 6 - 1920
Florence Kirkland Daughter of J M & A L Kirkland Departed this life Jan 6th 1892
Amandia L. Kirkland Departed this life Jan the 27th 1902
J. M. Kirkland Departed this life Nov. 24th 1903

NOTE: This family was located on the 1900 Census in White County.

1900 Census Population Schedules Arkansas. White (part) Woodruff - Yell Cos. Roll A80. White County. Vol. 41, Ed 146, Sheet 16, Line 41. Dogwood Twp. 21 June 1900.

298/298

Kirkland, Jos. M. Head W M Dec 1850 49 M 23 Tenn N. C. Tenn. farming
Amanda Wife of W F Mch 1851 49 M 23 6/5 Tenn. Va. Va.
Sam D. Son W M Jan 1880 20 S Ar. Tenn. Tenn. Saw Mill Laborer
John F. Son W M July 1882 17 S Ar. Tenn. Tenn. Farm Laborer
Frank Son W M Mch 1886 (?) (smudged) S Ar. Tenn. Tenn.
Joseph M. Son W M Feb 1887 13 S Ar. Tenn. Tenn.
Sylvester Son W M Feb 1891 9 S Ar. Tenn. Tenn.

#

DISTRESSING OCCURRENCE - It becomes our painful duty to record the death of John English, Esq. a worthy and valuable citizen of Hempstead county. Whilst engaged in tending his cotton gin, one of his hands was caught by the machinery; in endeavoring to extricate it, the other was caught, and both drawn in. Before

assistance could be rendered, his arms were mangled in a most shocking manner. He survived the unfortunate accident only a few hours. Ark. Gazette, Dec. 29, 1821.

GRANT COUNTY

POST OFFICES

by Russell P. Baker

NAME	EST.	DISC.	LOCATION	COMMENTS
Ain	1879	1920	8-6S-12W	mail to Sheridan
Amber	1897	1917	6-4S-11W	was to be named Graves, mail to Redfield
Arthur				see Thiel
Bassville	1880	1888	24-4S-12W	named for Thomas J. Bass, p.m., mail to Junet
Belfast	1871	1955	14-4S-14W	mail to Sheridan
Bookman		1933	12-6S-12W	named for William Bookman, p.m., name changed from Okay in 1892, mail to Pine Bluff
Brooks	1872	1914	21-7S-12W	mail to Grapevine
Brushyville	1878	1885	27-4S-12W	mail to Sheridan
Brushyville		1893	8-4S-12W	name changed from Dade in 1885, mail to Ebb
Buie	1912	1914	24-4S-15W	mail to Prattsville
Burrow			32-4S-15W	name changed from Fenter in 1907, name changed to Poyen in 1908, named for Edwin M. Burrow, p.m.
Byrd Springs/ Bird's Springs	1857	1872	32-3S-11W	from Jefferson County in 1869
Campbell	1877		5-3S-11W	to Saline County in 1878
Camp Creek	1879	1879	8-6S-12W	
Cherry Grove	1851	1914	34-6S-13W	from Saline County in 1869, mail to Sheridan
Cooper	1878	1886	4-6S-15W	see Lucien, mail to Sandy Springs
Dade	1886			name changed to Brushyville in 1886
Darysaw	1851	1914	14-6S-12W	from Jefferson County in 1869, mail Bookman
Delay	1881	1892	10-5S-14W	mail to Prattsville
Dodds/Dodd's	1878	1879	9-4S-12W	
Dogwood	1880	1918	4-6S-14W	mail to Sheridan
DuVall				see Prague
Ebb	1890	1917	32-4S-12W	mail to Sheridan
Erin	1890	1920	21-6S-13W	local name, Millerville, mail to Sheridan
Ewing	1880	1889	14-3S-13W	was to be named Ewingsville, mail to Ico
Ewingsville				see Ewing
Fenter	1881		32-4S-15W	name changed to Burrow in 1907
Fenter	1908	1952	17-4S-15W	mail to Traskwood
Fitzhugh's				

Mills	1872	1878	5-5S-15W	
Grapevine	1878		30-6S-12W	
Graves				see Amber
Ico	1886	1924	18-3S-12W	was to be named Wardsville, mail to Sheridan
Jame's Town/ James Town	1872	1879	20-3S-13W	named for James M. Bernington, p.m. see Rural
Jamie				
Jenkins Ferry	1871	1879	32-5S-14W	
Junet	1880	1918	1-5S-12W	mail to Prague
Kelt	1886	1895	11-4S-13W	mail to Sheridan
Lamont	1898	1943	7-7S-11W	mail to Grapevine
Leola	1906		26-6S-15W	
Little	1896	1900	32-4S-13W	mail to Sheridan
Lucian	1899	1914	3-6S-15W	was to be named Cooper, mail to Leola see Erin
Millersville				
Obin	1878	1917	28-3S-12W	mail to Redfield
Okay	1885		1-6S-12W	name changed to Bookman in 1892
Orion	1878	1902	13-3S-12W	mail to Redfield
Pageville	1872	1878	8-4S-13W	named for Thomas Page, p.m.
Poe	1887	1905	5-4S-13W	named for William B. Poe, mail to Sheridan
Poyen			5-5S-12W	name changed from Burrow in 1908
Prague	1913	1942	14-5S-12W	was to be named DuVall, mail to Sheridan
Prattsville	1857		31-4S-14W	from Saline County in 1869
Rural	1882	1892	20-5S-12W	was to be named Jamie, mail to Sheridan
Sandy Springs	1870	1906	26-6S-15W	mail to Ivy
Sheridan	1870		10-5S-13W	
Thiel	1914	1936	34-5S-15W	local name, Arthur Station, mail to Leola
Tull	1887	1915	26-3S-15W	named for John M. Tull, p.m. mail to Detonte
Turin		1914	14-5S-14W	name changed from Lost Creek in 1859, from Saline County in 1869, mail to Sheridan
Wardsville				see Ico

Our thanks to Russell Baker for this information from Grant County.

#

DIED - At Post of Arkansas, on the 28th ult., Mr. John Lavergue, aged 76 years. Mr. L. was much respected through life, and well known to travellers and others, as the keeper of a house of private entertainment, where he gave general satisfaction to all who called on him. Ark. Gazette, Jan. 26, 1830.

DIED - In Richland township, Arkansas co., on the 29th of Aug., Maj. John Harrington, aged about 60 years. Ark. Gazette, Sept. 30, 1829.

DIED - in this township (BigRock), on Saturday night last, Monsieur

Chevalier Fertui, aged about 65. Ark. Gazette, Dec. 9, 1820.

DIED - Near this place (Little Rock), on Thursday the 31st ult. Robert S. Daniel, aged 9 years, son of Mr. Wright Daniel. Ark. Gazette, Feb. 9, 1822.

Mount Pleasant Cemetery

Dallas County, Arkansas

This information submitted by Amelia P. Eddlemon, 4555 Jamaica, Memphis, TN 38117.

Darling Nix
10/? /1801
9/25/1813

N. C. Nix
7/22/1812
7/01/1890

"Father"
Thomas J. Rice
3/15/1838
6/11/1880

Elizabeth A. Rice
Born in Williamson County, Tenn.
1/28/1844
2/21/1911

Benjamin C. Rice, Sr.
5/08/1845
2/12/1873

Georgia Pulliam
5/02/1949
"South Funeral Home" Pine Bluff
Star City

"Wife"
Nancy Rice Matthews
12/17/1850
1/03/1934

Lewis Sidney Nix
6/18/1857
1/23/1915

Jesse M. Rice (brothers)

Benjamin C. Rice, Jr.
6/21/1873
7/02/1890

Robert A. Rice
6/26/1880
5/29/1891

#

MORTUARY REPORT

The following deaths took place in the city (Little Rock) during the past week:

Benjamin B. Jones, 21 years of age, thphoid pneumonia
Nancy Kitt, 70 years of age, heart disease
Jennie Golden, 28 years of age, pneumonia
William B. Jones, 30 years of age, pneumonia
Sandy Johnson, 1 year of age, pneumonia
Otto Dargens, 50 years of age, pneumonia
Fred Woods, 47 years of age, pneumonia
R. Bradford, 45 years of age, pneumonia

Arthur Burton, 4 months of age, congestion of lungs
Sallie Clay, 11 years of age, consumption
Alexander Wilson, 23 years of age, double pneumonia
Eldridge Jasper Brown, 3 years of age, pneumonia
Emma I. McPherson, 22 years of age, phthisis, pulmonalis
There were 56 deaths in Little Rock during the month of March, of which 17 were from pneumonia, 7 from consumption, and 5 from measles. Ark. Gazette, Fri. April 3, 1885, p4, c3.

#

CARDWELL B. R. SMITH

Study made by Kirby D. Watkins, 1511 Tulip Drive, Arlington, TX 76013

Husband: Cardwell B. R. Smith
Born in present day Todd County, Kentucky
Married 20 December 1827 Cape Girardeau County, Missouri
Died ca. 1894 Polk County, Arkansas

1st Wife: Nancy Wilkerson
Born 1810-1815 (from census records)
Died ca. 1848 Clark County, Arkansas

Children (from census records) with place of birth:

- | | | |
|-----------------|---------------|----------|
| 1. (female) | ca. 1828-1830 | (Jane?) |
| 2. George W. | 1834 | Illinois |
| 3. Andrew J. | 1836 | Illinois |
| 4. William B. | 1838 | Missouri |
| 5. Thomas B. | 1841 | Missouri |
| 6. Laban Jasper | 1845 | Missouri |
| 7. Reuben W. | 1848 | Arkansas |

NOTES: 1830 Census Johnson County, Illinois
Cardwell Smith (20-30), females 1 (0-5), 1 (15-20)

1840 Census Cape Girardeau County, Missouri, Byrd Township
Cardwell Smith, males 3 (0-5), 1 (30-40), females 1 (10-15), 1 (20-30)

Cardwell B. R. Smith is listed on the following census records:
1850 Clark County, Arkansas
1860 Scott County, Arkansas
1870 Scott County, Arkansas
1880 Polk County, Arkansas

The parents of Cardwell Smith are listed in Goodspeed's "Southern Arkansas", page 167.

Cardwell was a son of Millington and Barbara (Barton) Smith born respectively 1770 and 1779 in Edgecombe County, North Carolina and died 1835 and 1833 in Johnson County, Illinois. Millington was a son of Willis Smith, American Rev. soldier and grandson of George Smith, born in Ireland and came to North Carolina before 1776. Barbara was a daughter of James and Mary (Duncan) Barton. James Barton's will is listed in 1804 in Logan County, Kentucky.

Millington Smith is listed on the 1800 census of Spartanburg Dist. South Carolina. Members of the Barton family are in both Greenville and Spartanburg Dist., S.C. in 1800. Several families removed to present day Todd County, Kentucky, where Cardwell Smith was born in 1808.
Cardwell B. R. Smith (continued)

2nd Wife: Hettie Riffe
Born 1 February 1822 Jackson County, Alabama
Listed on 1900 census Lamar Co., Texas, Precinct #5 in the household of her son-in-law Newton Hamby Hilton.

Children:

1. Susan
b. 1851 Clark County, Arkansas
d. 8 Aug 1889 Scott County, Ark.

2. Richard M.
b. March 1853

3. Matilda
b. 1854
d. 1928

4. Surilda
b. 3 Sept 1856

5. Barbara Ann
b. 1858

6. Sophronia, b. 1860 Scott Co., Ark.

7. Synica, b. 1861 Scott Co., Ark.

8. Martha L., b. 1865 Scott Co., Ark.

Married:

John A. Bass

Lucy E. _____

David Marion Hilton
b. 1836 Alabama
d. 1878 Cleburne, Texas

Newton Hamby Hilton
b. 17 Nov 1853 Polk Co., Ark.

Wade Hilton, Jr.
b. 14 Aug 1856 Polk Co., Ark.

NOTES: Hettie Riffe was a daughter of Christopher and Elizabeth (Stapp) Riffe, Jr. They were both born 1795 in Casey County, Kentucky and both died in Texas. Gen. Christopher Riffe, Sr., was born in 1764 in Maryland and died 1850 Casey Co., Ky. His wife Mary Agnes Spears born 1766 died 1802 Casey County, Kentucky.

David M. was a son of William and Celia Ann Helton (sic).
Newton and Wade were sons of Wade H. Hilton, Sr., born 1808 in Miss.

James, son of Newton Hilton, b. 1853, told me that the oldest daughter of Cardwell Smith was named Jane, b. ca. 1830, and that Jane Smith married a man named George James. This "word of mouth" is the only evidence that I have about Jane Smith.

#

MARRIED: In Christian township, Independence County, on the 22nd Nov. by Peyton Tucker, Esq. Mr. Orran Terrel, to Miss Nancy Crump. Same day, by the same, Mr. James Black, to Miss Ann, Craig, daughter of Mr. John B. Craig, all of that township. Ark. Gazette, Dec. 29, 1821.

DIED: On the 22d ult. Mr. Christian Pringle, aged about 75 years, a native of Hagerstown, Md. but for the last 40 years a respectable resident of this place (Little Rock). Ark. Gazette, Feb. 5, 1820.

AN INDEX TO DEPOSITORS IN THE LITTLE ROCK FREEDMEN'S BANK

February 27, 1871 - July 15, 1874

Files at the Arkansas History Commission, Little Rock, Arkansas

NAME	DEPOSIT NO.	NAME	DEPOSIT NO.
Aaron, Harvey	556	Arkansas Conference of A.M.E.	
Abrams, Amanda	425	Preachers Fund	332
Ackerman, Isaac	343	Arkansas Journal of	
Ackerman, Jacob	350	Education	342
Ackerman, Moses	423	Armstead, Arthur	795
Ackerman, Moses	349	Armstead, E.W.	1036
Adams, Hannah	1149	Armston, Melvin & Mary	631
Adams, James	938	Armstrong, Arthur	606
Adams, J. Q.	1046	Armstrong, Bettie	867
Adams, John Q.	1143	Armstrong, Harry	460
Adams, Peter	1165	Armstrong, John	839
Adamson, George	799	Armstrong, John	1085
Adilmon, Harry	1135	Armstrong, Samuel F.	926
Agery, John	1246	Arthur, Daniel	1022
Agery, Joseph	1329	Atchinson, Phoebe	334
Aiken, E.	1184	Atlantis, Clus	1017
Aiken, E.	766	Atwood, R. H.	520
Aiken, E.	994	Austin, Henry	1040
Aiken, E.	908	Austin, Osborne	390
Aiken, E.	283	Austin, S. F.	978
Alexander, J. O. W.	466	Baer, F.	213
Aliphant, David, Jr.	924	Ballard, Thos.	814
Allen, Crockett	735	Ballinger, M. V.	1257
Allen, Joseph	381	Banks, Phoebe	397
Allen, Nellie	183	Barbour, Joseph	244
Allen, Quincy	1058	Barbudoe, F. G.	1346
Allen, Troy	352	Barnes, Elizabeth	571
Allston, Charles R.	391	Barnes, L.J.	759
Altemus, Ed. L.	1337	Barnes, Susan	1236
Altemus, Ed. L.	831	Barnett, John W.	606
Ambruster, John P.	1205	Barnett, Luther	217
Amos, Wm.	1214	Barracraft, Wilbert	549
Anderson, Charles	866	Basey, James T.	1170
Anderson, Christian	660	Bearles, Dennis	193
Anderson, Green	1081	Bell, Jane	860
Anderson, Henry	1030	Beltzhoover, L. T.	335
Anderson, Henry	621	Bennifield, George	1219
Andrews, John	861	Benson, Alex	1221
Andrews, M. L.	1238	Berg, Adolph	848
Andrews, M. L.	1089	Bernay, Anna	225
Andrews, M. L.	852	Bernay, Phillip	206
Andrews, M. L.	426	Berry, Adaline	664

Andrews, M. L.	603	Berry, Cyrus	544
Andrews, M. L.	1013	Berry, J. R.	1134
Andrews, M. L.	672	Bertsch, Emma	430
Andrews, Mt.	745	Bertsch, R.	465
Anderson, Wm.	451	Bertsch, Rudolph	362
Bethel Church Benevolent Society	578	Brown, Samuel	696
Bethel Church Building Fund	634	Brown, W. H. H.	727
Bethel Church Building Fund	1188	Brown, Whit W.	367
Bethel Church Building Fund	233	Brugman, Dickson	1126
Bethel Church Ladies Church Aid Society	231	Bryant, Ashley	806
Bethel A.M.E. Church Stewards Fund	246	Bryarly, Sam	424
Bethel A.M.E. Church Widows & Orphans Fund	234	Bueck, Louis	1016
Bethel S. School	1182	Buford, Wm. F.P.	338
Bethel S. School	765	Buford, Wm. F.P.	977
Bethel S. School	504	Burgess, Jno.	303
Bethel S. School Missionary Fund	869	Burgess, Matilda	996
Bethel Church Trustees	431	Burgess, Matilda	710
Bethel Church Trustees	868	Burgess, Willie	304
Beverly, John	687	Burke, John	797
Bishop, Edward A.	548	Burkes, Joseph	200
Bishop, Wilford A.	547	Burnett, Luther	850
Black, Howard	216	Burns, N.H.	1049
Black, Mary	188	Burns, N.H.	932
Bliss, James	515	Burns, N.H.	688
Bliss, J. M.	752	Burns, S. C.	873
Bliss, J. M.	678	Burris, S. C.	1319
Blocher, Primus	364	Burris, S. C.	1228
Boger, Wm. James	175	Burrows, Robert	457
Bonner, David	194	Burton, Layton	1304
Booth, Charles C.	284	Burton, R. A.	588
Bougman, Dickson	1172	Bush, T. A.	483
Bowens, Charles	297	Bush, T. A.	1327
Bradford, Alex	1158	Butler, James	212
Bradford, Alex	1061	Butler, Jesse	632
Bradley, Anderson	625	Butler, John E.	1179
Bradley, Cynthia	989	Butler, John E.	305
Brady, Thos.	573	Butler, Robert	1064
Bray, Jack	315	Butler, Robert	758
Brent, Willis N.	1091	Caldwell, Harriet	1063
Breyman, A. S.	808	Campbell, Crockett	776
Bridgeman, J.H.	523	Campbell, Crockett	160
Brock, Henry	480	Campbell, Ed	782
Brooden, Allen	287	Campbell, Lucinda	689
Brooks, Joseph B.	683	Campbell, Lucinda	513
Brooks, Tuiley N.	729	Campbell, Mattie	778
Brown, Chas. F.	953	Caple, Ed.	476
Brown, Chas. T.	793	Caple, Preston	463
Brown, Daniel	1290	Carney, Mary	997
Brown, Eliza	740	Caro, Edward	355
Brown, Henry	470	Carroll, Mary	1258
		Carter, George	934
		Cashin, J.C.	1357
		Chambers, E.	353
		Chaney, Sally	993
		Cheeks, D. C.	870

Brown, Hugh	429	Cheeks, Douglas	636
Brown, Lorenzo	1338	Chisholm, D.J.	1048
Brown, Mary	1005	Clapp, Jennie A.	1009
Brown, Mary	521	Clark, Charlotte	1102
Brown, Michael	563	Clark, George W.	966
Clay, Henry	635	Dale, Lafayette DN.	259
Clay, Henry G.	602	Dale, Mary Josephine	257
Clegg, Amanda	270	Daltroff, Louis	608
Clement, Thos. A.	804	Danelly, Zack	974
Coates, James	1293	Daughters of Zion	590
Coates, James	584	Davis, Alex	348
Coates, John	965	Davis, Caleb	930
Colby, Adda Rose	269	Davis, C. D.	927
Colby, Wm. M.	533	Davis, John	209
Cole, Richard	411	Davis, Matilda	605
Coleman, Lawrence	813	Davis, Wm.	555
Collins, Albert	360	Day, Wm.	508
Collins, Sandy	770	Dedman, Bobb	514
Commers, John	312	Deissner, Helene	912
Compton, Edgar C.	988	Deppel, Jacob	789
Connors, John	356	Desaigher, Jambattis	878
Conrad, J. A.	920	Dewolf, Mrs. H.C.	935
Conrad, J. A.	840	Dickson, Edmund	1225
Conway, Sarah	937	Dickson, Jane Ellen	1006
Cook, James	372	Dilworth, Thos.	1300
Cook, James C.	250	Do, Henry Page	499
Cooper, H. M.	885	Dobson, John	910
Cooper, Phillip	1285	Dodd, Robert	1092
Cooper, William	163	Dotson, John	285
Corbin, J. C.	1001	Douglass, E. A.	1291
Corbin, J. C.	824	Douglass, E. A.	1174
Corbin, J. C.	995	Douglass, E. A.	613
Corbin, J. C.	679	Duffie, John S.	1084
Corbin, J. C.	565	Duffie, Jno. S.	623
Corbin, Jno. W.	1097	Dumscomb, L. S.	227
Corcoran, Wm.	1054	Duncan, George	826
Corecian, Wm.	1176	Duncan, Wm.	859
Cothran, Saml.E.	1340	Dupont, John	877
Couch, Fannie A.	253	Dwyer, Ed.	648
Cox, Griffin	767	Dye, Abraham	951
Cox, Griffin	532	Dye, Eli	1296
Crawford, Dennis	1147	Dyer, James	507
Crawford, J. S.	1034	Dyer, James	1112
Crawley, James	398	Edgerton, Warren P.	1347
Cromwell, Sam	157	Edwards, D. C.	553
Cross, Henry Brown	726	Edwards, Dick	180
Cross, Wm. H.	328	Edwards, Jno.	739
Crowley, Jerry	229	Edwards, Jno. D.	1317
Crumpton, Basil	1226	Edwards, Thomas	295
Cutter, C. D.	256	Ehmann, Louise	409
Cutter, C. D.	611	Ehmann, Robert	408
Cutter, C.D.	851	Eicholz, M.	435
Cutter, C. D.	1003	Elliott, Franklin	198
Cutter, C. D.	1082	Ellison, James	1111
Cutter, C. D.	1251	Elrod, Anthony	239

Otter, C. C.	1272	Emerson, Anna B.	1348
Cypus, Austin	192	Emerson, J. A.	1267
Dale, Charles Wm.	258	Emory, Wm.	1069
Dale, Geo. Lincoln	260	Ender, Bolden	298
Dale, Geo. W.	247	Englert, Charles	592
Englert, Phillip	1029	Gibbs, M. W.	1309
Englert, Phillip	630	Gibbs, M. W.	1222
Erb, Joseph	1140	Gibbs, M. W.	1204
Ervin, Joseph	998	Gibbs, M.W.	1004
Evans, Anna	1037	Gibbs, M. W.	830
Evans, Frank	844	Gibbs, M.W.	491
Evans, Washington	452	Gibson, W. P.	918
Everett, Frank	1218	Gibson, W. P.	732
Ewing, P. C.	1334	Gilkey, Howard	1198
Farmer, Alfred	1265	Gillett, N.B.	1276
Farr, John	1071	Gilliam, Isaac	646
Faulkner, J.	1047	Gilliam, June	581
Ferguson, Edena	1183	Glen, Jasper	393
Ferguson H.	936	Goodwin, Frank	957
Ferguson, H.	309	Goodwin, George	1231
Ferguson and Pryor	874	Goodwin, George	485
Firby, Crusada	437	Gordon, Hannah	395
Fish, Cora L.	1026	Gordon, Mattie	712
Fish, James	1045	Grambling, Christ	616
Fish, J. M.	983	Granger, W. W.	191
Fitzgerald, J. M.	1125	Grant, Sydney	456
Flagg, Wm.	1288	Gratton, A. G.	522
Fleming, Mack	749	Gray, Elnora	768
Ford, Susan	383	Gray, J.L.	1302
Forrish, Jack	1077	Green, Franklin	1241
Foster, Isaac	1197	Green, Franklin	1098
Foster, Jordan	577	Green, Joseph	417
Foster, Mrs. R. A.	721	Green, Mary E.	525
Frazier, Alex	1281	Green, Reuben	1232
Fuller, George	332	Green, Reuben	1025
Fuller, Samuel	439	Green, Tony	909
Fuller, Thomas	331	Green, Tony	416
Gabe, Matthew	756	Greer, George	723
Gallia, Paul	1203	Greer, George	167
Garland, Filmore	690	Grey, W. H.	1271
Garland, Tillinson	881	Groff, B. F.	1050
Garner, Canas	161	Gully, Giles	197
Garner, Charles	330	Gully, Henderson	199
Garner, Julia	162	Guy, Milly	1099
Garner, O. J.	697	Gwinn, Stephen	440
Garrett, Freeman	746	Hadley, George	1194
Garrett, S. G.	1251	Hafer, J.F.	719
Garrett, S. G.	1278	Hafer, J. N.	731
Garrett, S. G.	1175	Haley, Andrew	158
Garrett, S. G.	1136	Hall, Cleburne	585
Garrett, S. G.	958	Hall, Rosetta	546
Gaston, Albert	670	Hall, Thomas H.	320
Gate, N. P.	545	Halsey, Fred	471
Gates, N. P.	469	Hamilton, James	1167
Gent, Chas.	446	Hampton, Wade	519

George, Albert	414	Haner, S.	836
George, Ferrando	415	Haney, Henry	1211
George, Henry C.	249	Haney, Jordan H.	596
George, Julius	626	Hardenstein, Ernest	981
Gibbons, Charles O.B.	713	Hardin, Esau	1033
Harrington, A. J.	1321	Hurd, Frank H.	708
Harrington, Owen	1325	Hurt, Charles	1066
Harrington, Zack	1318	Hurt, Charles	339
Harris, John	173	Hurt, Spencer	917
Harris, John H.	1230	Hurt, Spencer	825
Harris, John H.	894	Hurt, Charles, Jr.	1289
Harrison, Thos.	576	Hyde, Hendricks	387
Harrison, Samie	204	Irvin, John	695
Harvett, Cage	1294	Isabell, Alfred	990
Harvey, Aaron	1263	Jackson, Allen	609
Haycock, Wm.	893	Jackson, Anna	1243
Hays, Stephen	1320	Jackson, Effie	736
Hays, Stephen	781	Jackson, Hamilton	288
Hayward, Bridget	718	Jackson, Henry	1012
Heacker, F. A.	1330	Jackson, Henry	907
Heffner, Mary	618	Jackson, Hilliard	1023
Heidelberg, Theodore	214	Jackson, Jane	1286
Henderson, Charles	329	Jackson, J. C.	1343
Henderson, Jno. B.	747	Jackson, Peter	310
Henderson, Marvin	280	Jackson, Philip	399
Hendricks, C. L.	961	Jackson, Scipio	711
Henley, Sarah	325	Jackson, Wm. H.	427
Henley, Sarah H.	1262	Jacobi, Albert	369
Henry, Benjamin	361	Jacobson, Richard	1127
Hicks, Wiley	633	Jarnagen, Jacob	196
Higgins, Chas.	433	Jenifer, A. V.	502
Hill, Cyrus	273	Jenifer, Cora B.	842
Hill, Cyrus P.	904	Jenifer, J. T.	888
Hill, Daniel	799	Jenifer, J. T.	747
Hill, Daniel	550	Jenifer, J. T.	593
Hill, Isaac	928	Jenifer, J. T.	400
Hill, Joseph	492	Jenifer, J. T.	1200
Hoback, J. G.	1038	Jenifer, J. T.	1223
Hodges, J.L.	1187	Jenifer, J. T.	505
Hodges, Jno. N.	662	Jenifer, J. T.	235
Hogan, Henry	701	Jenifer, J. T.	236
Holland, S. H.	858	Jennings, Martha	1024
Holland, S.H.	462	Jesse, Isaac	1208
Hollman, Taylor	357	Johnson, Aaron	386
Holloway, Adaline	587	Johnson, Andrew	864
Holmes, Frank	1095	Johnson, Charles P.	354
Holmes, Hilry	292	Johnson, D. W.	964
Holmes, P. A.	278	Johnson, E.H.	1240
Holmes, Wm.	296	Johnson, G. N.	1199
Howan, Willis	177	Johnson, Harvey	841
Howard, Easter	403	Johnson, Harvey	487
Howard, Isaac	970	Johnson, Henry	1328
Howards, Isaac	637	Johnson, Henry	1031
Howell, Henry	720	Johnson, Henry	629
Howell, Lucinda	448	Johnson, Letty	684

Huley, James	601	Johnson, Richard	568
Juley, Vina	624	Johnson, Spencer	821
Hunster, Evaline	1117	Johnson, Titus	201
Hunt, Charles	969	Johnson, Westley	412
Hunt, Crocket	368	Joint Savings Assn.	1010
Jones, Mrs. A. E.	956	Lee, Jerry	195
Jones, A.J.	674	Lee, R.Jennie	1008
Jones, George Alexander	207	Leonard, P.	763
Jones, Jenny	1042	Leslie, Robert	757
Jones, J. K.	1014	Lester, Bryant	1196
Jones, John W.	680	Lester, Jacob	1206
Jones, John W.	561	Lester, Jacob	962
Jones, Lilly	444	Lewis, Carrie	1259
Jones, Mitchell	663	Lewis, James	703
Jones, Mitchell	1011	Lewis, Jerome	760
Jones, Richard	1284	Lewis, Jerome	226
Jones, Sammy	208	Lewis, Sandy	1209
Jones, Wm.	1249	Lewis, Thomas H.	882
Jones, Wm.Lee	170	Lewis, Thos. H.	478
Jordan, Abe	1059	Lewis, Walter	172
Junille, Peter	1207	Lewis, Wm.	495
Kay, Harry	322	Leyden, James	950
Keith, Alex	915	Lock, Wm.	801
Keith, Alex M.	589	Locke, Sandy	980
Keith, Alfred	669	Logan, Berry	205
Keith, James	1358	Logan, Emmet	538
Keith, James	1044	Logan, Emmet	347
Keith, James	1308	Logan, John H.	537
Keith, James	1250	Logan, John H.	321
Keith, James	946	Logan, Lorenzo	318
Keith, James	875	Love, James	929
Keith, James	815	Luckett, Wm.	783
Keith, James	643	Mack, Thomas	509
Keith, James	724	Macklin, Henry T.	595
Keith, James	524	Madden, Edward	617
Kempner, Julius	351	Madison, Stableton	392
Kempner, Sarah	1146	Main, Mrs. M.	1039
Kempner, Solomon	1120	Mallory, Susie	484
Ketridge, C. H.	933	Manuel, Thomas	1080
Kimmel, Martin, Jr.	819	Marinus, Mary G.	1155
Kinney, Oliver	340	Marinus, George H.	1156
Knight, E. R.	762	Marinus, John H.	359
Koch, John G.	1015	Marinus, John H.	560
Kramer, Fred	1073	Markling, F. J.	1090
Kramer, Fred K.	1333	Martin, Joseph	385
Kranbright, F. S.	817	Martin, Mordecar	224
Kupferle, Ford	389	Martin, S.	384
Lacy, Robert	535	Martin, Thomas	370
Ladies Aid Society	336	Mason, John	1298
Laney, Davis, Jr.	944	Mason, Joseph	529
Lansman, Henry	1332	Mason, Joseph	442
Lasker, Harry	1129	Mason, Robert	1299
Laudman, Henry	822	Matlock, Richard T.	1297
Laudman, Henry	676	Maxwell, Mary J.	524
Laudman, henry	528	Maxwell, Wallace T.	536

Lawson, Austin	569	Mayrick, Sam	300
Lawson, Jesse	771	McClure, Ayres	790
Lawson, Mary	1083	McClure, John	702
Lawson, Ned	1173	McCormick, George D.	477
Lee, Henderson	438	McCraven, Rose A.	1113
McCray, Freelin	464	Morris, G. H.	405, 834
McDiarmid, Clara	264	Morris, Peter	1153
McDiarmid, Clara I.	261	Morrison, Jas.	1275
McDiarmid, C. M.	262	Morrison, Jas.	853
McDiarmid, G. M.	420	Morrison, Jose	1139
McDiarmid, Katie J.	263	Morrison, Joseph	685
McDonald, Daniel	1114	Morrison, Joseph	468
McDonald, James	1076	Morrison, Joseph	458
McDonald, Napoleon B.	1094	Morrison, Sol	276
McDonalds, John S.	1185	Morrison & Williamson	557
McElwer, N.	639	Mulvany, T.J.	1322
McEwen, A. W. M.	803	Mulvany, T. J.	1224
McEwen, F. C.	832	Mulvany, T. J.	871
McGee, Rufus	1051	Murphy, C. S.	1216
McGuire, Pat	1151	Murphy, G.H.	1116
McHenry, Archer	828	Murphy, Maria	698
McKnight, Wm.	254	Murrell, Jas. M.	923
McKelvey, W. J.	1164	Nash, Mrs. H. M.	1007
McLeod, T. G.	1119	Neal, Henry	949
McMurray, Geo. W.	891	Neal, Henry C.	898
McNair, Willis	876	Neall, Charles E.	1212
McNeal, Dennis	333	Nelson, Robert S.	901
McNeal, John	780	Nelson, Soron	566
McNeal, Louis	610	Nevins, Edward	1274
McPherson, Richard	963	Newfield, Alexander	1350
McQueen, Virginia	488	Newsome, H. C.	243
McWalters, David	302	Newsome, H. C.	722
M. E. C. M. Association	714	Newsome, H. C.	916
Memphis Branch	240	Newsome, H. C.	1075
Menca, Louis	973	Newsome, H. C.	1217
M.E. Church	396	Newsome, H. C.	1242
Metzger, George	1121	Newsome, Lewis	880
Metzger, Marcus	1210	Newsome, Mary	374
Meyer, F.	1032	Nichols, Essex	1088
Meyer, Henry	436	Nichols, Harrison	849
Miller & Burrows	753	Nixon, W. A.	1269
Miller, J. H.	223	Noal, Nancy	1000
Miller, Mack	971	Oats, Allen D.	612
Miller, Sarah	291	O'Brien, John	811
Mills, Isaac F.	1342	O'Hale, James	1150
Mintzer, Eva	1130	Oliver, Ferry	1310
Miss. Baptist Association	421	Orville, Cage	441
Mitchell, Augustus	706	Overpeck, Lewis	527
Mitchell, Alfred	570	Pace, Wm.	510
Mitchell, Peter	913	Page, Henry	450
Mitchell, Peter	181	Page, Henry	248
Mitchell, Saarge	737	Parker, Calvin	827
Molony, Edward A.	657	Patterson, Newton	1035
Moore, Adolphus	166	Pattillo, James	1312
Moore, Alex	1248	Payne, Thomas	1202

Moore, Alice	165	Payne, Wm. C.	579
Moore, Henry T.	290	Peabody Brass Band	982
Moore, Henry W.	967	Pears, N. L.	872
Moore, Wm.	164	Pelcher, Anthony	604
Morgan, David	467	Perkins, John S.	222
Perkins, Maggie A.	857	Reed, John	299
Perkins, Wm. M.	422	Reed, Jno.	419
Perry, Augustus	655	Reed, John	704
Perry, Calvin	682	Reed, John	1096
Perry, Cornelius	627	Reed, Macio	1303
Peters, Dr. D. C.	887	Reed, Manuel	719
Peyton, John	184	Reed, Moses	691
Peyton, Willie S.	211	Reed, Richard	925
Phillips, Bettie E.	1068	Revere, Bird	675
Phillips, Isador	178	Rice, Mary C.	1234
Phillips, Henry	238	Rice, Patrick	699
Pierce, E. P.	449	Richardson, Loring S.	459
Piersson, Nancy E.	268	Richardson, M. F.	954
Pinckney, Henry K.	728	Richardson, Miles F.	327
Pinckney, Mrs. H. K.	1307	Richardson, Miles F.	583
Pittmore, Henry	597	Richmond, A. L.	1261
Pollock, Louis A.	733	Richmond, Asa	640
Pope, Harriet	518	Richmond, Ellen	816
Porter, Edward	1115	Richmond, Jno.	755
Posey, Green	447	Richmond Lodge No. 10	707
Powers, H.H.	1110	Richmond Lodge No. 2	1107
Powers, H.H.	667	Richmond, Mary F.	1260
Powers, Jacob P.	497	Riegler, John	189
Powers, Wm.	1270	Riegler, John	692
Preachers Fund Ark. Conf. A.M.E. Church	503	Riggs, Fanny	650
Preston, G.W.	558	Riggs, Fanny	1178
Priest, A. D.	1266	Riggs, John L.	171
Priestly, Charles	1351	Rightsell, R. J.	1323
Pritchard, Richard M.	323	Riley, Louisa	402
Probst, George	1078	Ringlehampt, Flora	1177
Pryor, Andrew	686	Ringlehampt, Moses	1138
Pryor, Lewis	638	Ringlehampt, Rosa	1163
Pryor, Samuel	940	Ringlehampt, Tilly	1145
Puncheby, Patrick	498	Robertson, Daniel	628
Qualls, Hamlin	179	Robinson, Homer	792
Randolph, John	1287	Robinson, H. W.	775
Ransom, Leemon	955	Robinson, Nighlon	1093
Rector, Cecelia	554	Rodgers, Richard	181
Rector, James	274	Roland, J. A.	1282
Rector, J. E.	798	Roland, James A.	730
Rector, J. E.	922	Roland, Jerry	428
Rector, James E.	559	Roland, John	210
Rector, John K.	895	Roland, J. R.	388
Rector, W. A.	551	Roland, J. R.	1002
Rector, W. A.	802	Roland, J. R.	1060
Rector, W. H.	619	Rollins, Washington	620
Rector, W. H.	987	Ronan, L.	1103
Rector, Wm. H.	1295	Rosenbaum, Edward	1142
Redd, Wm.	220	Rosenbaum, Emelia	1152
		Rosenbaum, Isadora	1144

Reddick, Henry	1020	Ross, Jack	1074
Reddin, Maria	307	Rowell, Napoleon	1148
Redmon, John Henry	1159	Royce, Alice L.	203
Reed, Geo.	905	Rudd, H.	1344
Reed, Geo.	221	Rudd, John	796
Rudd, John	1235	Simonson, Jas.	911
Rudd, William	786	Sims, General	186
Ruddle, Jesse	992	Sims, Joseph	1154
Ruddle, Joshua	1213	Sims, Moses	187
Rush, Anderson L.	1161	Sims, Sarah	185
Russell, Eph.	743	Singleton, Isaiah	1168
Russell, Ephriam	378	Singleton, Isaiah	266
Rymal, H. S.	489	Singleton, Mariah	267
Rymal, H. S.	493	Sisters of F.H. & C.	1086
Saddine, Louisa	1247	Sisters of Faith, Hope and Charity	366
St. Clair, Thomas	1070	Smith, Alex	807
St. Mary's Chapel-Bldg. Fund	1336	Smith, Allen Bell	542
St. Mary's Chapel-Daughters of Zion	1028	Smith & Bro.	406
St. Mary's Chapel-General Aid Society	1195	Smith, Caroline	169
St. Mary's Chapel-Jackson Qualls Treasurer	986	Smith, Elizabeth	900
St. Mary's Chapel S. School	1109	Smith, Fanny	1180
Sanders, Andrew	1324	Smith, Frank S.	552
Sanders, Columbus	959	Smith, General	168
Sanders, George	582	Smith, Geo. Alex	539
Sanders, Henry	1315	Smith, Henry	494
Sapho, Albert	445	Smith, James Franklin	252
Sapho, John R.	1052	Smith, John	316
Saunders, Chas.	809	Smith, John	501
Saunders, Geo.	863	Smith, Kate	514
Savage, Fred T.	1254	Smith, Lizzie	902
Saxton, Edward	432	Smith, Lucinda A.	794
Scott, Joseph	472	Smith, Maria	1166
Scott, Louisa	455	Smith, Martin, Jr.	241
Scott, Malley H.	215	Smith, Mary	751
Scott, Millie	314	Smith, Sophronia	1057
Scott, Primus	991	Smith, Thos.	586
Scott, Winfield 2nd	174	Smith, Thos.	886
Scottt, Winfield	474	Smith, Thos.	517
Scott, Winfield	694	Smith, Thos.	693
Scott, Winfield	1078	Smith, Thos.	764
Scott, Winfield	1239	Smith, Thos.	1062
Scruggs, Susan	375	Smith, Wm.	531
Seyforth, Louis A.	1122	Smith, Wm.	761
Shaw, Lewis	496	Solly, George	654
Shepherd, Charles Wm.	155	Sons of Honor	245
Shepherd, Fred	154	Sons of Honor	1237
Shepherd, Geo. W.	153	Sons of Honor	1265
Short, Henry	580	Spears, Chas.	744
Short, Joshua	709	Spears, Isaac	1316
Shover, Gus	363	Spring, John	855
Sibbald, Jno. A.	661	Srenson, Bengt.	862
Sibbald, Jno. A.	1169	Srenson, John	865
		Stafford, A. V.	271
		Stafford, A. V.	787

Sibley, E. K.	1190	Stafford, A. V.	879
Silo, Leila	1021	Stafford, A. V.	968
Silo, Lilly	308	Stafford, A. V.	1106
Simmons, S. B.	945	Stafford, A. V.	1359
Simmons, Scipio B.	681	Stafford, Edward	242
Stafford, Sarah A.	512	Thompson, G. F.	1027
Stayton, Evaline	371	Thompson, G. W.	159
Steele, Susan	715	Thompson, Jacob	453
Stein, Charles	286	Thompson, Major	1193
Stephen, J. H.	1164	Thompson, Wright	294
Steward, Fanny	1215	Thornton, Francis	201
Steward, Fanny	914	Thulin, Andrew	1255
Steward, Mary M.	156	Tileweller, Isaiah	1087
Stinson, Martin	289	Tillman, Boston	785
Stone, Matilda	942	Tillman, Boston	1133
Stone, Stephen	812	Tillman, Boston	1283
Stoner, J. J.	228	Tillman, Maria	1067
Stout, Edmund	647	Timms, Henry	072
Straws, John J.	473	Todd, Jack	1189
Straws, Jno. J.	539	Totten, Louis	301
Straws, Jno. J.	750	Trimble, Mahala	382
Straws, Jno. J.	846	Trotter, J. J.	818
Straws, Jno. J. & Co.	848	Trueblood, Rebecca	279
Studdert, John, Jr.	1280	Trulock, Elbert	1352
Summer, Samuel	652	Trumpler, George	658
Sykes, George	1349	Trumpler, Geo. M.	659
Tankard, Michael	407	Tucker, Alice G.	1244
Tate, Hector	919	Turmah, James	454
Tate, Hector	1055	Tyler, Henry	404
Tate, Hector	1227	Tyler, Richard	1201
Taylor, Charles	1252	Tyler, Richard	1292
Taylor, Charles W.	1233	Tyler, Rose	784
Taylor, Chas. W.	1245	Tyler, Rose	1105
Taylor, Chas. W.	642	Underwords, Wm. A.	948
Taylor, C. W.	1123	Upham, D. P.	1128
Thomas, Edwin	574	Upham, D. R.	564
Thomas, Isaac	651	Vanburen, Nearlen	1041
Thomas, Jno. T.	482	Venable, Fanny	677
Thomas, June	941	Venable, Fanny	1186
Thomas, Octavia	1345	Vogles, A. W.	897
Thomas, Ritta	1056	Vogt, Wm.	1331
Thomas, William	984	Wade, Anna B.	952
Thompson, A. J.	401	Wadley, Wm.	534
Thompson, A. J.	461	Waits, Maj. H.B.	219
Thompson, A. J.	508	Walch, E. J.	218
Thompson, A. J.	572	Walch, E. J.	486
Thompson, A. J.	668	Walch, E. J.	943
Thompson, A. J.	742	Walker, Edward	358
Thompson, A. J.	1277	Walker, London	237
Thompson, A. J.	1313	Walker, London	829
Thompson, E. H.	479	Walker, George	823
Thompson, E. H.	622	Walker, Thomas	1131
Thompson, E. H.	705	Walker, Thomas W.	337
Thompson, E. H.	772	Walker, Thomas W.	376
Thompson, E. H.	837	Walker, William	1181

Thompson, E. H.	921	Wallace, Chas.	600
Thompson, E. H.	1043	Wallace, Lawrence	176
Thompson, E. H.	1220	Wallace, Lawrence	599
Thompson, Emma	272	Walls, Geo.	1132
Thompson, F. E.	434	Walters, Daniel	772
Walters, Jno.	769	Wilkins, Thos.	843
Wanderlish, W.	1118	Willburn, Saml.	1273
Ward, Chas.	326	Williams, Burelle	972
Ward, Daniel W.	598	Williams, Frank	671
Ward, H. E.	754	Williams, George	365
Ward, Judy	1100	Williams, Henry F.	1256
Ward, Roland	1301	Williams, Hugh	281
Ward, Sam	562	Williams, Martha	575
Warren, Isaiah	947	Williams, Robert G.	282
Warren, Isaiah	892	Williams, Sally Ann	1306
Washington, America	738	Williams, Thos.	833
Washington, George	645	Williams, Washington	283
Washington, George	418	Williamson, Israel	899
Washington, Henry	748	Williamson, N.B.	854
Washington, Thomas	1101	Williamson, N.B.	1356
Wasserthal, George	1104	Wills, Bev. F.	1317
Waters, Arma	856	Wills, W. C.	835
Waters, Kitty Ann	615	Wills, W. C.	1137
Watterson, Ed	1053	Wilson, A. T.	265
Weaver, Geo.	1229	Wilson, A. T.	788
Webb, Louis	443	Wilson, Jas. D.	975
Webb, W. M.	883	Wilson, Monroe	543
Webb, W. M.	985	Wilson, W. H.	313
Webb, W. M.	1108	Winchester, Dora	939
Webster, Ed.	777	Winfrey, Rebecca	306
Weeden, Asa	979	Winstead, Austin	845
Wells, Daniel	506	Winstead, George	255
Wells, Hagar	319	Winstead, George	847
Wells, Mrs. Judson	734	Winstead, Joseph	377
Wesley Chapel S. School	1191	Winstead, Monroe	275
Wheeler, Chloe	673	Winstead, Sterling	641
Wheeler, John W.	644	Wintzer, Marcus	805
Wheeler, Jona	820	Withers, Charlotte A.	591
Wheeler, Julia	475	Withers, Ed. M.	653
Wheeler, L.G.	317	Withers, Richard	373
Wheeler, Noah	931	Wood, A. G.	999
Wheeler, Sarah Jane	1160	Woods, Alphy	1157
White, Addison	344	Woods, James Allen	380
White, H. H.	1305	Woods, R. G.	1339
White, Lewis M.	481	Woods, Samuel	613
White, Mary A.	230	Woods, Walter	1354
White, Molly	201	Words, Amanda	1124
White, R. B.	884	Work, Geo. F.	649
White, R. B.	1065	Work, Geo. F.	800
White, Sam	516	Work, Geo. F.	960
White, Samuel	976	Work, Geo. F.	1019
White, Sol E.	567	Wright, Bevin	906
Whitewell, Geo. R.	1314	Wright, Eliza	530
Wieder, M.S.	810	Wright, Frank	413
Wiggins, Chas.	1141	Wright, Frank	1335

Wiggins, Richmond	1192	Wright, Jane M.	716
Wilburn, John	666	Wright, Jno.	717
Wilkens, Richard	665	Wright, J. J.	500
Wilkerson, Wm.	903	Wylie, Walter S.	700
Wilkins, Sam	725	Young, Louis	896
Young, P. H.	773	Young, Richard	277
Young, P.H.	1279	Young, Richard	899

#

NATIVES OF ARKANSAS FOUND IN THE 1850 CENSUS OF CALIFORNIA

Names extracted by: Mrs. Berniece Powers, 1525 W.Trenton Pl., Anaheim, CA 92802
 Compiled by: Gwen Platt, 314 Dooley Road, North Little Rock, AR 72116

BUTTE COUNTY	AGE	EL DORADO COUNTY	AGE
Dominique,	30	Carter, Charles	25
Rionz, J. (b)	29	Chapman, James W.	36
Smith, Jacob	21	Diven, James C.	20
		Diven, Matthew A.	17
		Edmiston, John T.	23
		Fowler, Jas. M.	31
		Goddard, Wm.	21
		Graham, John	17
		Holt, Eli F.	23
		Hays, Wm. N.	23
		Hearndon, Richard	18
		Horiff, Malinda	9
		Hudson, Andrew J.	25
		Mars, Alexander	18
		Mars, William	22
		Martin, Salomon	19
		Mayberry, John	17
		McSomers, Thomas	21
		Meridith, Mach	22
		Newman, John W.	23
		Oasman, Miller	19
		Pierce, Hugh	37
		Randolph, James B.	21
		Scott, Margaret	17
		Southall, James	42
		Tarpin, Warren	20
		Wharn, John M.	24
		Williams, Joseph A.	24
		Williams, Manuel	35
		Woodruff, Ogden	21
		LOS ANGELES COUNTY	
		Conway, Ann R.	13
		Conway, Elias M.	8

Los Angeles County (continued)

Conway, Florida F.	2
Conway, Isabella	4
Conway, John R.	15
Conway, Laura M.	6
Conway, Sally S.	11
Ellis, Thomas	24
Gregory, Munson	26
Hardige, Becky (b)	16
Hardige, Mary	4
Wilson, Mary	6
Wilson, Richard	3

MARIPOSA COUNTY

Bassett, Robert H.	38
Burk, Samuel	28
Edwards, Wm. C.	28
George, Ann (Mu)	12
Harris, S. A.	32
Henry, L. T.	26
Howard, _____ (Mu)	16
Joseph (b)	22
Lawrence, Abram	23
Leeman, Lewis L.	22
McFarland, E. G.	38
Mordon, Johnson	29
Orumley, J. S.	20
Rigney, H.	25
Thorn, Thomas J.	10

NAPA COUNTY

Johnson, J. W.	27
Johnson, L. James	7

SACRAMENTO COUNTY

Crow, Benj. S.	18
Crow, John L.	23
Duncan, Alex	17
Edwards, Tho. J.	24
Heffinfiger, Peter	24
Kline, C. L.	40
Lynch, Hiram P.	20
Macon, J.	26
McCorkle, Jas. B.	18
Reed, Eliz.	30
Roland, W. A.	17
Roland, Wm. S.	27
Raughterfield, Jno.	19
Serat, J.	41
Sheldon, Jasper	15
Sheldon, Madison	16

Sacramento County (continued)

Sheldon, Martha	39
Sheldon, Thomas	13
Tallman, Levi	19
Weaver, John	1
Weaver, Emily	3
Wells, Ely	22

SAN DIEGO COUNTY

Fancher, Eliz.	2
Fancher, Margaret A.	1-1/2
Fancher, Martha	4
Fancher, Sarah G.	1-1/2
Thompson, Caroline	23
Thompson, James W.	28

SAN JOAQUIN COUNTY

Bennett, George	21
Calaway, James	22
Camfield, A.	24
Clark, Wm.	21
Graham, Thomas	32
Hill, B.	31
Johnson, Wm.	26
Mitchel, Thomas	34
Murgus, Henry	2
Murgus, John	6
Norris, James	26
Owens, M.	35
Owens, Mary	32
Owens, Tirenna	2
Owens, W. B.	30
Phillips, Wm.	26
Seamour, Adaline	5
Seamour, Ann	35
Seamour, Francisco	2
Seamour, Henrietta	3
Stewart, S. H.	21
Thorn, J. B.	33

SANTA CRUZ COUNTY

Baker, Thomas	15
Bennett, Dimantha	10
Bennett, Julia Ann	12
Bennett, Mansill	14
Frazer, Thomas	20

SONOMA COUNTY

Holly, D. R. (fem)	12
Holly, Virginia	16

SUTTER COUNTY

Bend, David	25
Buckman, Henry	28
Every, James	23
Every, Wm.	27
Ware, Eliz.	42

TRINITY COUNTY

Boler, J.	18
Gibson, R.	23
Henry (b)	22
Logan, D.	23
Logan, R. A.	23
Regney, H.	26
Rogers, _____	24
Ross, J.	35
Sniggs, R. G.	21
Stansbury, B. F.	6
Williams, J.	24

TUOLUMNE COUNTY

Ackland, Joseph A.	31
Adams, J.	32
Adams, P.	22
Adams, P.H.	20
Allen, Wm. F.	22
Anderson, S. H.	25
Arroni, Moses	29
Ballertime, James	36
Barnes, Enoch	36
Bull, John T.	25
Cabler, F.	24
Calloway, J. M.	30
Cambell, R. (b)	27
Carothers, Wm.	25
Chote, Sanders (b)	33
Clough, Z.M. P.	25
Cobb, H. C.	36
Conway, John	20
Conway, T. T.	20
Conway, Thomas	22
Covey, J.	25
Craighead, James E.	35
Crease, Henry	25
Dall, R. R.	43
Davis, Robert	36
Dockery, John	22
Dougherty, Geo. W.	21
Douglass, Wm. S.	23
Drew, Ransom	20
Edminson, J. E.	30
Field, Timothy	21

Tuolumne County (continued)

Finney, John W.	47
Flomoy, T. C.	23
Ford, _____	18
Ford, Lewis	29
Frasier, James	35
Galloway, E. C.	24
Galloway, James	22
Galloway, James B.	35
Graham, John	19
Green, G. P.	25
Hacket, Jeremiah	33
Hall, James	30
Hall, John	27
Hardy, H.	30
Harris, John	19
Harris, Wiley	27
Harrison, James	36
Hicks, William	42
Hackhert, John D.	24
Hackhert, W. J.	47
Hodge, J. A.	27
Hogun, W. B.	31
Holmes, Asa	31
Holmes, Rufus	20
Holt, Charles	15
Holt, Charles	15 (sic)
Holt, Harry (b)	25
Holt, Miles (b)	23
Holt, Susan (b)	15
Holt, W. S. (b)	45
Irbey, B. F.	32
Irbey, C.	27
Jackson, Demsey	18
Jackson, Henry	19
Johnson, Asa	30
Jonas, William	24
Jones, W. M.	30
Jones, W. W.	37
Kincaye, John	22
Lawly, James	23
Lewis, J. S.	27
Linch, John M.	36
Logan, D.	30
Lukes, Wm.	24
Maddox, T. W.	30
Manning, Martha	28
Marlott, Wm.	50
McIntosh, Charles	28
McVicar, James	26
Middleton, Geo. A.	25
Miller, Jack	33
Montgomery, T. C.	33
Neely, John N.	27

Tuolumne County (continued)

Neely, Redmond	25
Pennington, Wm.	28
Pierson, John	20
Plymall, E.	27
Polley, Wm.	38
Quincy, John	25
Rector, P. D.	27
Richardson, John	31
Robertson, C. F.	22
Robertson, J.	30
Robertson, Mack	36
Shashers, J.	40
Saunders, Lewis	28
Sellers, C.H.	24
Shotz, James	33
Smith, J.H.	26
Smith, John	25
Smith, Nick	35
Southard, J.	40
Staff, W. C.	22
Stanley, L. G.	32
Starr, J. W.	20
Stephenson, J.	27
Stiles, G. W.	26
Strongfellow, Jas. B.	42
Sutterfield, J.	28
Swank, James	27
Thompson, W.	32
Thorns, W. C.	25
Tinsdull, A.	47
Tucker, Jas.	27
Vicker, G. W.	30
Waitser, John A.	30
Wallace, John	27
Wallace, Wm. J.	40

Tuolumne County (continued)

Ward, Geo. W.	22
Weller, Frank	21
White, J. T.	31
Wiley, R. P.	40
Williamson, John	32
Willingham, John	34
Wood, G. C.	25
Wright, K.	41

YOLO COUNTY

Lane, Sarah W.	18
----------------	----

YUBA COUNTY

Beard, James	32
Cherokee, William	23
Davis, Wm. M.	22
Estle, _____	28
Justice, G. W.	24
Kenna, James	2
Kimball, Daniel	16
Krignon, James	25
Logan, John	24
Logan, Robert	27
Nurse, Samuel	42
Parker, William	21
Scott, Elizabeth	18
Waugh, Sandy	42

Abbreviations:

b= black
 M= Milatto

#

OLD NAMING PATTERN

Submitted by: Wendy L. Elliott, C. G.

The first son was named after the father's father.
 The second son was named after the mother's father.
 The first daughter was named after the mother's mother.
 The second daughter was named after the father's mother.
 The third son was named after the father.
 The third daughter was named after the mother.
 The fourth son was named after the father's eldest brother.
 The fourth daughter was named after the mother's eldest sister.

OBITUARY OF DANIEL A. BOONE

Transcribed at the Library of Congress on 11/15/85 and submitted to us by Dr. Richard D. Mudd of Sagnaw, MI. This appeared in The Baltimore Sun Sunday, Feb. 15, 1902, p. 7, col. 8:

Mr. Daniel A. Boone, head of the wholesale wine firm of Daniel A. Boone, 103 West German St., died yesterday afternoon at 5:45 o'clock at his residence, 919 N. Calvert St. Mr. Boone had been in failing health for two years, his final illness setting in several weeks ago. Death was due to a general breaking down of the system.

Mr. Boone was a native of Frederick Co., and was born on June 19, 1831. He was the son of the late Benedict Boone, his mother having been a Miss Belt. He was educated in Holy Cross, Worcester, Mass., and later at Georgetown College. At the outbreak of the Civil War, Mr. Boone went to Virginia and joined a cavalry regiment. He saw gallant service, and later was transferred to the Q'master-General's Department, with headquarters at Little Rock, Ark. It was here that he met Miss Melanie Carroll, the daughter of Hon. David Williamson Carroll of Little Rock, who was a member of the Maryland family of Carrolls and who had moved to Arkansas from this state. Miss Carroll afterward became his wife.

After the War, Mr. Boone came to Baltimore and, with the late Robert A. Jamison, founded the firm of Boone & Jamison. At the death of Mr. Jamison, the name of the firm was changed to Daniel A. Boone & Co. Mr. Boone is survived by a widow and seven children--Messrs. William S. Boone, of Little Rock; R. Sanchez Boone, Charles Louis Boone, Edward D. Boone, Mrs. Ferdinand C.* Dugan, and Misses Clara and Ellen Boone.

Mr. Boone was a member of St. Ignatus Catholic Church. He was an active member of St. Ignatus' Council, Catholic Benevolent Legion, and at one time he served as Chancellor of the State Council of the Legion. He likewise took great interest in the Society of St. Paul de Vincent. Mr. Boone belonged to the Society of the Army and Navy of the Confederate States in Maryland, of which he was at one time the vice president, and gave much time and effort to promoting the welfare of the Confederate Home at Pikesville.

Mr. Boone enjoyed an enviable reputation for charitable impulses and was of a kindly and generous disposition, which won him a host of friends.

* Cumberland Dugan, a merchant of Massachusetts, settled in Baltimore in the early 1800s.

Our sincere thanks to Dr. Mudd for providing this material to us.

#

(The other Daniel Boone was b. PA 1734, d. 1820)

BOOK REVIEWS

Bobbie Jones McLane

A review and/or announcement of books contributed to the Arkansas Genealogical Society. These books are housed permanently in the Local History and Genealogy Room of the Little Rock Public Library. The Society expresses its thanks to the authors for their generous contributions.

LEE OF PRINCE GEORGE COUNTY, VIRGINIA Nathaniel and Bushrod, Southside (below the James River) Lees, their stories in Virginia and Arkansas, by Kathryn Lee Smith, 603 Tenth St., Zephyrhills, FL 34248. 116 pp., soft covers, indexed. Mrs. Smith has done an excellent job in chronicling this branch of the Lee family. Nathaniel Lee, Sr. first appears in the land patents of 1748, as owner of 150 acres of new land in Prince George Co., VA. Among his children was Bushrod Washington Lee, born 1809, who became a doctor and moved to Arkansas Territory where he married Isabella Douglass in 1841. He lived here the remainder of his life, in Pulaski and Jefferson Cos. and died in 1876. Ms. Smith has used numerous Arkansas resources and has presented her history in not only a very readable, but documented form. Obviously, much time and effort, as well as thorough research, was devoted to its compilation.

HISTORY OF THE FIRST UNITED METHODIST CHURCH OF NEWPORT, ARKANSAS, 1874-1884, by Elliott McDonald McManus. 438 pp., including many photographs and portraits of ministers and church workers, fully indexed. Hardback binding, \$24.95. Mrs. McManus has recorded the events in the life of this church in chronological order over its first 110 years, emphasizing the individuals who were behind these events. She used a wide variety of sources--the records of the quarterly conference, the official board, Sunday School and women's organizations were supplemented by articles from the church and local papers, deeds and mortgages and interviews with members of the church. A complete list of members of the church from 1897 to 1984 is included in an appendix, dates of membership, marriages of women and dates of death. Another appendix contains a listing of the marriages and infant baptisms recorded in the church registers from 1897 to 1947. An excellent example for other churches to follow in detailing their histories. Order from First United Methodist Church, P. O. Box 489, Newport, AR 72112.

GUIDE TO FAULKNER COUNTY, ARKANSAS, LOOSE PROBATE PACKETS 1873-1917 By Desmond Walls Allen, Henryetta Walls Vanaman and Connie Olds Trent. Ms. Allen continues making resource material available in her area of the State with this publication which grew out of a project to sort and organize the Faulkner Co. probate packets. 55pp., strip bound, alphabetically arranged, \$10.00. May be ordered from Desmond Walls Allen, P. O. Box 303, Conway, AR 72032. Probate packets are generally filed by case number, not by surname; therefore, this book is particularly helpful to individuals searching in this county. The loose probate packets were found in disarray scattered about, jumbled in grocery cardboard boxes, heaped in a basement storage vault at the Faulkner Co. Court House. The authors volunteered to sort and organize the documents in alphabetical order by surname. A very brief extract of each case folder was made and an index of persons not already listed in alphabetical order in the text was prepared. These records will be microfilmed at the Arkansas History

Commission to insure preservation of the material and increase its availability to researchers. Would that more enterprising people such as Desmond Allen and her associates undertake such projects in other counties!

THE HELLUMS FAMILY 1765 to 1984, by Earle C. Hellums, 365 pp., hard bound. No price shown. Mr. Hellums address in the book is shown as 2425 Fountainview, Suite 300, Houston, TX 77057. Beginning with John Hellums, Sr. in Laurens Co., SC, this record documents and includes information on all of the known descendants of John Hellums, Sr., over a 128 period from 1765 to 1893. The history begins in South Carolina and extends through Tennessee, Alabama, Mississippi, and ends in Arkansas and Texas. We might wish, however, that Mr. Hellums had indexed his material. Some researchers, relying on indices, are bound to miss material which is well presented and documented.

WASHINGTON COUNNY, ARKANSAS MARRIAGES BOOKS D-E-F-G-H-I, by Lois N. Miller. This index lists marriages from 23 Nov. 1871 to 9 July 1891. Book, page, bride and groom, ages of each person and marriage date are included. Included are 52 marriages found in a separate slender volume entitled "Negro Marriages 1868-1875". Other than for these years. Black marriages are found in the regular marriage books. Complete bride's and groom's index. 194 pp., soft bound, postpaid \$20.00, and hardbound, postpaid \$25.00. Excellent material for anyone researching Washington Co. families. order from the author at 1126 Sunset Drive, Fayetteville, AR 72701.

1890 PERSONAL PROPERTY TAX LIST, JEFFERSON CO., ARK., Transcribed and Indexed by the Jefferson Co. Genealogical Society. This publication is a reconstruction of the 1890 census of Jefferson Co., and consists of all persons listed in the personal property tax records by Township and School Districts. All business places are shown and, in cases of partnership, both names are indexed. The book contains a complete index and was compiled by the local society under the direction of the Arkansas History Commission in celebration of the Arkansas Sesquicentennial. Order from the Society, P. O. Box 2215, Pine Bluff, AR 71613 at \$10.00 a copy.

1890 SALINE COUNTY, ARKANSAS TAXPAYERS by Carolyn J. Billingsley, compiled as a substitute for the missing 1890 census. To insure greater accuracy, the assessed book, the paid book and the receipt book were all used. The names are grouped by school districts, as they are in the tax books. A full-name index with 2651 entries. Soft-cover with velo-binding, the book contains 103 pages, with two maps, one of which shows the location of each of the 56 school districts in existence at that time. Price is \$12.50, plus \$1.25 postage. Order from C. J. Billingsley, 270 Midland Road, Alexander, AR 72002

CONTINUING RECORDS FECEIVED FROM DON FRANCES FROM HIS COLLECTION

- ZANESVILLE IN THE FLOOD of 1913 by Thomas W. Lewis
- BROYLES FAMILY NEWSLETTER, ALL SPELLINGS BRILES, BROILES, ETC. (Issue No. 14, June 1985)
- LUMLEY MISC. NORTH CAROLINA RECORDS
- MARRIAGE RECORDS STE. GENEVIEVE CO., MO. BOOK A 1807-1827 AND 1842-1866
- JACKSON CO. ALA. NEWSPAPERS ON MICROFILM
- THE OLD STONE CHURCH SITE IN LEESBURG, VA
- DETROIT SOCIETY FOR GENEALOGICAL RESEARCH MAGAZINE (Fall-Winter, 1968 and Spring 1969)

NATIONAL INDEX OF PARISH REGISTERS, Volume XI, Durham and Northumberland
MARTIN MURPHY, JR., CALIFORNIA PIONEER 1844-1884

POPE CO. HISTORICAL ASSOCIATION QUARTERLY, Volume 19 (1985) Six issues were bound and donated by Elaine Weir Cia. Mrs. Cia says that some of these issues are no longer available and we sincerely appreciate the donation to the AGS Library. 335 pages of varied Pope Co. material. Memberships may be obtained from Mrs. Cia, Editor, \$7.00 per year, 4200 "A" Street, Little Rock, AR 72205.

THE HISTORY OF LAWRENCE, JACKSON, INDEPENDENCE AND STONE COUNTIES OF THE THIRD JUDICIAL DISTRICT OF ARKANSAS by S. W. Stockard, Reprint, Originally published 1904, this is an indexed edition donated by James Logan Morgan, and may be ordered from Morgan Books, 314 Vine Street, Newport, AR 72112. In the introduction to this 235 page volume, Mr. Morgan states Sallie W. Stockard's 1904 history of these counties is based on historical records, but contains much of what would now be called "oral history". In the 1950s Miss Jenny Belle "Jane" Lyle (1896-1986) of Little Rock, compiled an index, which has been added to this reprint. \$16.00 postpaid.

CITIZENS OF THE REPUBLIC OF TEXAS, published by The Texas State Genealogical Society (close out sale at \$20.00) hard bound, fully indexed, 564 pages. Each entry includes the name of the Citizen, Birth and Death dates, Father, Mother, Residence in Texas before and during the period of the Republic of Texas, the Spouse and Marriage Date, if available, and their children. 5,855 names. An excellent reference and research tool concerning the Citizens of the Republic of Texas. Order from the Society, 2515 Sweetbriar Dr., Dallas, TX 75228.

THE SEED OF SALLY GOOD'N: A Black Family of Arkansas, 1833-1953. Dr. Ruth Polk Patterson's history of her own family reveals much of the politics and social history for this period in Arkansas. The book has its origins in a project undertaken by Dr. Patterson, a teacher in the Little Rock School District, that involved archeological excavations at the site of a log cabin built by her grandfather, Spencer Polk, himself the son of an African-Indian slave Sally Good'n, and an early white settler of Arkansas Territory, Taylor Polk, who lived in the Muddy Fork community in Southwest Arkansas. The remote area is near Nashville, in Howard Co. The book is enhanced by illustrations, notes, bibliography and a genealogical appendix. It is beautifully designed and printed by the University Press of Kentucky, Lexington, KY 40506. Hard-bound, 183 pp., \$19.00.

#

Including a SASE (self addressed stamped envelope) almost insures a response when you are asking for information.

Have you submitted your family Bible records to AGS for publication?

Q U E R I E S

Prepared for publication by Bobbie J. McLane

Material submitted for this 'Query Section' must pertain to an area of Arkansas at some point in time. If the name of the County is known and included, it increases your chance of receiving replies to your questions. Always give a full name and a date for reference.

Queries are limited to members only. It simplifies the work of the all-volunteer staff of this publication if you send your queries with your membership fee. Continue to send to Arkansas Genealogical Society, P. O. Box 908, Hot Springs, AR 71902-0908. Queries should be confined to about fifty words.

There is no time table for printing your queries. We work several months ahead of the actual appearance of this quarterly. If you send multiple queries, we will use only one - and the others as space permits, so it may be some time before your 2nd, 3rd, etc. appear.

SPRINGER Michael S. Cole, M.D., Rt. 6, Box 52, Harrison, AR 72601, is seeking information on ancestors and descendants of Alexander L. CARROLL JOHNNS SPRINGER (1853-1900, Fulton Co., AR). He was the son of Joseph and Sarah Ann SPRINGER who came to Fulton Co., AR, in the 1850s from Macon Co., TN. Alexander married Lucinda J. CARROLL in 1870, at Viola, AR. Their children were Joseph Green, Matilda Alice, Lucy, John Willis, Arrie Cecil JOHNNS, and Owen Lee SPRINGER.

Please use my permanent address (Harrison, AR) as it is shown above. (Note: Dr. Cole is soon returning home and we request that you use his USA address.)

LORING Louise Stone Irwin, 3837 Jackson #2, Memphis, TN 38128 is seeking information on William F. Loring, m. Amelila Ann Munn (b. 7-29-1854 Bolivar Co., MS.), dau. of John C. Mann and Mary M. YARBOROUGH WILLIAMS Yarborough. She d. 27 Jan. 1884, bur. Mann Cemetery, Marion, AR, issue: surname Loring: 1. Mary Ann/Annie. b. 1873, 2. Susie ROLLAND Bell b. 26 Nov. 1876, MS, m. Robert Guy Williams. Ameila Ann md. 2nd R. A. Rolland, issue surname Rolland: Lottie b. 1878.

CUMMINGS Debra Waldrop Baker, 10452 N. Township Rd., Live Oak, CA 95953 BROWN wants data on parents of Floyd Henry Cummings, b. 15 Aug. 1908, WAGONER Gravelly, Yell Co., AR. d 1975 Live Oak, CA, md. Annie Laurie WAGNER Burton Brown, b. AL and John Frances Wagoner Brown, b. AR. John THOMAS Frances was dar. of Elijah and Polly Wagoner. Floyd Henry Cummings was son of Henry M. Cummings b. 1865 Waldron, Scott Co., AR and Maude Lee Thomas b. 1885 Waldron, Scott Co., AR. Maude was Henry's 2nd wife. 12 children in this Cummings family.

PEARSON Margaret Todd, 70948 Neer City Rd., Rainier, OR 97048 would like SPEARS to correspond with anyone researching William Pearson and Elvira HUDSON Jane (Spears) Hudson who lived in Wedding Gap, AR, from 1870 until they died in the 1920s.

JOHNSON Mrs. James. M. Shipp, 2895 Spring Ridge Dr., Memphis, TN 38127
BAIN is trying to locate descendants of John W. and Emily Amanda
CHAMBERS Smith (of Lawrence Co., MS) Johnson. Son Wm. M. b. 1835 and
dau. Martha ca. 1841 . J.J. Bain,lived in Ashley Co., Dau.
Amanda b. ca. 1839 m. Thomas Chambers of Drew Co.,AR.

CURNUTT Virginia Curnutt Lanning, 1417 Breckon Dr., Hobbs, NM 88240
JOHNSON would like parents & siblings of "horse-back riding preacher"
HOUSTON who came out of TN to AR, Rev. James Curnett (b. 15 Aug. 1828,
THOMPSON (where in TN?) m. Nancy Johnson (dau. of Thomas) on 6 Nov.
1845, at her home in Massey, TN. Sister of James, Mary A.
Curnutt, came to AR with them ca 1845-56. She m. 1st a Houston and 2nd Sam A.
Thompson in Sept. 1875 Newton Co., AR. Any descendants? How was James Curnutt
related to William Curnett of Grainger Co.,TN?

FREEMAN Charline McPhetridge Rambaud, 25408 Via Escovar,Valencia, CA
JACKSON 91355, is researching: Josiah H. Freeman, b.GA 1828; m. ca.
ALDRIDGE 1854 prob. in GA Sarah M.Jackson b. GA or AL ca. 1830; moved
PENNY to Charleston, Franklin Co., AR, ca. 1860; to Charleston, Lee
FITZHUGH Co., IA during Civil War and to Franklin Co., AR by 1868; he
HOPPER d. 1896, buried Spencer Cemetery, Franklin Co.,AR. On 1910
WAGGONER census Sarah said she had 10 ch. & only 3 living. Known ch. are
Sarah ELiziabeth b. 1856 in GA, m. #1 (Wm. F.?) Aldridge, #2
(W.?) Penny, #3 Lorenzo D. Fitzhugh, d. a widow in 1945 in AR and buried under
name of Sarah E. Penny; Gertrude b. 1865 in IA, m.James David Hopper (an
orphan? b. KY and believed raised by uncle in TN) in Charleston 1883, d. 1961
Fort Smith, buried in Spencer Cem. In 1860, a dau., Martha b. 185557 GA is
shown and in 1870, a dau. Mary b. 1868 AR is shown. This Freman family may be
closely related to nearby Brock and Corbell families. Have been unable to locate
the Freeman,Hopper or Jackson families prior to appearance in AR.

Ms. Rambaud also asks if anyone knows where she might purchase a copy of
"Gleanings of Pioneer History" by W. R. Jones (information taken from a
Yellville, AR newspaper).

PERDUE Mrs. F. E. McGowen, 1504 N. Mosley, El Dorado, AR 71730, needs
HUNTER information on Elizabeth Perdue, who was dau. of John Perdue
and his first wife. Elizabeth was age 17 when she m. Oct. 16,
1842, DB-A-27, Union Co., AR to Henry Hunter. In 1860 census of Union Co., AR
Elizabeth and Henry Hunter had children George, age 17, Felix age 14, John and
Jesse both age 12. It is believed this family lived in Lisbon, Union Co., AR
area. A Bill Sopher of Fort Madison, IA was looking for this family about 1980,
but my letters are being returned. Will exchange information.

MASON Lorene Golden, Rt. 1, Gurdon, AR 71743, needs information on
GULP Alexander Mason, a Primitive Baptist minister, born April 16,
1833. Who were his parents? When did he die and where buried?
He married Mary A. Gulp, dau. of Leroy Gulp Dec. 5, 1878, Clark Co., AR. She was
b. Dec. 23, 1861. Was Alexander m. before; if so, to whom? Did they have
children? Did Alexander and Mary A. have children? When did Mary A. die and
where buried? Possibility Mary A. could have m. the 2nd time; if so, to whom?

Ms. Golden has church letters written over 100 years ago by Alexander and would
like to learn about this family.

HAMILTON Dee Willett, 8500 Kern Cyn. Rd. #110, Bakersfield, CA 93306
MINNICK wants to exchange information on James Hamilton, father of
Thomas Jefferson Hamilton, b. ca. 1809 Indiana or Tennessee,
married Mary Minnick (Minnix?) before 1835, was resident of Searcy and Carroll
Cos., AR.

WISDOM Trena Sabin, 4300 Waiialoe Ave. #1403A, Honolulu, HI 96816 needs
HOLT data on Thomas Phillips Wisdom, b. 1836, Dec. 17, in White Co.,
BAILEY TN m. 26 Feb. 1883 in Newton Co., AR MaryJane Holt, b. 20 Aug.
1859 Newton Co., AR. His parents were William and Sarah Wisdom.
Hers were Charles C. Holt, b. 1825 TN and Mary, b. Oct. 1834 in AR. Children in
addition to Mary were Martha E. b. 1861, Nancy C. b. 1856, Cynthia b. 1868,
Nellie, b. 1884, Charles b. 1873, all born in AR. Children of Mary and Thomas
Wisdom were: Mary Jane b. 1 Feb. 1884, Thomas Philip, b. 14 Aug. 1886, m.
Jessie Mable Bailey 12 Mar. 1906, Johnson Co., AR, Susan Ameda (Tennessee) b.
27 Feb. 1888, L. V., b. 30 June 1890, Viola and Miney Bell, twins, b. 3 Aug. 1894,
Theadora and Lynora, twins, b. 7 Apr. 1897, and Peter Nathan Wisdom, b. 18 Apr.
1902.

WRIGHT Linda J. Daxon, 1111 Capitol View Ct., McLane, VA 22101
WARD needs data on Andrew Wright, b. ca 1812 SC, and his wife,
WORD Lavania Ward, who came to AR ca 1862. They are in the 1880 cen-
BOWERS sus of Dorsey Co., Harper Twp. One of Andrew's children, Robert
Reed Wright, seems to have spent most of his life in the
Kingsland, New Edinburg areas of AR. Samuel S. Word b. ca. 1826 SC and his wife,
Nancy Bowers, b. ca. 1828 GA, came to AR in late 1850s or early 1851, based on
bp of their first two children as recorded in the 1870 census of Bradley Co.,
Red Land Twp., Eagle Creek P. O. In 1880, they were in Dorsey Co., Harper Twp.
also.

JULIAN Miss Cleo V. Alley, 4106 Cochese Rd., Memphis, TN 38118
McCROSKY needs parents and siblings of Rezin (Reason) Julian, b. 1810,
ELROD Pickens Co., SC, d. Feb. 1865, Benton Twp., Saline Co., AR, m.
YOUNG Margaret Ann McCroskey, b. SC. Rezin came to Benton ca. 1847,
GLENN bought land and est. a home in SE Benton, later known as the
John Moore Place. Soon after moving to Benton, bought corner lot
at Markham and South Sts. Children all born in Pickens Co., SC: Sara Jane
Julian m. Jas. Elrod, Lou, 2nd marriage to Samuel Young, Sizera Winifred m.
Hiram Glenn, and Ozariah, single, killed in Battle of Shiloh.

ADAMS Barbara L. Maudlin, 17204 Olympic View Rd. NW, Silverdale, WA
PULLEN 98383, needs info. on Meredith Eli (Dink) Adams, b. 25 July 1843,
Clark Co., AR, d. ca. 1924 near Mena, Polk Co., AR, m. Chancey
Mariah Pullen (Aunt Sis) 31 Oct. 1866, Clark Co., AR. Who were his parents? He
lived in Rocky Comfort, Little River Co. for many years, then moved to Mena. He
enlisted in Polks Regt. Hayhouse Co., Hawthorne's Brigade of Louisiana during
Civil War at Prairie Ahearn, AR. Where is this? Can find no record of this
town.

MULLICAN/ Jeri Paszkeicz, 28221 Ben Howard Rd., Monroe, WA 98272, wishes
MULIKIN information on John William Mullican/Mulikin, b. 24 Mar. 1850,
WILEY TN/KY m. Julia Ann Wiley 24 Dec. 1877 in Independence, AR Pope
Co., they lived at Appleton until after 1910. His parents were
Pinkney and Mutzel from Ireland. Does anyone know where they are buried or

where John was born?

McCLAIN Viva C. McClain, 504 N. Fir St., Beebe, AR 72012, needs correct
SMITH bd., parents, sibilings, of William Grundy McClain, b. GA, died
DOBBS Sept. 23, 1933 Woodruff Co., AR, buried in Cotton Plant Cem.,
no tombstone. Listed in Woodruff Co. Cem. Book under unmarked
graves as abt. 75, but a grandson thinks he was past 80. M. 1st Malinda
Jane Smith, 1875, Rabun Co., GA, 2nd to Mahalia Dobbs, 1906 in Woodruff Co., AR.
1850 census Campbell Co., GA, lists a J. McClain, wife Elizabeth, with son W. G.
four mos. old. Family rumors are that he had brothers Lucien and Mark. Could
this be him?

SEARCY CO. Mrs. Shirley Gustar, Rt. 2, Box 300, Okemah, OK 74859 has the
1860/1870 CEN. following publications she will search for anyone sending a
MARRIAGES SASE with their request:

Searcy Co., AR 1870 Census
Searcy Co., AR 1860 Census
Searcy Co. Marriages 1881-1895
Searcy Co. Marriages 1896-1905

She would also like to purchase Volume 22, 1984, issues of the Arkansas Family
Historian, especially the articles relating to Searcy and Stone Counties.

PARSONS Mrs. Impo K. Berry, Rt. 3, Sedalia, MO 65301, would like info.
PIATT concerning descendants of Charles Arthur Parsons, and Maudessa
Samantha Piatt, who married in March 1912, at Eminence, MO.
Their ch. were Charles, Homes, Doris, Mary and Margaret. Charles, Sr. died of
pneumonia during WWI. His family moved to Jonesboro. Would like to correspond
with any of his descendants, as he was my mother's brother.

HORTON B. C. Hulsey, 12620 Southridge, Little Rock, AR 72212 seeks
HULSEY info. on Wm. Horton b. MO ca 1851, m. Almedia Hulsey ca. 1865
in Hackett, AR in 1880, had issue: Wm. J., Emma D., Almedia J.,
James N. Did they move to Indian Territory? All letters answered.

CANTRELL Mrs. W.K. (Kay) Webb, 216 Merriman St., Conway, AR 72032 is in-
McMANUS terested in James Denton Cantrell, who m. Mary McManus in TN,
moved to AR ca 1870, murdered in AR ca. 1873. Fate of wife
unknown, but he had a dau., Ida Morie, who was sent back to TN by steamboat to
live with his relatives.

BAKER Betty Stephens Earl, 606 N. Carr, Wynnewood, OK 73098, needs
RICKMAN info. on Elisha Baker, Sr. b. 1740, d. after 1830 Pope Co., AR
BROWN and Mary Rickman b. Chatham Co., NC d. after 1816 in AR. Par-
BOYDSTUN ents were John and Anne Rickman. Elisha and Mary's children
were: Thos., Isaac, Beverly, R., Elisha C., George, Elijah,
Luther B., two girls, names unknown, one married James Brown and the other m.
Wm. Boydstun.

PARK Mary Lou Park Freeman, 2204 Northhaven, Kennett, MO 63857, needs
data on Jonathan Park, listed on 1840 census, Pope Co., AR. Died
9 Sept. 1846 at Fort Gibson of measles. Place of burial not in military record.
Wife was Elizabeth.

HOLIMAN William Poe, 4020 Bruno Rd., Little Rock, AR 72209 needs data
HOGUE on Sarah Elizabeth Holiman, b. ca. 1850/60, dau. of Joshua
DAVIS Holiman and Anne Hogue, dau. of Ezekiel Hogue, a Methodist Minister. Margaret Emily Davis, 1877-1971, dau. of Franklin Pierce Davis, also a Methodist Minister, b. 1852, d. 1917, Little Rock, AR, and Nancy Caroline Hogue, 1852-1930. Can anyone tell me more about these Hogues in Central AR?

GAFFORD Madge Lamar Johnson, 391 East 900 North, Spanish Fork, UT 84660
MORRIS is seeking information on the Gafford and Morris families who lived in Pike Co., AR, Star of the West, 1860 census. They came from Miss. and went on to Sulphur Springs, Hopkins Co., TX. Believe the father, William Robert Gafford, died here.

ANDERS Mary Ellen Ledford, 702 Fouts Dr., Irving, TX 75061, will exchange info. on families of David Anders, b. 1814, d. 1890 TX, m. Sarah ?, b. 1816, Benton Co., AR, d. 1891. Who, other than Nancy Jane, were their children? Will answer all letters.

#

DIED - At Little Rock, in the Territory of Arkansas, on the 27th day of August, 1821, Mr. Christian E. Zoller, a native of Emmendingen, Germany, aged 38 years and 21 days. His complexion was dark, had dark hair and halted in his gait from a wound in one of his legs received in action. He emigrated to the United States from Amsterdam, Holland; and has been a professor of military drawings and surveying, for upwards of eight years, in the United States military Academy, at West Point, in the state of New York.

The property left by the said Christian E. Zoller was appraised at \$1195 02 3-4; and the actual sale of the same amount to \$1241.46. James De Baun, Adm'r. of the estate of C. E. Zoller, deceased. Little Rock, Oct. 3, 1822-42-6w. The Editor of the Enquirer, St. Louis, Mo. is requested to insert the above for six weeks, and forward his bill, with a certificate of the publication, to the office of the Arkansas Gazette. Ark. Gazette Nov. 12, 1822.

#

MARRIED - In Critenden county, A. T. on the 21st ult. by _____ Holloway, Esq., Mr. John F. Phillips, of New York, to Miss Lucinda Moore of Portsmouth, Ohio. Ark. Gazette, Aug. 26, 1828.

MARRIED - In Miller county, on the 29th ult. by J. G. W. Pierson, Esq., John Tucker, Esq., to Mrs. Drusilla Ogden, widow of the late Abraham Ogden, deceased. Ark. Gazette, Aug. 26, 1828.

MARRIED - In Arkansas County, on the 2d instant, by Eli J. Lewis, Esq., Mr. Edmund Woods, to Miss Nancy Roberts, both of that county. Ark. Gazette, Dec. 11, 1827.

MARRIED - In this place (Little Rock), on Thursday evening last, by Charles Caldwell, Esq., Mr. Richard B. Elam, to Miss Elizabeth Dennis, daughter of Mrs. James Dennis - all of this place. Ark. Gazette, Tues., Aug. 7, 1827.

Prayer

by an unknown Confederate Soldier

I asked God for strength, that I might achieve -

I was made weak, that I might learn humbly to obey.

I asked for health, that I might do greater things -

I was given infirmity, that I might do better things.

I asked for riches that I might be happy -

I was given poverty that I might be wise.

I asked for power, that I might have the praise of men -

I was given weakness that I might feel the need of God.

I asked for all things, that I might enjoy life -

I was given life, that I might enjoy all things.

I got nothing that I asked for - but everything I had hoped for.

Almost despite myself, my unspoken prayers were answered.

I am among all men, most richly blessed.....

W A R N I N G

GENEALOGY POX

<> <> <> <> <> <> <> <> <> <>

Symptoms: Continual complaint as to need for names, dates and places. Patient has blank expression; is sometimes deaf to spouse and children. No taste for work of any kind, except feverishly searching through old records at libraries and courthouses. Compulsive letter writing. Swears at mailman when no mail is left. Frequents strange places, such as cemeteries, ruins and remote, desolate sites. Makes secret phone calls at night; hides phone bills from spouse. Mumbles to self, with strange faraway look in eyes.

No Known Cure

Treatment: Pox is not fatal, but gets progressively worse. Medication is useless. Patient should attend genealogy workshops, subscribe to genealogical magazines and be given a quiet corner in the house where he can be alone.

--Author Unknown