

The Arkansas Family Historian

Volume 21, No. 2,
June 1983

THE ARKANSAS FAMILY HISTORIAN

Volume 21

Number 2

June 1983

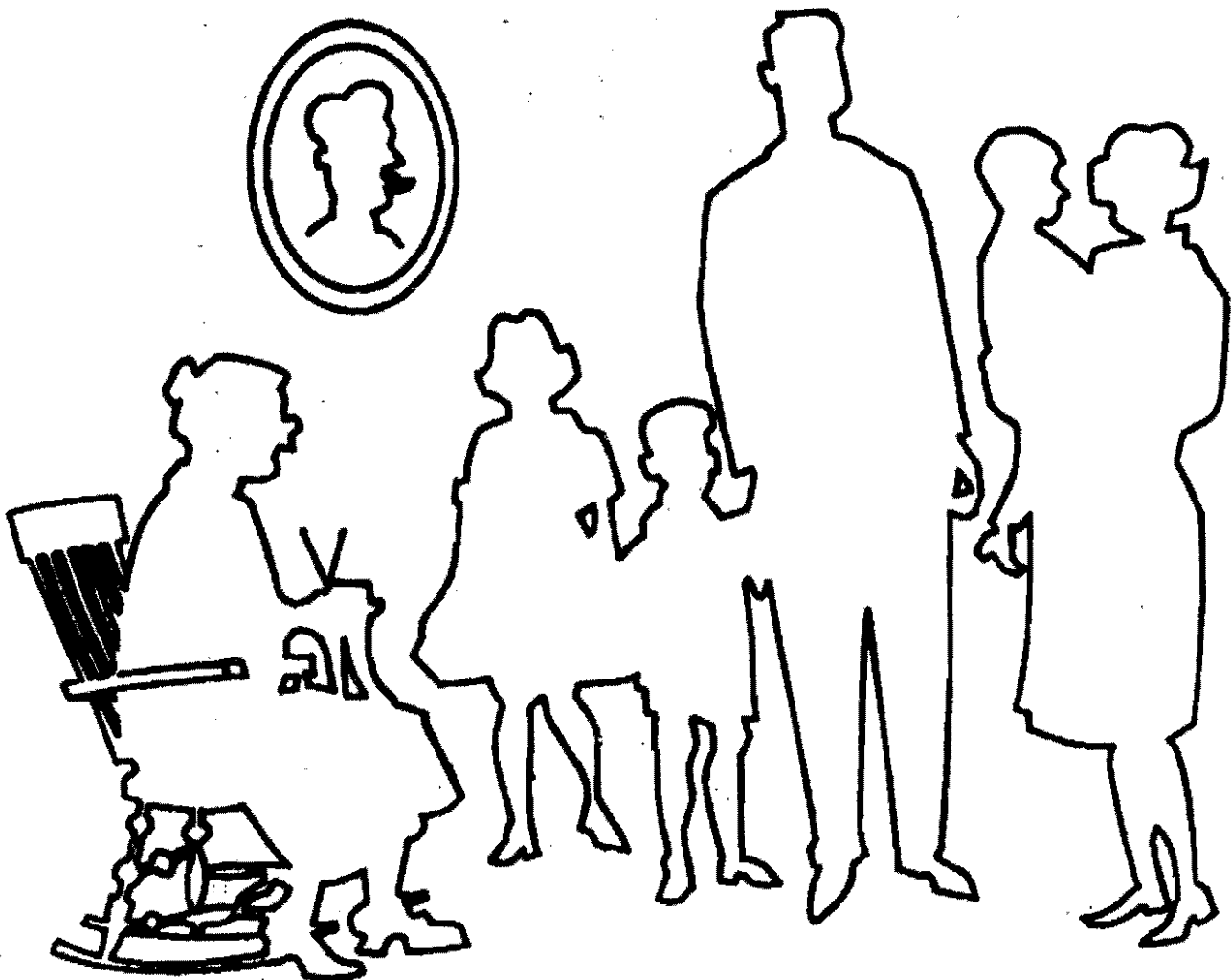

Published

By

ARKANSAS GENEALOGICAL SOCIETY, Inc.
4200 "A" STREET
LITTLE ROCK, ARKANSAS

ARKANSAS GENEALOGICAL SOCIETY, INC.

OFFICERS:

Ms. Margaret Hubbard, President
Rt. 6 Box 238, Hot Springs, AR 71901
Mrs. Pat Lape Bennett, Vice President
1211 Dyson, North Little Rock, AR
72116
Mrs. Gerald H. McLane, Treasurer
112 Leach St., Hot Springs, AR 71913
Mrs. W. E. Fullenwider, Corresponding
Sec., 523 E. Union, Magnolia, AR 71753
Miss Virginia Wright, Recording Sec.
P. O. Box 726, Camden, AR 71701
Mrs. E. J. Suffridge, Jr., Historian
3801 Garway Court, North Little Rock,
AR 72116
Mrs. Larry F. Clark, Herald
1211 Biscayne Dr., Little Rock, AR
72207
Mrs. Wanda Amo, Exchange Chairman
1421 N. University Ave., Apt. S-326
Little Rock, AR 72207
James Logan Morgan, Parliamentarian
314 Vine St., Newport, AR 72112
R. W. Dhonau, 4410 Lee Ave., Little
Rock, AR 72205

DIRECTORS:

Mrs. Frances Allen (Mrs. A. Hall) 7 River
Valley Road, Little Rock, AR 72207
Mrs. Harold Alspaugh, 1016 Highland, Magnolia,
AR 71753
Mr. Russell P. Baker, 6525 Magnolia St.,
Mabelvale, AR 72103
Mrs. Beth Brandenburg, 2207 Taft St., Van
Buren, AR 72956
Thomas Allen Bruce, M.D., 4 Hillendale, Little
Rock, AR 72207
Miss Jeanie Moore Burns, P. O. Box 353, Alma,
AR 72921
Marion S. Craig, M.D., 300 Beckwood, Little
Rock, AR 72205
Mrs. Janice Eddleman, Rt 1 Box 137, Hackett,
AR 72937
Mrs. Hayle F. Hollie, 628 Banner, Camden, AR
71701
Mrs. Bobby Mays, Box 149, Marshall, AR 72650
Ed Sanders, Harding University #861, Searcy,
AR 72143
Mrs. Mario B. Cia, Sr., (Elaine Weir Cia)
Editor, 4200 "A" St., Little Rock, AR 72205

NOTICE! NOTICE!! NOTICE!! NOTICE!!

ARKANSAS HISTORY COMMISSION OFFICE: PRESENT ADDRESS: One Capitol Mall (Large Building directly back of the present Arkansas State Capitol Building. (2nd Floor, Open 8-4 every day except Sunday and Holidays). CENSUS, OLD NEWSPAPERS, CARD FILE, BOOKS, ETC. (Please make a note..they have moved!!! They were at the Old State Capitol Building!

ALL THE BOOKS, EXCHANGE QUARTERLIES, GIFT BOOKS, ETC. in the Collection belonging to our ARKANSAS GENEALOGICAL SOCIETY, INC. are housed in the Little Rock Public Library, 800 Louisiana (one block west of Main Street) Little Rock, Arkansas. Hours 9 to 4 except Sunday, Monday, and holidays...2nd Floor...Right at the end of the hall!

EDITOR

Mrs. Mario B. Cia (Elaine Weir Cia) 4200 "A" Street, Little Rock, Arkansas 72205

CONTENTS:

Page

1983 FALL SEMINAR - 5 November 1983.....	Front
FROM YOUR EDITOR'S DESK.....	71
CENSUS MICROFILM RENTAL PROGRAM.....	72
NOTICE!! NEW TENNESSEE RECORDS OF INDIANS AND EARLY SETTLERS.....	73
LITTLE ROCK CAMP of Sons of Confederate Veterans - Applications Welcome.....	73
MARION COUNTY, ARKANSAS Map.....	74
SOME MARION COUNTY, ARKANSAS, EARLY LANDHOLDERS.....	75
AUTOBIOGRAPHY OF JUSTIN FELIX BENEUX.....	88
68th ANNUAL REUNION OF THE FOLSOM FAMILY ASSOCIATION OF AMERICA, INC.....	92
BAKER-FOOTE-SPENCE-McMILLIAN FAMILY and MORE.....	93
OUR BURTON ANCESTORS.....	96
IMPORTANT INFORMATION - TO BE SHARED.....	97
FROM: Louise Stone Irwin...THANKS TO AFH.....	99
INFORMATION TO BE SHARED - BURDEN FAMILY.....	102
OUR SAVAGE FAMILY.....	105
BOTO CEMETERY.....Pike County, Arkansas.....	105
ADDITIONAL INFORMATION ON SAM GUTHRIE & FAMILY.....	108
IN THE MATTER OF THE BUCHANAN ESTATE.....	110
REMINISCENCES OF LONG AGE, by Mrs. Synthia Kauffman.....	111
WEEDON CEMETERY, Lonoke Co., Arkansas.....	114
FAMILY RECORDS OF MARTHA A. DOUTHIT EVANS.....	116
THE JEWISH GENEALOGICAL SOCIETY OF ILLINOIS - MAP DEPARTMENT.....	119
THANKS TO THE TRE RESPONSE IN MARCH 1983, from Doris Grande Rose.....	124
NAMES OF QUAPAW INDIANS WHOSE FATHERS CAME FROM ARKANSAS.....	130
TURNAGE FAMILY AMERICA - 4th ANNUAL NATIONAL REUNION.....	133
ANCESTORS OF GEORGE SPENCER BELL.....	134
BOOK REVIEWS.....	137
J. M. HANEGAN - OBITUARY - 1911.....	142
QUERIES.....	191-196

WHERE TO START RESEARCH? WHEN ARRIVING IN LITTLE ROCK...Please refer to the above
Addresses for: ARKANSAS HISTORY COMMISSION OFFICE and LITTLE ROCK PUBLIC LIBRARY

SOURCE MATERIAL FOR ARKANSAS RESEARCHERS TO PURCHASE - We have revised our list (some are already out of print...most of these books were printed in either 100 or 200 groups, so if you are interested in any of the books on this list, do not wait to order! More are being added, to our list, so if you have a book, printed in the past few years, or if you know of a good Arkansas Source book, let us know!). We have constant requests for...the names, and authors of CEMETERY, CENSUS, MARRIAGE, VARIOUS FAMILY HISTORIES, ETC. BOOK IN PRINT, and where they might purchase a copy. Workshops and individuals, are always seeking new source material. Genealogical books make great gifts, love gifts, Memorials to Libraries and Individuals! Send S.A.S.E. with your request for this list (37c for postage...20c is not enough for 6 pages).

Neither the Editor, nor the Arkansas Genealogical Society, Inc. assume any responsibility for information or material shared by the contributors. Correspondence concerning any article should be addressed to the author (address is listed either at the beginning or end of their article). Corrections will be made, as soon as possible, if our office is notified, and proper correction is given). Mrs. Mario B. Cia (Elaine Weir

ARKANSAS GENEALOGICAL SOCIETY, INC.

FALL SEMINAR 5 NOVEMBER 1983

SATURDAY

UNIVERSITY OF ARKANSAS MEDICAL SCIENCES CAMPUS
4301 West Markham Street
Little Rock, Arkansas 72205

9:30 AM to 3:30 PM

FEE: Pre-Registration - \$7.
At the Door \$10.

SHOREY BUILDING - MAIN AUDITORIUM
(Not the Hospital Building - 2nd Building from Markham)
Directly across the drive next to
Educational Building # 2

PARKING: On the New Parking Deck - Fee \$2.50 per day
(Bring a Friend and share the Fee)

OUR SPEAKER

JO WHITE LINN, Native of Lookout Mt., TN., now living in Salisbury, North Carolina. A.B. Randolph-Macon Woman's College; Grad. work University of North Carolina-Chapel Hill, St. Edmund Hall, Oxford. Professional Genealogist. Founding member, only woman President, North Carolina Genealogical Society; Past State Regent Daughters of the American Colonists; Past State Registrar D.A.R. Director: Friends of the North Carolina Archives, Hist. Salisbury Foundation. Lecturer: National Archives Inst.; Samford University; ASG Bicen. Conf.; NGS 1st Annual Conference, Atlanta 1981. Published: The Gray Family; People Named Hanes; Ancestry of Nathalie Fontaine Lyons; 12 Books of abstracts of Rowan County, North Carolina records. Contributor: North Carolina Research. Former editor: North Carolina Genealogical Society Journal. Award: Robert Bruce Cooke Award North Carolina Society of Local and County History. In process: Drake and Arrington families Southside Virginia and Nash County; Miller family Rowan County; Michael Braun family, Rowan County; Millis-Adams family, High Point, NC. Major interests: Families of early Rowan Co., North Carolina and publishing family history.

PLEASE SEE THE OTHER SIDE OF THIS PAGE FOR...SPECIAL REQUEST, ETC.

PRE-REGISTRATION SAVES STANDING IN LINE...IF NOT PRE-REGISTERED...PLEASE COME BEFORE
9:00 AM

(clip and send NOW!) (before you forget!)

FALL SEMINAR - PRE-REGISTRATION (Please send as early as possible, we do like to make plans...Please Note! Enclose S.A.S.E. for Confirmation, this does save waiting in line, when you could be visiting with your friends!

Make Check to: ARKANSAS GENEALOGICAL SOCIETY (or A.S.G.)

\$7.00 each

Rt. 6 Box 238

Hot Springs, Arkansas 71901

(MONEY WILL NOT BE REFUNDED)

NAME _____ NAME _____

ADDRESS _____ NAME _____

CITY _____ STATE _____ ZIP _____ CITY _____ STATE _____ ZIP _____

SPECIAL REQUEST of those who plan to attend our November 1983 Seminar!!!!

Anyone having specific questions about North Carolina Families, may write to Mrs. Linn. She will bring the information along to the Seminar.

Mrs. Linn's address: Mrs. Jo White Linn

P.O. Box 1948

Salisbury, North Carolina 28146

ARKANSAS SEMINAR

5 Nov. 1983

(Write this in the lower left corner of the envelope & best not to wait until the last few days, as Mrs. Linn will be on her Lecture Tour shortly before she comes to Arkansas. This will save time, and she can bring more definite information to us.

FOOD: The UNIVERSITY OF ARKANSAS MEDICAL SCIENCES CAFETERIA will be a great help, on the ground floor of the Main Hospital Building (just across the drive, and down the elevator (or stairs).

PRE-REGISTRATION - Means you will have a seat! This time we will have plenty space, but we do have door prizes, and would like to make our plans as soon as possible.

PLEASE PRE-REGISTER AS SOON AS POSSIBLE: PLEASE BE SURE TO PRE-REGISTER AT LEAST BY November 3rd (we need to give a head count to the Cafeteria...as Saturday the Staff is unusually small, and they do need time to prepare for us!)

NOTE: You do not have to be a member to attend this meeting - ANYONE INTERESTED IN FAMILY RESEARCH & RECORDS is welcome - COME and BRING A FRIEND - THIS IS AN EDUCATIONAL MEETING. You do not have to have a registration application- only your name, address, City, State, and Zip. (Should you win a DOOR PRIZE! we would like to know where to send your prize!)

NOTE: If your have Books, etc., you would like to display, WELCOME! Just let us know, as we need to make table space for you and your Society's display. Be sure to mark the price, and where a copy of each book may be ordered (We take turns, watching the book display throughout the day).

FROM YOUR EDITOR'S DESK!!!! (THIS JOB HAS BEEN OPEN FOR SOME TIME!)

DEAR MEMBERS AND READERS OF OUR ARKANSAS FAMILY HISTORIAN:

FOR THE BENEFIT OF OUR NEW MEMBERS...AND FOR THE BENEFIT OF THOSE WHO READ AND FORGET! OUR MEMBERSHIP FEE AT PRESENT IS \$12. AND OUR YEAR HAS STARTED ON JANUARY 1 EACH YEAR... AND ENDED ON THE 31 DECEMBER, EACH YEAR FOR MANY YEARS.

NOW IS A GOOD TIME TO THINK ABOUT PAYING YOUR 1984 MEMBERSHIP FEE! IT IS NEVER TO EARLY TO PAY, BUT IT IS SURE GOING TO BE TO LATE...IF THE MEMBERSHIP FEE IS NOT IN BY THE 2nd DAY OF JANUARY 1984!!!!

ALL THE METAL PLATES HAVE TO BE IN THE CORRECT ZIP CODE ORDER, BEFORE THE BACKS OF THE COVER (OF OUR QUARTERLIES) CAN BE STARTED. THIS IS A POSTAL REGULATION (ALL IN ONE ZIP, HAVE TO BE TIED AND IDENTIFIED BEFORE THE NON-PROFIT MAIL IS RECEIVED AT THE MAIN POST OFFICE. THIS IS A NON-PROFIT ORGANIZATION AND NOT A LARGE DEPARTMENT FUNDED BY THE STATE OF ARKANSAS.

WHEN YOUR MEMBERSHIP FEE IS LATE (after the 2nd of January) THIS PLACES YOU IN A SPECIAL HANDLING GROUP. THIS IS THE SAME AS SENDING CHRISTMAS CARDS EVERY DAY OR SO DURING THE YEAR!!!

THERE IS SEVERAL WAYS TO ELIMINATE THESE PROBLEMS! AND YOUR EDITOR HAS HAD SEVERAL OTHER JOBS, DURING HER LIFE TIME...MOST OF THEM...SOLVING PROBLEMS...AND THIS HAS BECOME A BAD PROBLEM FOR YOUR EDITOR! SEVERAL TIME THE FACT HAS BEEN MENTIONED, 4200 "A" STREET LITTLE ROCK, ARKANSAS 72205 is the home of your Editor. IT IS ALSO USED AS OUR HEAD--QUARTERS, FOR SEVERAL REASONS. MOST OF THEM IS TO SAVE MONEY FOR OUR SOCIETY, RENTAL ON SPACE AND EQUIPMENT AND MOST OF ALL SOMEONE TO BE IN THE OFFICE MOST OF THE TIME.

MOST OF YOU HAVE VACATIONS...IF ONLY A FEW DAYS AT A TIME! WHEN YOUR EDITOR TAKES A DAY OR SO OFF...THE INCOMING MAIL, STILL COMES 6 DAYS EACH WEEK! AND WAITS FOR WHEN EVER YOUR EDITOR RETURNS! BOTH ELAINE AND MARIO CIA ARE SUPPOSED TO BE RETIRED, AND THEY BOTH WORK HARDER THAN NECESSARY, AND MOST OF THE TIME (7 DAYS A WEEK). THE QUARTERLY IS NOT THROWN TOGETHER IN A FEW DAYS (IT IS WORKED AND RE-WORKED, ALL THE TIME). TRY TO GET AS MUCH MATERIAL TOGETHER (AS WE HAVE IN OUR ARKANSAS FAMILY HISTORIAN) AND JUST SEE HOW MUCH TIME THAT TAKES! MANY PHONE CALLS ARE ANSWERED (EVEN YOUR EDITOR'S PRIVATE PHONE IS USED. AND NOT LISTED IN EVEN THE YELLOW PAGES) TO MAKE THIS INFORMATION VERY SIMPLE AND EASY TO UNDERSTAND...IF YOUR MEMBERSHIP FEE IS NOT IN OUR OFFICE ON 1 JANUARY 1984, YOUR MEMBERSHIP WILL FIRST OF ALL, BE PLACED IN SPECIAL HANDLING, AND THERE IS A CHANCE THE MEMBERSHIP WILL BE CLOSED, UNTIL ANOTHER TIME. SO IF YOU VALUE YOUR QUARTERLY, BETTER NOT TAKE A CHANCE, THAT SOMEONE WILL HAVE TIME TO REMIND YOU (COSTS NEEDLESS TIME AND UN-NECESSARY MONEY!)

BACK-ISSUES: PLEASE READ THIS VERY CAREFULLY! WE DO NOT HAVE ANY OF THE EARLY ISSUES! OUR SOCIETY HAS BEEN ORGANIZED AND ACTIVE SINCE 1962 AND MANY LIBRARIES HAVE COMPLETE SET OF OUR ARKANSAS FAMILY HISTORIAN ISSUES...THAT IS THE ONLY WAY YOU CAN SEE THEM, OTHER THAN TO TRY TO GET ONE OF THE RESEARCHERS TO SEARCH FOR YOU.

OTHER BACK-ISSUES ARE VERY FEW. ONLY ONE OR SO FOR A YEAR, NO COMPLETE YEARS, EXCEPT 1981 and 1982 (VERY FEW OF THOSE) THESE ARE \$12.00 FOR EACH YEAR AND THIS INCLUDES POSTAGE. FOR THE ODD ISSUES (WE CALL THEM GRAB-BAG ISSUES) THE POSTAGE IS 63¢ for ONE ISSUE, 86¢ for 3, etc. SO IF YOU ARE INTERESTED IN THE GRAB-BAG ISSUES, DO NOT ASK FOR A CERTAIN ISSUE (TAKES TOO MUCH TIME TO CHECK, AND MORE THAN LIKELY WE DO NOT HAVE IT ANYWAY!) YOU COULD SEND \$5. AND JUST ASK FOR GRAB-BAG ISSUES (WE WILL TRY TO GIVE YOU \$5. worth). THERE ARE NOT ENOUGH DIFFERENT ISSUES IN THIS GROUP, TO TAKE UP SPACE IN OUR QUARTERLY, TO LIST ALL OF THEM. THEN IF YOU DO NOT READ THIS FOR A MONTH OR SO, THE ONES THAT WERE LISTED ARE NO LONGER IN STOCK. THIS IS ALSO A PROBLEM YOUR EDITOR DOES NOT NEED!

THERE IS NO SUCH THING! AS A JANUARY ISSUE, ETC. THE FIRST ISSUE FOR THE YEAR IS THE MARCH ISSUE, THEN JUNE, SEPTEMBER, AND DECEMBER includes the index for the entire year! December is usually a little later, as it takes time to index, but is out before the end of the year.

TRY TO HELP YOUR EDITOR, STAY IN A GOOD MOOD! WHICH IS NOT HARD, BUT THERE IS A LIMIT!

WHEN YOU MOVE & DO NOT NOTIFY OUR OFFICE IN PLENTY OF TIME...AND YOUR QUARTERLY IS RETURNED TO US...WE WILL PLACE IT IN DEAD-FILE (UNTIL THE RETURN POSTAGE IS PAID, AND A GOOD ADDRESS IS PROVIDED). GENEALOGISTS ARE NOT A BUNCH OF CHILDREN! AND OUR SOCIETY DOES NOT LIKE TO SPEND MONEY, TRYING TO FIND OUT WHERE YOU MIGHT BE NOW! WE HAVE A LARGE MEMBERSHIP, AND VERY LITTLE VOLUNTEER HELP IN OUR OFFICE! IF YOU WOULD LIKE TO HELP, ANY TIME, PLEASE COME ON OVER...THERE IS PLENTY OF WORK!

YOUR EDITOR

Elaine Weir Cia

CENSUS MICROFILM RENTAL PROGRAM

The National Archives and Records Service is pleased to announce the resumption of the census microfilm program. After a budget-imposed hiatus of 19 months, the National Archives has named the DDD Company as the contractor to carry out this new rental program. The DDD Company will be contacting all public libraries and most genealogical associations in early May to provide details of program operation. As before, the program will operate only through public libraries and other institutions, such as genealogical associations. No individuals will be able to order microfilm directly from the contractor. After June 5, institutional orders may be sent to:

Census Microfilm Rental Program
P. O. Box 2940
Hyattsville, Maryland 20784

The following is a series of operating policy statements dealing with those areas most critical to the smooth start-up of the program:

START-UP PHASE

Individuals may order census microfilm from participating libraries and associations beginning in June, 1983 with actual distribution of the film scheduled to begin in early July. Orders dated after June 5, 1983 will be accepted by the contractor. Order forms and promotional literature will be distributed to all public libraries and many genealogical associations starting the first week in May, 1983.

LENGTH OF USE OF FILM

The user may rent the film for a one-week (7 day) usage. Extensions are permitted if they do not interfere with the subsequent user's schedule. Because the film is now "rented" for specific periods, it must be stressed that timely customer return of the film is essential to the smooth operation of the program as well as the libraries' and associations' ability to utilize the program. Inordinate or frequent delays in return of film may cause libraries to be dropped from the program.

COST OF RENTAL

The basic seven-day rental for both 35mm and 16mm film (schedules and Soundex) is \$2.25. Overdue charges of \$2.25 are assessed if the film is returned more than two days after the designated return date which will appear on confirmation and packing slips.

PAYMENT METHODS

The contractor will accept prepayment, selected accounts receivable, and deposit accounts. All publicly funded institutions (basically libraries) that qualify for the service may utilize accounts receivable, as well as deposit accounts or prepayment. All users, including libraries, who utilize deposit accounts will receive a \$.05 per roll discount. Unless you have established deposit accounts, prepayment which is always optional, must accompany an order when two rolls or less are being ordered.

NOTICE OF FILM AVAILABILITY

Customers may order film to be delivered on a specific date or they may request film to be shipped "as soon as possible". In either event, if the film cannot be shipped within ten days of the receipt of order, a written confirmation will be sent to the participating institution notifying them of the arrival date of the film. Included in this confirmation will be the notice of the return date of the film. Adherence to the return date is crucial to the success of the program and all waiting institutions are expected to comply with these dates to the maximum degree possible.

WAITING PERIOD

The program is designed for prompt shipment when the film is available and systematic scheduling when multiple orders accumulate, with no customer having to wait more than 60 days.

CENSUS MATERIALS AVAILABILITY

At the present time, the 1790 to 1900 census schedules and Soundex are available. Later this year, the schedules and Soundex for the 1910 census will be available through the same contractor.

PLACING AN ORDER

A person wishing to rent census microfilm can place an order through his local library or participating genealogical association. The film is then delivered to the library or the association and must be returned by the library or association, not the individual user.

INITIAL ORDER PLACEMENT

The contractor will accept orders dated after June 5, 1983 with initial shipments beginning July 8, 1983.

(CON'T next page)

CENSUS MICROFILM RENTAL PROGRAM (Con't page 2)

LOST OR DAMAGED FILM

When film is lost or damaged beyond use (through negligence), the contractor will charge the participating institution \$12.00. It is the institution's responsibility to collect the fee from the patrons and to forward these funds to the contractor.

PAYMENT METHOD

The participating institution receives payments from the individual patron, and either forwards the payment or consolidates them for batch payment to the contractor. Participating institutions may charge an additional fee to cover handling and return postage.

RETURN OF FILMS

Individual patrons are expected to use the film at the participating institutions. Rental film is not designed to "circulate" outside the institution. The library or the association is expected to return the film in a timely fashion, using United States Postal Service (libraries may use library rates).

FILM RESEARCH

The contractor is not able to perform census research on behalf of the libraries or associations. All research must be performed after the film is rented and delivered to the library or association.

FROM ARKANSAS HISTORY COMMISSION, One Capitol Mall, Little Rock, Arkansas 72201

For more information about this program, please have your Library contact:

Census Microfilm Rental Program
P. O. Box 2940
Hyattsville, Maryland 20784

PLEASE NOTE: THE ARKANSAS HISTORY COMMISSION HAS NO INTERLIBRARY LOAN FACILITIES.
ALSO, NEITHER DOES THE ARKANSAS GENEALOGICAL SOCIETY, INC.

NOTICE!!!! - NEW TENNESSEE RECORDS OF INDIANS AND EARLY SETTLERS

The Arkansas History Commission has recently acquired a new collection from the National Archives concerning the Cherokee Indian Agency in Tennessee which dates from 1801-1835. The collection which is on 14 rolls of 35 mm microfilm is in our General Microfilm File under "Indians." Rolls 1 thru 10 contain correspondence and miscellaneous records of the Cherokee Agency in Tennessee from 1801 to 1835. This material is filed in rough chronological order only by year. Rolls 11 thru 14 contain fiscal records from 1801 to 1834. These are also filed in a rough chronological order by year. THERE ARE NO INDEXES TO THIS COLLECTION. However, it contains a wealth of information on early Tennessee settlers and the Cherokees and Chickasaws who lived in that state. The fiscal records feature long lists of the names of those who were paid by the agent. Many whites as well as Indians appear in these records. A more complete description of the collection is available in our Research Room.

R. P. Baker, Archivist

FROM: Robert E. L. Bearden, 321 Pleasant Valley, Little Rock, Arkansas 72212 (or call 501-225-7372)

LITTLE ROCK CAMP of Sons of Confederate Veterans, will be glad to receive applications for Membership from any men, who are descendants of Confederate Veterans. Dues are \$12. for the first Year, and \$10.00 thereafter.

FROM: Glenn Toler, Route 1, Box 429, Conway, AR 72032

Booklet listing: Oak Bowery Cemetery, near Salttillo, Faulkner County (8 miles from Conway, South East) is now printed and available for the first time. \$3. per copy please order from the above address.

FROM: Cecil McDonald, P O Box 55234, Seattle, WA 98155

SOME VIRGINIA MARRIAGES 1700-1799 Volume One, Approximately 1,000 marriages. Indexed 8½ x 11" Mimeographed, stapled \$3.00 postpaid (Reprint)
Other Records are being reprinted - write for listing (to the above address)

M I S S O U R I

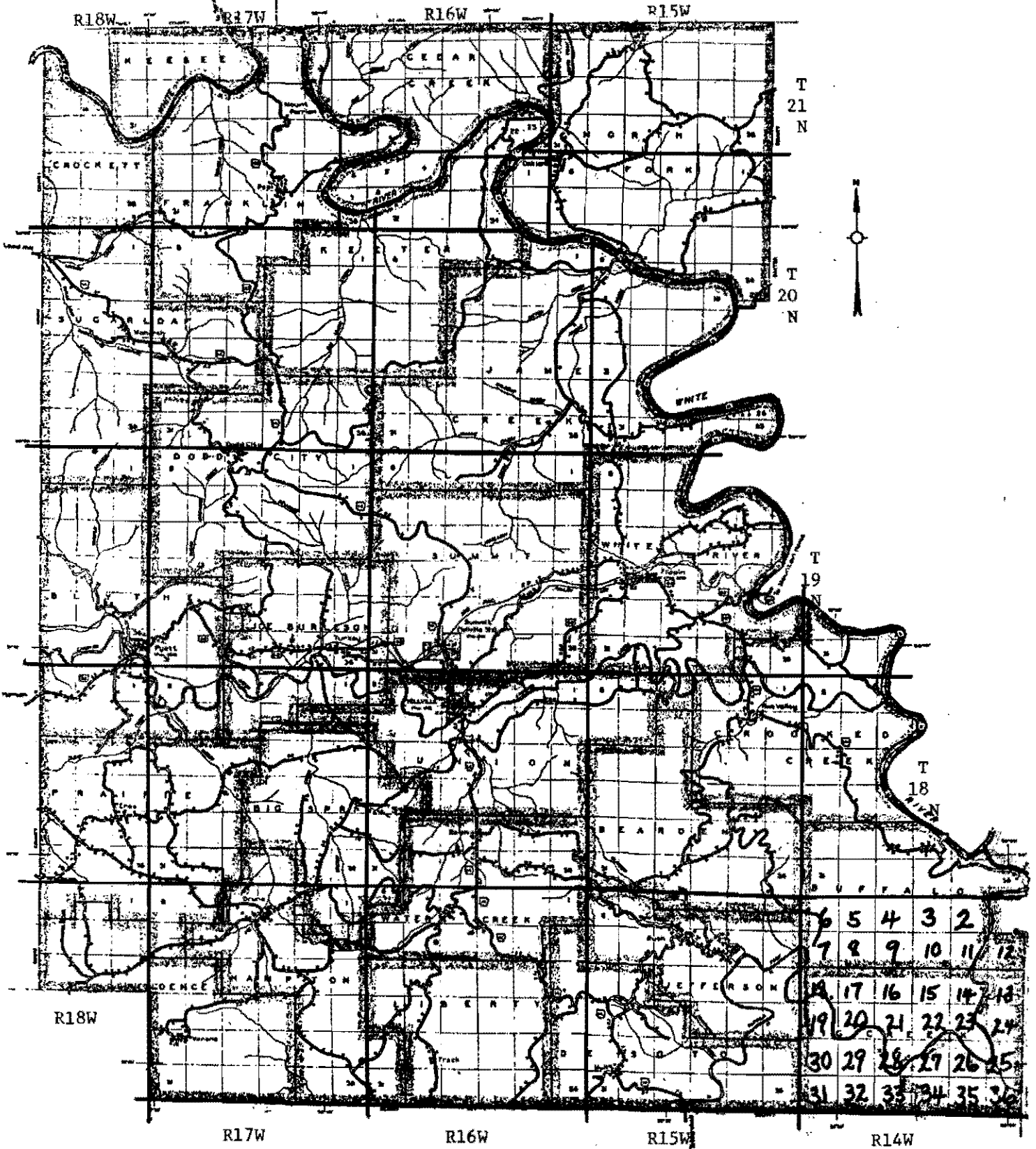

MARION COUNTY, ARKANSAS, prior to formation of Bull Shoals Lake
(typical Section numbers are shown in T17N, R14W)

SOME MARION COUNTY, ARKANSAS, EARLY LANDHOLDERS

The information below is taken from a large ledger kept by Benjamin Franklin Fee, Esq. (1850-1937), Yellville attorney and Marion County Judge 1902-1906. Mr. Fee was born in Kentucky, but at one year of age he came to Yellville with his parents, Henderson and Margaret "Peggy" (Myers) Fee. Henderson Fee subsequently served as Marion County Clerk 1862-1868 and as Marion County Judge 1882-1884. His personal files were shared with his lawyer-judge son, Ben F. Fee, and it is from their conjoint records that this material has been taken. The Fee records have become quite important since the Marion County courthouse has burned on three different occasions, with virtually complete destruction of the county records during the Civil War and again in August 1887; the courthouse burned once more in January 1943 but most of the more recent records were saved.

The old Fee ledger books are now in the possession of Mrs. George Newman Fee of Gassville, Arkansas, daughter-in-law of Ben F. Fee. With the generous permission of Mrs. Fee the author has been able to extract those portions which appear to have historic or genealogical interest, and this is one of a series to be published.

Readers should be reminded that generally excellent records of early landholdings in all Arkansas counties are available at the Land Commissioner's Office in the Capital Building in Little Rock. Microfilm copies of the original land entries and survey plats also are available to the public at the Arkansas History Commission; these records are organized by legal description or claim number only, and are not indexed.

Thomas Allen Bruce
4 Hillandale
Little Rock AR 72207

<u>NAME OF LANDHOLDER</u>	<u>EARLIEST DATE RECORDED</u>	<u>LOCATION*</u>
Adams, Charity A.	11 Dec 1871	18-16-27
Adams, George	5 Feb 1850	18-17-25/36
Adams, Isaac D.	2 Jan 1861	18-16-30
Adams, Jessie M.	7 May 1870	17-17-27
Adams, Jno.	21 Mar 1854	18-16-27/28
Adams, Lynn	26 Dec 1857	18-17-23/25/26
Adams, Matthew	21 Sep 1840	18-16-9
Adams, William	7 Oct 1869	17-17-27
Adcock, Tucker	28 Mar 1870	19-17-30
Adkins, Morris	5 Oct 1867	17-17-10
Agee, James	17 Feb 1870	20-17-6
Alexander, Ransom W.	7 Jan 1873	19-17-31/32
Allen, Chris C.	2 Aug 1867	19-16-30
Allen, Joseph E.	22 Jan 1858	18-15-19/30/33
Allen, Jno.	1 Dec 1859	19-16-29/32

*township (North)---range (West)---section/sections

MARION COUNTY, ARKANSAS (Con't page 2)

Ambler, Aug. J.)	6 Sep 1852	20-16-25
Amblert, Augustus I.)--same?	28 Jun 1853	18-17-5
Anderson, Pew C.		25 Nov 1857	21-17-3/10
Angel, Jno.		14 Oct 1873	18-17-33
Arnold, Ralph		6 May 1852	18-17-19
Austin, Raleigh		26 Oct 1867	20-17-34
Austin, Thomas F.		20 Jan 1853	18-16-5/20
Austin, Thomas P.		1 Feb 1860	19-16-34
Avey, Andrew		4 Feb 1853	17-14-28
Avey, Daniel		4 Feb 1853	17-14-28
Avey, John/Jno.		4 Feb 1853	17-14-33/34
Avey, Peter		5 Aug 1857	17-14-33
Badgewell, Wyle		14 Jan 1859	20-15-25
Barham, Hartwell		13 Dec 1854	18-17-7
Barkhimmer, Richard		21 May 1873	18-16-5
Barnett, Rial		(?)	18-17-7
Bawcom, David		22 Nov 1869	18-17-7/8
Bearden, Frances M.		7 Jan 1853	18-16-17/28
Bearden, Jno. H.		1 Dec 1858	18-15-28/33
Bennett, Charles G.		1854	18-16-28/33
Bennett, William M.		21 Feb 1860	19-16-19, 19-17-13/24
Berry, Robert G.		10 Aug 1860	18-15-15
Billingsly, Jessie		14 Feb 1852	18-17-5/8
Billingsly, Jno.		4 Oct 1859	18-17-8
Billingsly, William		2 Jul 1853	18-17-5
Bingham, Jacob H.		4 Apr 1867	21-17-29
Black, Nancy A.		28 Jul 1873	18-17-31
Black, Simeon B.		7 Feb 1857	18-17-6
Blyeth, Maebess J.		28 Mar 1853	19-15-31
Blyeth, Mendoza I.		3 Feb 1858	18-15-6
Bo, Josiah C.		17 Jan 1852	18-17-1
Bogle, Thomas		21 Feb 1872	18-16-17
Bramlett, Coleman C.		4 Dec 1872	18-17-11
Breedlove, William		5 Nov 1869	19-17-24
Briggs, Elisha		10 Sep 1860	18-17-3/4
Brightwell, James L.		7 Mar 1873	17-17-12
Brown, Austin		6 Jul 1872	20-17-30
Brown, Daniel R.		7 Mar 1860	18-17-12
Brown, James N.		23 Feb 1870	17-17-13
Brown, Madison		2 Apr 1852	20-15-27
Brown, Marion J.		20 Oct 1860	18-17-10
Brown, Robert		20 Jan 1868	19-17-26
Brown, Thompson M.		17 Feb 1870	19-17-33
Brown, William M.		9 Sep 1830	19-15-23, 19-17-34,
"	"	"	18-16-2, 18-17-3
Brumbelow, William E.		(?)	18-17-30
Bryant, William J.		1 Jun 1850	20-17-17
Burch, Henry H.		15 Jul 1852	19-15-19, 18-16-15

MARION COUNTY, ARKANSAS (Con't page 3)

<u>NAME OF LANDHOLDER</u>	<u>EARLIEST DATE RECORDED</u>	<u>LOCATION</u>
Burden, F.M. & J.M.	12 Feb 1853	18-16-4/5
Burkett, James T.	21 Feb 1866	19-17-13
Burlison, Fredrick	3 Apr 1852	18-16-4
Burlison, Joseph	13 Oct 1853	18-17-5, 19-17-34/35
Burns, Jno. W.	(?)	19-17-34/35
Burns, Thomas S.	14 Nov 1857	17-16-17
Burress, Jessie	22 Jan 1873	21-17-29/31
Burrows, William	20 Feb 1867	19-16-29
Butler, James A.	(?)	19-16-15
Byers, William	26 Jul 1849	18-14-27/33
Callahan, Andrew M.	29 Dec 1853	18-16-21/28
Campbell, Jno. W.	29 Jul 1872	18-15-20/28/29
Cannon, Elizabeth J.	14 Apr 1856	17-16-3
Cannon, William L.	4 Dec 1867	17-16-3
Cantrell, Martha	2 Apr 1867	18-16-11
Cantrell, Reuben	6 Dec 1867	18-17-29
Cantrell, William P.	14 Apr 1873	18-16-30/31
Carlin, J.B.	20 Jan 1853	18-16-20
Carson, James N.	19 Jun 1873	18-17-23/24
Carson, James P.	29 Dec 1853	19-15-14, 17-16-4,
" " "		18-16-33
Casebolt, Robert	20 Jan 1873	21-16-19
Casey, Elijah S.	9 Jan 1853	18-17-18
Casteell, William	23 Mar 1852	20-16-1
Chamberlain, C.W.	(?)	20-16-6, 21-16-30,
" " "		20-17-1
Chastein, Jno.	14 Feb 1852	18-17-5
Cheek, Jno.	29 Mar 1873	19-17-28/29
Clark, Flemmon	21 Mar 1853	21-16-30/31
Clark, George W.	1852	18-17-30
Clem, William A.J.	6 Oct 1869	18-17-10/11
Coker, J.W.	(?)	17-17-2
Coker, Leonard	27 Jan 1830	19-15-12
Coker, William)	27 Jan 1830	19-15-1
Coker, William)-same?	21 Feb 1866	19-17-13
Collis, James K.P.	4 Mar 1885	20-15-26
Combest, Arch	1 Jun 1850	20-17-17
Compton, Wilson	8 Jan 1872	19-17-30
Copelin, Nancy	1 Jun 1870	21-17-26
Cotton, James R.	(?)	18-18-1
Coventon, Emily	(?)	20-15-10/15
Cowdrey, James M.	11 Feb 1853	18-16-3
Cowen, Jno. W.	15 Apr 1848	18-16-26
Cowen, Saffron V.	18 Jul 1851	17-15-11
Cowen, Silas	15 Feb 1853	18-16-25/36
Cox, G.W.	1 Apr 1867	18-14-19/20
Cox, Thomas	27 Jan 1854	18-14-20, 20-15-20
Cravens, Allen G.	23 Feb 1861	19-15-11
Crocker, Joseph	21 Mar 1871	20-17-7/8
Cull, James L.	30 May 1871	19-16-32

MARION COUNTY, ARKANSAS (Con't page 4)

Davenport, J.H.	(?)	19-17-35
Davis, Jefferson B.	8 Oct 1872	19-17-26/35
Davis, Jno.	29 Oct 1859	18-17-6
Davis, Pleasant R.	1 Jun 1871	18-17-15/22
Demar, William	30 Jun 1850	20-17-19
Denton, Benjamin	15 Jan 1853	19-16-35
Denton, Jonnathan	6 Nov 1859	19-16-35
Denton, Reuben	11 Nov 1854	21-17-22
Denton, Samuel	27 Aug 1840	19-15-13
Denton, William F.	10 Jul 1844	18-14-27
Deshar, Frank W.	6 Sep 1852	20-15-10
Dixson, Jno.	8 Nov 1853	19-17-35
Dobbs, Jonnathan	6 Nov 1869	19-17-36
Dodd, Jempsel S.	21 Feb 1872	20-17-33
Dooley, Charles	14 Jul 1860	19-15-30
Doshier, Ally	23 Nov 1872	18-17-11
Doshier, J.H.	20 Jan 1874	17-15-5
Doshier, Jno. H.)	12 Feb 1858	17-15-4
) -same?	15 Nov 1856	18-16-21/22
Doshier, Jonnathan	16 Feb 1853	18-16-27
Doshier, Peter	16 Feb 1853	18-16-35
Doshier, Wylly	30 Jul 1870	18-17-29
Dowell, William B.	7 Oct 1872	18-17-20
Dowell, William T.	18 Sep 1840	18-16-1
Due, Thomas F.	21 Oct 1840	18-16-9, 18-17-36
Duvall, Benjamin		
Edson, Abin C.	1 Jun 1850	20-17-17
Elem, William T.	8 Feb 1867	18-17-21
Elkins, William	4 Nov 1857	17-16-4
Erwin, James	10 Nov 1870	19-15-15
Espy, Jno. W.A.	18 Nov 1852	19-16-27/28
Estis, J.G.	30 Jan 1867	19-16-24
Estis, James	1 Feb 1867	18-17-26
Estis, Jno.	11 Feb 1854	19-16-24
Estis, William M.	19 Sep 1870	19-15-18
Evans, L.E.	(?)	20-16-4
Evans, William R.	22 Dec 1869	18-16-36
Everett, Isaac B.	11 Mar 1840	18-16-9
Everett, Thomas E.	20 Oct 1840	18-16-8, 17-17-3
Everett, William H.	11 Jan 1842	18-16-9
Everidge, George	13 Dec 1858	17-14-18
Everidge, Gideon	13 Dec 1858	17-15-13
Farmer, James	3 Mar 1853	18-16-20
Farrier, --	(?)	19-16-25
Farrier, William	1 May 1852	19-15-23
Farris, California	5 Nov 1869	19-17-25
Faught, Josh W.	2 Feb 1871	17-17-31/32

MARION COUNTY, ARKANSAS (Con't page 5)

<u>NAME OF LANDHOLDER</u>	<u>EARLIEST DATE RECORDED</u>	<u>LOCATION</u>
Fee, A.H. & M.E.	(?)	21-17-34/35
Fee, H.	10 Nov 1851	18-16-5/8, 19-16-23
Fee, Louiza	2 May 1885	20-15-9
Fenall, Thomas E.	1 Jun 1850	20-17-17
Ferguson, William	18 Mar 1850	19-15-9
Fielding, William	(?)	18-16-5
Fletcher, Henry	1 May 1873	18-14-4
Flippin, Mellam P.	27 May 1852	18-17-36
Flippin, Thomas H.B.	3 Jul 1861	19-15-8/17/18
Flippin, Thomas N.P.	21 Jan 1851	19-15-18
Flippin, William B.	7 May 1844	19-14-30, 19-15-9/17/25
Flippo, William C.	(?)	20-18-15
Fraley, Jno. S.	23 Jul 1853	20-16-11
Frias, N.M.	10 Feb 1868	19-16-22
Friend, Elisha	6 Feb 1873	21-16-19
Friend, Peter	21 Mar 1853	21-16-19/32
Fryer, William	(?)	19-16-28
Gainer, Jessie C	5 Aug 1852	18-16-4
Gaines, B.A.	4 Aug 1873	19-15-33
Gaines, J.M.	8 Feb 1870(?)	18-15-5
Gamble, Jno.	10 Jan 1852	19-15-18/19
Gamble, William A.	8 Jan 1853	19-15-17
Garner, Jessie C.	5 Aug 1852	17-15-3
Gilley, Caleb D.	11 Mar 1872	18-16-33
Gillispie, Hiram L.	30 Oct 1857	18-15-4
Gillispie, Jno. L.	3 Mar 1859	18-15-6
Gillispie, William L.	22 Oct 1853	18-16-26
Glenn, Samuel	1 Nov 1856	17-17-2/11
Glenn, Samuel D. (Jr.)	(?)	17-17-11/12
Goad, Alexander	2 Apr 1867	18-16-14
Goodall, James M.	5 Mar 1858	17-16-17
Goodall, Joseph G. (?C.)	15 Feb 1851	18-15-11/31, 18-16-25
Goodall, William	4 Nov 1848	18-17-6
Goodman, Zebulon P.	2 Juh 1842	19-15-29
Govman, James	1 Jun 1850	20-17-17
Graham, Stephen	Aug 1869	21-15-18
Gray, George W.	1 Mar 1870	19-16-34
Green, Lenard C.	21 Nov 1872	20-17-30
Greenaway, James	17 Feb 1870	18-17-30
Griffin, Eli D.	5 Mar 1858	19-17-27/34
Griffin, George	30 Jun 1850	20-17-20
Haggard, Jno.	15 Aug 1867	18-16-6
Haines, Richard T.	1 Jun 1850	20-17-17/18/19/20
Hall, Daniel	19 Dec 1859	18-15-9
Hall, David	25 Feb 1848	20-15-22
Hall, David, Jr.	15 May 1849	19-15-23
Hall, Elijah C.	13 Apr 1860	18-15-14/15

MARION COUNTY, ARKANSAS (Con't page 6)

Hall, James	14 Aug 1851	20-15-34
Hall, Jno.	25 Feb 1848	19-15-13/14, 20-15-17
Hamlett, Abner	4 Mar 1853	18-16-26/34/35
Hampton, Alford F.	24 Oct 1860	19-16-20/29
Hand, Hugh B.	11 Sep 1860	18-14-?/17
Harphan, Reuben	1 Jul 1858	19-15-2/3/4
Harris, B.C.	(?)	19-17-35
Harris, Benson M.	29 Dec 1853	19-17-31
Harris, John W.	20 May 1885	19-14-33
Harwell, James D.	11 Feb 1854	19-15-29
Haskell, John	10 Feb 1853	18-15-4
Hawcott, Nath.	11 Apr 1850	20-16-25/33
Hefley, James	10 Jun 1856	19-17-26/34/35
Hefner, Adline	10 Dec 1872	19-17-31
Hefner, Amanda	24 Feb 1872	19-17-31/32
Hefner, William B.	22 Dec 1869	19-17-31
Helterbrand, George W.	23 Jan 1858	17-14-22/27/28
Hindlers, O.E.	(?)	20-17-9
Hix, Americo V.	2 Nov 1872	18-16-27
Hodges, William	31 Apr 1861	19-16-24
Hogan, Ewing	8 Sep 1838	20-16-1/2/12/13
Hogan, Joseph	3 Sep 1860	21-15-31, 21-16-36
Hogan, W.C.	12 Aug 1854	21-17-22
Holbert, Thomas J.	16 Aug 1867	19-16-24
Holland, James A.S.	5 Jan 1870	19-16-25
Holland, Jno.	11 Feb 1854	19-16-24
Hollowell, Eli P.	10 Nov 1857	20-15-28
Honeycutt, Jacob S.	17 Feb 1870	18-17-19
Huddleston, Jno. C.	24 Jan 1868	19-15-10
Hudson, Armistead	20 Jan 1853	20-17-18/19
Hudson, James S.	8 Feb 1867	19-17-27
Hudson, Jessie	8 Nov 1853	20-15-25, 19-17-24
Hudson, Jno. B.	8 Feb 1867	19-17-23
Hudson, William	17 Jun 1852	18-17-2/3
Hudson, William H.	7 Nov 1870	20-17-18
Hudspeth, James	2 Mar 1853	18-17-35, 18-16-22/23
Hudspeth, Joseph F.	7 Jan 1868	19-16-31
Hudspeth, Joseph L.	18 Mar 1854	18-15-9
Hull, Jno. E.	4 Mar 1854	19-14-30, 19-15-25/36
Hull, Major	26 Oct 1853	17-17-9
Hurst, Abraham	18 Sep 1840	19-15-31
Hurst, Carline & Lydia	14 Mar 1851	19-15-31
Hurst, Jno. M.	28 Jun 1841	18-15-6, 18-16-1/12
Hurst, Sarah	22 Jan 1873	21-17-31
Hurst, William	14 Jul 1853	19-15-4, 20-15-35
Hutchinson, William H.	6 Sep 1852	20-16-25
Hylton, Elijah	(?)	20-15-8
Ingrem, James H.	3 Mar 1859	17-15-10/14/15
Ingrem, Jno. B.	10 Nov 1842	17-15-26, 18-15-34,
" " "		18-16-4
Jackson, James F.	19 Jul 1851	19-15-17
Jackson, Sarah J.	11 Mar 1869	18-16-6, 19-16-13

<u>NAME OF LANDHOLDER</u>	<u>EARLIEST DATE RECORDED</u>	<u>LOCATION</u>
Jarmon, James	20 Sep 1853	21-15-19
Jarrett, Richard G.	30 Sep 1872	18-17-2/3
Jefferson, Thomas	25 Jan 1851	18-16-8/25
Jefferson, W.P. & R.A.	27 Jan 1853	18-16-8
Jefferson, Wellington P.	24 Oct 1867	18-17-14
Jenkins, Joshua S.	25 Nov 1872	19-15-7
Jenkins, William C.	20 Feb 1867	19-15-6/7
Johnson, George W.	7 Nov 1849	19-16-3/10,
" " "		20-16-26/27/34/35/36
Johnson, William	13 Jan 1870	21-15-17/18
Jones, Gracy R.	(?)	18-16-19
Jones, James D.	18 Mar 1852	21-17-31
Jones, Jno.	10 Aug 1869	21-17-30
Jones, Larkins	1 Mar 1870	17-17-5
Jones, Rufus M.	4 Mar 1868	21-17-31
Jones, Stephen W.	24 Sep 1853	18-17-32
Keeter, James A.	6 Dec 1859	18-17-24
Keeter, James M.	1 May 1858	18-16-19/20
Keeter, James J.	22 Nov 1867	18-16-18/19
Keeter, Joshua S.	30 Nov 1869	18-16-17/18
Keeter, Jno. H.	16 Feb 1873	18-16-19
Keney, John	9 Jun 1856	17-16-4
Kerley, Daniel W.	25 Feb 1870	21-16-25
Kerley, Sidney	5 Apr 1861	20-17-20
King, Henry H.	25 Nov 1859	18-17-14
King, Joel C.	(?)	18-18-25
King, Thomas	21 Mar 1853	21-16-21/29
King, W.P.	11 Jan 1870	19-16-2
Kraft, Jno. H.	11 Apr 1850	20-16-25/33
Lafoon, James M.	2 Dec 1858	18-14-33
Laird, Isaac O.	12 Jul 1855	19-15-20
Langdon, Richard	28 Sep 1840	19-15-4
Lantz, Wandel	21 Jun 1854	20-15-6
Lawson, W.A.	21 Mar 1873	18-16-6
Lay, Jessie D.	31 Aug 1870	17-16-30/31
Layton, A.S.	(?)	18-16-3
Leadbetter, James B.	(?)	20-17-4, 21-17-33
Leadford, Samuel B.	1 Oct 1859	18-17-6
Leadford, Washington	17 Feb 1870	19-17-32
Ledford, Jno.	10 Sep 1860	19-17-32
Ledford, Minerva	9 Nov 1871	19-17-32
Lee, Pitman K.	1 Mar 1870	19-17-13/24
Lewis (Louis), Daniel M.	18 Mar 1857	17-17-2/3/11, 18-17-29
Linscott, Eli B.	24 Feb 1854	18-14-36
Listenbee, Jno. S.	25 Nov 1872	21-17-31
Lomence, Lee	8 Oct 1872	17-17-10
Long, James A.	7 Jul 1873	17-17-3
Lovell, Isaacer	6 Sep 1852	19-15-32
Lowrey, Joseph N.	12 Jul 1870	18-17-21
Lynch, William H.	3 Oct 1870	19-15-6, 20-15-31/32

MARION COUNTY, ARKANSAS (Con't page 8)

<u>NAME OF LANDHOLDER</u>	<u>EARLIEST DATE RECORDED</u>	<u>LOCATION</u>
Madewell, Jno.	2 Mar 1853	19-17-33
Madewell, Solomon	20 Dec 1853	18-17-2
Magness, Daniel	27 Dec 1869	18-17-12
Magness, Hugh	16 Jun 1858	21-16-18
Magness, James Sr.	24 Dec 1851	18-17-7/18, 19-17-32/33
Magness, Patcey	4 Mar 1852	21-17-24/25
Magness, Perry G.	9 Oct 1860	19-17-32
Magness, Samuel	9 Aug 1852	21-17-10/14/15/25
Magness, Sarah	2 Mar 1853	19-17-25
Marle, Charles	(?)	20-17-31
Marler, William T.	30 Nov 1869	20-15-26
Martin, Jno. W.	1 Jul 1851	19-15-17, 20-15-17/20
Mathesis, Michael	10 Sep 1840	18-16-3/10/27
Matlock, Smith	5 Aug 1869	18-16-34
McBee, Silus E.	2 Dec 1857	19-15-10/14/21/23
McBee, William C.	23 Sep 1873	19-15-14/22/23
McBee, Vardry	22 Dec 1869	19-15-21
McBride, Jno. G.	14 Dec 1858	17-16-1
McCabe, And. J.	8 Jan 1858	18-16-22
McCabe, William B.	26 Mar 1870	19-16-32
McCarty, Edward M.	29 Apr 1873	18-15-31
McClare, William C.	10 Jun 1853	18-17-2
McClure, Mary	1870(?)	19-15-3/10
McCracken, Joseph	3 Mar 1852	20-16-35
McEntire, Champion	24 Feb 1853	17-17-3
McEntire, Elizabeth	16 Jan 1869	18-17-33
McEntire, Joseph G.	12 May 1853(?)	17-17-2/3
McEntire, Lorenzo	20 Aug 1859	18-17-6
McFelch, Asa	27 Oct 1840	19-15-12
McGarrah, William	22 Feb 1830	19-15-13/24
McKinnie, Henry	3 Jan 1872	18-17-13
McVey, Jno.	15 Jan 1853	19-15-31, 19-17-1
McVey, Sarah	17 Feb 1870	18-17-1
Mears, William F.	9 Jun 1856	17-16-4
Metzger, Henry	12 Aug 1879	17-15-11
Midkiff, Thomas B.	5 Jun 1884	20-15-26
Milum, Henry	14 Dec 1869	18-17-18/19
Milam, James B.	(?)	18-18-12
Millsap, Sarah	11 Mar 1870	18-15-1, 19-15-36
Mitchell, Joseph G.	18 May 1860	18-15-10/11
Mode, Albert	20 Nov 1867	18-17-5
Mode, Jno. W.	8 Feb 1853	18-17-5/7, 19-17-34
Moore, Lavina E.	17 Jan 1867	18-17-26
Moreland, Alexander	29 Aug 1857	19-14-28/33
Moreland, Jno.	26 Sep 1853	17-17-3
Moreland, Martin	(?)	19-17-25
Moreland, Will	27 Nov 1850	18-14-28
Moreland, William L.	1 Jan 1868	19-14-29/30
Morgan, William P.	23 Sep 1872	19-15-29
Morrow, Barren D.	29 Nov 1867	18-16-25
Morrow, Demosthenes	11 Jan 1872	18-16-25
Morrow, Jno.	11 Mar 1857	18-15-2, 19-15-35
Motley, Edward	2 Aug 1851	19-15-15
Motley, Edwin	2 Mar 1853	19-15-10

MARION COUNTY, ARKANSAS (Con't page 9)

Motley, Jno. B.	11 Jul 1855	19-15-22/23
Motley, Thomas	16 Mar 1858	19-15-15
Mounts, Jno.	10 Sep 1859	17-15-23
Murphy, Jno. L.	30 Jun 1858	18-16-4, 18-17-24
Music, Thomas B.	(?)	20-15-3
Musick, Abraham	1 Mar 1869	20-15-8
Musick, Leander	29 Dec 1859	20-15-15
Myers, Margaret	12 Feb 1853	18-16-5
Myers, S.C.	9 Jul 1852	18-16-4
Nahler, Augustin S.	21 Jun 1852	20-15-23
Nave, Abraham	9 Aug 1852	21-15-30
Nave, Mary A.J.	25 Feb 1870	21-15-19
Newton, Allen	10 Sep 1867	18-15-12
Newton, E.	20 May 1885	18-14-5
Newton, William C.	2 Mar 1853	19-15-28
Nixon, Jno.	14 Sep 1858	18-17-24
Noe, Andrew J.	11 Mar 1854	18-16-3, 19-16-22
Noe, Fletcher	26 Mar 1870	19-16-23/26
Noe, Hiram J.	27 Oct 1856	19-16-23/26
Noe, J.D.	(?)	20-15-22
Northcutt, Joel B.	24 Jan 1860(?)	19-17-24
Nowlen, David P.	29 Sep 1859	18-17-23/26
Oaks, Lewellen	30 Jun 1850	20-17-19
Ogdon, Mary J.	12 Dec 1872	17-17-9
Olson, Peter G.	22 Jan 1873	18-17-34
Orr, James W.	26 Oct 1854	18-17-24
Osbourn, Wylly W.	(?)	20-16-13
Ott, Jno.	4 Mar 1859	18-15-27
Ott, William	15 Feb 1861	18-15-21/22
Oustal, Henry	7 Nov 1859	19-16-28
Owens, James F.	18 May 1853	20-15-7/10/15
Owens, James S.	23 Oct 1884	19-15-10/11
Owens, Joseph	20 Oct 1884	19-15-14/15
Painter, Hiram W.	17 Feb 1870	21-16-19
Pangle, Jno. H.	8 Nov 1872	20-16-35
Pannell, Christopher	25 Feb 1870	19-17-20/29
Pannell, Greenberry	25 Feb 1870	19-17-29
Parker, Garrison	29 Dec 1853	19-16-28/33
Parker, Jeremiah S.	10 Nov 1871	18-17-10
Parker, William M.	(?)	20-16-7/18
Parnell, Berry W.	20 Nov 1857	19-15-30
Parnell, Jno. B.	13 Dec 1851	19-16-23
Pascoe, J.H.	(?)	20-15-11/12
Patterson, Robert F.	17 Feb 1870	18-17-18/19
Patton, Mathew	(?)	18-18-1
Patton, Melles	24 Feb 1854	18-17-7
Pearson, Levi	(?)	20-15-7
Pierson, George	28 Feb 1848	20-15-17/18/21
Perkins, Abra.	1 Mar 1869	20-16-8
Perley, Catherine	14 Feb 1870	19-17-3

MARION COUNTY, ARKANSAS (Con't page 10)

<u>NAME OF LANDHOLDER</u>	<u>EARLIEST DATE RECORDED</u>	<u>LOCATION</u>
Perry, Reuben W.	31 Dec 1869	19-17-26
Phillips, James M.	15 Jan 1853	19-15-34
Phillips, Jno. C.)	15 Jan 1853	18-15-3
Phillips, Jno. G.) ^{-same?}	2 Mar 1857	18-16-19/20
Pierce, Levi R.	30 Jul 1872	19-17-33
Pierce, Roberson J.	27 May 1873	19-17-28/33/34
Pierce, William L.	8 Jan 1872	19-17-19/30
Pigg, Richard	19 Feb 1868	18-17-17
Pitman, James R.	30 Jun 1850	20-17-20
Place, D.C.	(?)	20-17-1/12
Ply, Caroline	22 Dec 1869	18-17-6
Ply, Jacob	10 May 1867	18-17-6
Potter, Mary	14 Sep 1860	18-17-33
Poynter, David H.	8 Feb 1867	19-15-8
Poynter, Thomas H.	28 Jul 1851	19-15-18, 19-16-13
Poynter, W.B.	11 Feb 1868	19-15-7
Prewett, David	2 Jan 1854	18-17-33
Pyle, Samuel G.	23 Mar 1867	18-17-25
Pyle, Samuel M.	10 Feb 1868	18-17-34
Quisenberry, Jno. W.	6 Oct 1858	18-14-27/28/34
Railsback, Daniel	7 Feb 1873	18-17-2
Railsback, Nancy	8 Jan 1858	18-17-1/11
Railsback, Samuel	9 Jan 1852	18-17-1, 19-17-1
Rains, William N. (?M.)	1 Mar 1869	18-17-31/32
Rea, Ezekiel M.	9 Feb 1858(?)	18-17-1
Rea, Jno. R. (?H.)	22 Mar 1853	18-15-11
Rea, Leonard D.	2 Sep 1867	18-15-11
Rea, Vianna	14 Dec 1852	19-16-31, 19-17-36
Reed, Andrew C.	7 Aug 1872	18-16-33
Reed, Elizabeth A.	18 Dec 1867	18-16-28
Reed, James H.	5 Feb 1858	18-16-33
Reynolds, Ansell	1e Jul 1853	18-16-26
Reynolds, James	8 Dec 1857	19-15-20
Reynolds, Martin	29 Jul 1851	19-15-17/20
Reynolds, W.R.	13 Jan 1853	19-15-19
Rhodes, Margaret	22 Apr 1873	19-17-24
Richardson, Robert M.	28 Aug 1867	19-16-32
Riggs, Reuben	28 May 1858	19-17-34
Riggsby, James A.	7 Nov 1872	17-17-2
Ritter, Richard	13 Jan 1859	20-15-35
Rizzley, Oliver	(?)	20-17-3, 21-17-34
Roberts, Joseph	2 Aug 1858	17-14-20
Roberts, Lewis	11 May 1870	18-17-32
Roberts, Thomas R.	1 May 1858	18-16-19
Robertson, Jno.	17 Feb 1854	18-16-28
Robertson, Jno. W.	21 May 1873	19-17-25
Rowden, Lydia A.	1 Jun 1871	18-17-10/11/15
Royalston, William	26 Sep 1853	18-16-25/36
Runey, Jno.	16 Feb 1853	18-16-34

MARION COUNTY, ARKANSAS (Con't page 11)

Sanders, Washington J.	22 Dec 1869	20-16-15
Sanders, William	23 Aug 1851	18-17-4/14
Scott, William G.	1 Jun 1870	20-17-7
Seawell, James	11 Apr 1850	20-16-25/33
Seawell, William I. (?Q.)	26 Mar 1870	19-16-32
Shaffer, Jno. F.	(?)	21-17-21
Shaw, James H.	23 Mar 1853	19-15-7
Shipman, Elizabeth	7 Nov 1870	19-17-27/34
Shoup, Wandel	(?)	21-17-27
Simes, James H.	4 Mar 1853	18-16-29/30/32,
" " "		19-16-33
Smith, Aby S.	15 Mar 1858	17-16-17
Smith, James J.	2 Dec 1872	18-16-20
Smith, James S.	10 Nov 1857	20-15-27/28
Smith, Jno.	12 Mar 1870	17-17-22
Smith, Thomas C.	18 Jun 1853	20-16-13
Smith, Thomas J.	(?)	20-18-11
Snow, Jno.	23 Mar 1870	19-17-33
Souther, Robert	27 Aug 1840	18-16-2
Spring, Wilson V.	29 Oct 1857	19-16-18
Stafford, Stephen L.	12 Feb 1853	18-16-4
Stanley, Harrison L.	26 Mar 1870	18-17-18
Stewart, William	1 Feb 1852	20-15-30, 20-16-25
Stigall, Thomas O.	11 Mar 1870	18-15-5/6
Stinnett, David	26 Jul 1851	18-16-5/6
Stokes, Thomas G.	1 Jan 1872	18-17-3/10
Stone, Henry C.	19 Jul 1851	19-15-17
Stonecipher, James H.	26 May 1868	18-17-17
Suggs, Jessie	7 Aug 1873	17-15-26/27
Summers, Calvin	11 Dec 1857	18-16-27
Summers, Ewing	9 May 1852	19-15-11/14, 19-17-28/32/33
Sutton, Thomas	20 Apr 1870	19-15-10/14/15
Swofford, Isaac S.	2 Feb 1871	17-17-19/30
Swofford, Jno. H.	5 Feb 1850	18-17-25/36
Swofford, Jno. W.	20 Apr 1870	17-17-19
Tabor, Alford S.	11 Nov 1853	18-17-8
Tabor, Jno. H.	8 Aug 1851	18-17-6/7
Taylor, George W.	19 Jun 1858	18-17-32
Taylor, Howel J.	14 Mar 1870	17-17-18
Taylor, Jno. B.	20 Feb 1873	18-17-5, 19-17-32
Taylor, William F.	24 Aug 1867	17-16-19
Taylor, William P.	6 Aug 1858	17-17-t
Teaff, Nancy	11 Jun 1860	19-17-32
Teaff, William J.	(?)	18-17-5
Terry, Jno. F.	6 Aug 1855	21-15-19, 20-16-7
Terry, Lorenzo D.	21 Jun 1854	20-16-7/8, 21-16-15
Terry, Thomas	6 Jun 1838	20-16-5/6
Thompson, Amos D.	1870(?)	18-15-33
Thompson, Gideon	17 Jan 1852	18-16-4
Thompson, Thomas	1 Feb 1860	17-17-27
Thompson, William	23 Mar 1870	18-16-26

MARION COUNTY, ARKANSAS (Con't page 12)

<u>NAME OF LANDHOLDER</u>	<u>EARLIEST DATE RECORDED</u>	<u>LOCATION</u>
Tocbam, Will	6 Aug 1855	21-17-26
Tolbert, Martha	1870(?)	19-15-19
Tomlison, Henry	11 Feb 1853	18-17-34
Treath, Elijah	11 Feb 1861	18-15-15
Treath, James W.	16 Jan 1853	19-15-19
Treath, Jno. B.	30 Nov 1868	18-15-8
Treath, Jno. W.	9 Dec 1852	19-15-20
Treath, Richard S.	9 Dec 1852	18-15-27, 19-15-20/28/29
Treath, Sally	19 Apr 1859	19-16-29
Treath, Stephen	30 Oct 1857	18-15-4, 19-15-33
Treath, William	8 Jun 1868	18-15-22
Tritt, George	20 Dec 1856	21-17-28/29
Trimble, Allen	4 Mar 1852	21-17-17/18/27
Trimble, Joseph	1 Apr 1871	21-17-17
Trimble, William	4 Feb 1873	21-17-20
Tubbs, David	10 Feb 1853	18-16-6
Tucker, Bosley	9 Mar 1868	19-15-7
Tucker, Ellory P.	4 Jan 1858	19-15-14
Tucker, Lewis J.	8 Dec 1852	19-15-21
Tuell, Nathaniel O.	30 Nov 1869	18-14-18
Tuntstall, James M.	19 Mar 1852	18-14-33/34/35
Tuntstall, William W.	3 Aug 1853	20-15-26/35
Turnbo, J.C.	25 Nov 1857	21-17-4
Turner, Jno.	14 Dec 1849	20-15-35
Tutt, Davis K.	11 Nov 1851	18-17-3
Tutt, Hansford	18 Sep 1840	18-16-9
Tyler, Anna	27 Sep 1872	18-17-17
Tyler, Elizabeth	7 Oct 1872	18-17-17
Tyler, James S.	28 Sep 1872	18-17-17/20
Tyler, Jno.	11 Feb 1853	19-16-24
Wade, Jno. H.	3 Nov 1869	18-17-24
Wallace, Jeremiah	19 Sep 1852	18-17-5
Wallis, Elijah	11 Dec 1871	18-17-8/9
Wallis, Sarah A.	2 Jul 1872	18-17-8
Walters, Isaac T.	7 Nov 1849	19-16-11/12
Warner, Jno.	7 Jan 1859	18-14-19
Warren, Thomas	15 Feb 1858	18-17-34
Washington, George R.	1 Jun 1850	20-17-17
Watkins, George W.	10 Mar 1873	19-16-31
Watkins, James W.	8 Jan 1872	19-17-19/20
Watts, W.C.	8 Apr 1869	18-16-29
Weast, Adam	17 Jan 1853	18-16-4/5/9
Weast, William B.	14 May 1858	18-16-5
Webb, Andrew	27 Dec 1852	19-16-24
Webber, Ansel	10 Jan 1852	19-15-19, 19-16-24
Webster, George B.	17 Nov 1857	19-15-10/11
Wentz, Baptisto	30 Jun 1850	20-17-19
West, James M. & George	13 Dec 1858	17-14-19
White, Medy	1 Jan 1858	19-17-31
Whitley, Jno. M.	27 Apr 1854	18-16-4
Wickersham, Daniel	21 Mar 1854	18-16-9/10/15/21/22
Wickersham, James	26 Jan 1851	18-16-9
Wickersham, Jessie	11 Dec 1848	18-17-1/12
Wickersham, Martin V.	24 May 1854	18-17-3
Wilbourn, Daniel H.	(?)	18-18-13/13

MARION COUNTY, ARKANSAS (Con't page 13)

Wilkerson, _____	(?)	21-17-36
Williams, Dixon	27 Sep 1858	18-16-36
Williams, Elijah	11 Feb 1853	19-15-33
Williams, Fredick	17 Apr 1868	19-15-9
Williams, George M.	11 Aug 1858	17-15-11, 18-15-35
Williams, Irvin	3 Dec 1872	19-15-17
Williams, James W.	5 May 1859	18-15-10
Williams, Jno. M.	8 Feb 1870	18-15-6
Williams, Thomas S.	25 Sep 1840	19-15-31
Wilmoth, Jackson	22 Dec 1859	18-14-20
Wilson, Agness	25 Feb 1870	18-16-7, 18-17-13
Wilson, Isaac C.	11 Feb 1853	18-15-5, 18-16-4
Wilson, James A.	26 Jan 1850	19-15-33, 18-16-2
Wilson, Phillip B.	25 Apr 1856	19-17-25
Winkle, Samuel	5 Dec 1860	18-17-14
Wolf, William M.	28 Oct 1840	18-16-4
Wood, Abraham	10 Sep 1840	19-15-18/29/31, 18-16-2
Wood, Charles D.	29 Jul 1851	19-15-19
Wood, Elijah	5 Jan 1870	19-17-22/23/26
Wood, Elizabeth	17 Jan 1852	18-16-10
Wood, Fred T.	21 Feb 1866	19-17-13
Wood, George	30 Nov 1868	18-16-22
Wood, Jackson	10 Mar 1872	18-15-15/21
Wood, Jefferson	5 Dec 1853	19-17-25
Wood, Joseph	15 Sep 1860	19-15-5
Wood, Jno.	28 Apr 1847	19-17-26/35/36
Wood, Thomas B.	9 Nov 1872	19-17-36
Wood, Thomas D.	28 Aug 1840	19-15-11
Wood, William A.	29 Jul 1851	19-15-20, 18-16-1,
" " "		19-16-36
Wood, William J. (Jr.)	21 Mar 1852	18-16-11, 18-17-2,
" " "		19-17-24
Wood, William S.	4 Mar 1868	19-17-36
Wood, William Sr.	28 Sep 1840	18-16-10, 18-17-1,
" " "		19-17-13
Woodcock, Henry	6 Jun 1853	17-14-22/26
Woolsey, Sidney H.	10 Sep 1850	18-14-27
Wooton, Lorenzo D.	23 Feb 1870	17-14-19/20
Wright, Spencer	31 Jan 1854	18-17-20
Wright, Willis	18 Aug 1860	18-17-21/28
Vanzant, Samuel L.	15 Aug 1860	18-16-33
Yocham, Harve	9 Feb 1848	21-16-31
Yochum, Asa	9 Feb 1848	20-16-7/8, 21-16-14/19
Yochum, Jacob	9 Feb 1848	21-16-22/23
Yochum, Michael	18 Oct 1848	21-15-30, 21-16-25
Yochum, Nancy	12 Apr 1867	21-17-25
Yochum, William	9 Feb 1848	21-16-23
Young, Elizabeth A.	8 Aug 1870	19-17-19
Young, Jessie	8 Jun 1850	18-16-10/11

AUTOBIOGRAPHY OF JUSTIN FELIX BENEUX

The following is an exact copy of the biography of Justin Felix Beneux, written by him in a Bible, which is in the possession of a son, Volney Beneux:

Justin Felix Beneux was born in France in the year 1798 on May the 18th, in a village called Sainte Marie, near the city of Chanoise, in the department of Haute Saone, and in the district of Luxevil, ward of Faucogney, Parish of Sainte Marie, near Chanoise. He was brought up in a glass factory, called the "Glass Works" (or factory) of Meillin, until twenty-five years old, in the same department, in the district of Lure, Ward of Melisey, Parish of Meillin. He left France on the 8th of September in the year 1831, for the United States, embarked at Havre (de Grace) on the 18th of September of the same year, for New York, and arrived there on the 14th of November, making passage in 47 days, on a merchant ship called Orvick (or Orick).

GEOGRAPHICAL DESCRIPTION

The following description of the French country in which Justin Felix Beneux was brought up is by a friend of Volney Beneux, H. B. Hunt, who was a soldier in the U. S. Army during the late war and was in this part of France for eleven months.

The department of Haute Saone is located in the extreme eastern part of the French country and will be found just to the south of Alsace, and on the Swiss front. Chanoise will be found in Alsace, in about the central part. At the time Mr. Beneux left France, Chanoise was in the department of Haute Saone, while the wars have made many changes in this locality as to boundary lines.

Sainte Marie will not be found on the maps of today. It was a small village a distance of about two miles west and a little south of Chanoise. It was deserted during the war with Bismark and was never reclaimed.

The country around Chanoise is hilly, and in a short distance of the Swiss Alps. It is considered a mild climate as it is protected by the mountains of Switzerland. There is a great deal of rainfall in this locality, making it a wonderful pasture country. The chief industries are mining, stock raising, which consists of sheep, goats and cattle, and some farming on a small scale.

Meillin is located in the central part of Haute Saone, and it now appears on the map, and is somewhat more fertile country, being more of what we call bottom land, and is near a small river called Lanterne. There are still glass factories to be found in Meillin and some of the finest glass for mirrors comes from this district.

Havre is located on the English Channel, in the northwest part of France, and one of the oldest sea ports in that country.

Meillin may be considered in the neighborhood of the historical little village of Domremy, the birthplace of Joan de Arc, it being less than a day's travel by wagon road.

MARRIAGES:

Justin Felix Beneux was married to Sarah Parish on the 6th day of June, 1839.

BIRTHS

Horace	born the 11th day of May, 1840
Virgil	born the 25th day of February, 1842
Justin	born the 9th day of October 1844
Lucien	born the 30th day of March 1848
Volney	born the 15th day of November 1850
Eugenie	born the 27th day of March 1853
Sarah	born the 29th day of February 1856

DEATHS

Lucien Beneux died on the 19th day of September in the year 1852. Virgin Beneux was shot by some assassins on the porch of his Father's house on the 4th of December, 1863, and died on the 23rd of the same month, after a great deal of suffering. Horace Beneux, on the same night and time, had the same deplorable fate as his Brother Virgil, and died on the 30th day of December, 1863, also after a great deal of suffering.

DIARY

The following is a true and exact copy of a diary kept by Horace Beneux during the Civil War, 1861 to 1863:

J. M. Scott, Co.E, 6th Texas Cavalry Reg. Phifers Brigade

Dr. Bourland - one bay horse, 15½ hands, 5 years old	\$160.00
one saddle	25.00
Horace Beneux - one bay horse, 14½ hands, 10 years old	100.00
one saddle	15.00
Jeff Scott - horse 6 years old, 15 hands high	125.00
one saddle	20.00
B. F. Moore - one ch. mare 4 years old, 14½ hands high	125.00
one saddle	20.00
John Morris - one black horse, 5 years old, 15 hands	125.00
one saddle	20.00
Samuel B. Bowlin - one bay horse, 9 years old, 14 hands	100.00
one saddle	20.00
Horace Beneux - one black horse, 6 years old, 16 hands	175.00
one saddle	20.00

The Mulberry squad of Franklin County left home on the 9th day of July, 1861, arrived at Fayetteville on the 12th, left this place on the 16th, arrived at Camp Beçon 17th. (balance of this page not legible)

Capt. Bourland and B. J. Moore, picket guard, (26) left Thompson's Spring and went to Shoal Creek. (26) six of our squad went scouting to Stones Prairie and caught 4 prisoners.

(27) Sunday, left Shoal Creek and camped at McMurters Spring, all well; left McMurters Spring 29th, camped at Flat Creek, 8 miles north of Cassville. (30) Left Flat Creek in the morning and at eleven o'clock captured two spies, and camped near Looke Springs, us acting as rear guard, and on the night of the 30th Virgil, Joe Scott and myself were on picket two miles west of camp.

(31) Left camp in the morning and marched ten miles and camped in the night of 31st at John I Smith's, he being reported as a Union man living in 32 miles of Springfield. Had dinner at 2 o'clock and no supper as there was no meat to be had. Left Smith's Thursday, the 1st of August; Reiff's company and our squad were left flankers, and camped at night at McCulloch store; a Union man and not to be found, and the army broke open his store and took what we wanted. Night of the 1st of August A. M. Bourland, B. F. Moore, S. B. Bowlin were on picket duty. Our squad got out of McCulloch's store one large tin pan, three tea cups, four tumblers, one coffee mill, one testament, some paper and two plates while camped at McCulloch's Spring, and express came that the enemy was in some four miles of us and throwing canester shot at our picket. About eleven o'clock we mounted our horses and set out toward Springfield and discovered the enemy at about two or two-fifty. We fixed some shots at a distance and formed our men in a battle array just over the turn of the hill (hill?) and awaited for an attack, but to no purpose. About three or three-thirty o'clock we marched on the right of the road and dismounted, leaving every fourth man to hold our horses. We marched in single file toward the enemy, whose infantry was in ambush on the side of a mound, from whence they opened fire on us. We were then commanded to lie down in the graves and their balls passed over us. As soon as we thought their fire was out, we arose and were commanded to march upon them, which we did, firing in their direction. When we could see the smoke fired several round, we were commanded to retreat, and while doing so we reloaded and formed a line and waited the approach of the cavalry, numbering some 16 that made the charge, and we killed some 12 or 14 as we can best learn, and we getting some pistols and four swords, a horse or two, one being shot, and our party loosing not a single man but making the enemy retreat. Some Missouri companies lost some two men who were on the left and in range of their battery from canester shot on bomb shell, crippling some horses. We got in at dark, tired and nearly exhausted, lay down without supper, having had nothing since breakfast. One of our men died from overheat. A. M. Bourland, while on picket, caught five prisoners.

Aug. 3) We retreated to McCulloch's camp two hours in the dark. (Aug. 4th) Our company remained at Camp McCulloch all day, nothing of importance happening, and that night Manuel and J. Morris were on camp guard. During the night we all arose several times to put on our clothes from false alarms. This morning nothing but beef and bread, such having been the case for the past week. Saturday (3rd) all at McCulloch's Camp, nothing important happening. Sunday (4th) Still at McCulloch camp, in eight miles of the Dutch. They commenced retreating about two o'clock. Monday, the 5th. We took up our line of march at 10 o'clock P.M. and camped that night where the Dutch camped, coming down, they retreating. Tuesday, the 6th: We camped at Johnson's Fork, 9½ miles from Springfield, nothing of importance. Wednesday, the 7th: Still at Johnson's Fork with three days provisions cooked. Thursday, the 8th: Waiting the removal of women and children from Springfield; the enemy's force is some nine thousand and nine hundred.

Friday, 9th at Johnson Creek, some two thousand of the enemy are in four miles, were yesterday cavalry. Our forces are to march toward Springfield; at nine o'clock tonight saddled up, appointed body guard to McCulloch, he having said he had a great deal of confidence in Capt. Reef's company.

Marched to headquarters to join the army, but the night being cloudy and looking like rain, we remained there until three o'clock at night, when a company of twenty men were taken away from Capt. Reef's company, to scout for the night in the direction of O'Neal Springs, the Gen. having heard the day previous that some wagons were seen going in that direction from Springfield, supposed to be some enemy wagons hauling arms and ammunition. Heard the day before by some ladies from Springfield that the Dutch had all left, burnt their flour and bacon, destroyed their arms and threw their powder in the river, but since learned it to be false. Suppose they were sent for the purpose of bringing false news. The rest of our company, sending out their scouts, returned to camps at the hospital grounds, two miles west of the army of Gen. McCulloch and south one mile and a half from Gen. Rains command of Missouri. The squad of "Mulberry Blues" remained at headquarters for the remainder of the night. In the morning Virgil and Manuel found them and our squad returned to camp on the morning of the tenth of August.

Saturday morning, August 11th: camps all busy at breakfast, some not up yet, having fun in camp, about half an hour and got breakfast ready to eat (our horses all saddled and stood the night before with saddles on), the Federal troops attacked on the west, north and east, leaving only the south for retreat. Our company being in an obscure place and two miles from the body of the army, we were completely hemmed in. Only half our company in camp, not yet returned from the scout of the night before, our Capt. not in camp when the fire commenced, our men in disorder and not knowing what to do, every man doing and taking his own course, remained to wait the Capt. return. Dr. Durland went over to the mill pond in the morning to bathe, was bathing when they attacked us. Our squad seeing we were about to be cut off, took a path through the woods in a southeast direction, supposing to go to the State road, came across some unarmed Missourians, and supposing they were Northern men to cut us off, but gave them the sign and found them all right.

Arrived on the State road, found about one thousand unarmed Missourians retreating. Horace and Mr. Brigans were sick, and we continued to retreat to a large spring 15 miles south of camps to take care of them. Arrived there, rested and fed our horses, and wanted to leave them there and return, but they would not stay and we returned to the battle ground with us, riding in all this day, about forty miles. Came back to our camp where we left in the morning and found every thing as we had left it. We heard our camps had been burned but found our halter ropes just where we had cut them from our horses in the morning, also a silk handkerchief. Our camp having a large spring and a camp ground on it, it is made the hospital ground. A great many men are here wounded, among whom is a prisoner (Dutch) taken by our company on the 5th of August. He said when taken that he belonged to Rain's division, but not so. He was seen two and a half miles inside the Dutch pickets, our men taking him, and he said he had been hunting water and saw our pickets, called them for their protection. But our men halted him and took him in and carried him to Gen. Rain, does not belong to his division, gets away finally and today is taken prisoner again from the north. He is shot in the foot, he has been taken three times inside the Dutch pickets. We think he will be shot. The battle lasted six hours, every thing looked furious, the musket and grape shot rained around us, canister shot and bomb shells rained through the air, and the ground seemed to tremble beneath our feet with cannon roar. They attacked us by surprise and our men were not formed when the battle commenced. They did great injury to our men before we gave them one round, but when we got them formed and our cannons rained we mowed them down like grass, a great many of our men got into disorder having no regular uniform. Saw Capt. Stewart from Ozark, supposed to have lost two men from Dardanelle. He says all of his men, when the fight commenced, stampeded and left him except two men. One was a Dutchman, said he was there and would stand by him as long as there was one left.

Capt. Walker said to be shot through the mouth, but do not know whether seriously or not, informed of this by Capt. Stewart. Steve Honea supposed to be killed; saw Rily Willard wants to come home with us. Coming to camp we rode over dead Dutch and their horses. Capt. Brown from Van Buren was killed, show below the left nipple. Capt. Bell from Fayetteville shot below the right nipple. His men say he was a brave man, and was heard commending his men to "Hurrah, my brave men". He had taken the enemy and they had raised a white flag, and he was checking his men when he was killed. He and Brown fell together. They routed them eight miles and shot grape shots into them all the while. By all reliable information, we lost 250 and the north 1500. All returned to camps and our cannons leveled to their places as before by six o'clock.

Old Lion was really killed, was seen by men who knew him before and after he was killed his horse, a beautiful grey about 14 hands high, was killed. Several boys of our acquaintance were killed.

Hardy and Hineman supposed to be with their forces between the Dutch and St. Louis to prevent further retreat, their forces supposed to be 20,000. All railroad bridges between Springfield and St. Louis were burned by southern men to prevent them from going by railroad to St. Louis.

Returned from battle ground, went to hospital, looked around at the wounded, several died the night before; preparing to bury them. We prepared to start for home, everything ready, start at 12, travel about 35 miles, camped, Union men fired two shots at us.

Monday, Aug. 13th, started at daylight and traveled ten miles, and stopped to rest and feed.

Tuesday, Aug. 14th, Camped at Thompson's Spring, leaving there at seven thirty at night, as some reports were that Unionists were burning Keetsville tonight.

Wednesday, Aug. 15. Traveled about thirty five miles; could not get our tents at Bentonville. Learned at Fayetteville that Fremont liked about four days of travel of us where the fight took place, with 15,000 men. Doubted that Hineman and Hardy had taken the Dutch prisoners as reported; camped on White River five miles from Fayetteville.

Thursday, Aug. 16. Leave camp this morning at 8 o'clock, crossed Boston Mountain, arrived at Basham on Frog Bayou. Friday. Leave camp at 8 o'clock, arrived home at 12 o'clock; all well.

Capt. A. V. Edmondson's Company of Infantry organized 2nd day of July, 1862, and went into camp on 11th of July. Remained in camp at Ozark until the 19th, and marched from there to Camp Hall (or Hail?) on Big Mulberry and remained there until Sunday 20th. Marched from Big Mulberry on Monday 21st and camped on Little Frog Bayou. Left Little Frog Bayou on 22nd, and marched to Flat Rock. Remained there until 24th, and marched to Lee's Creek, four miles west of Van Buren, and remained there until the 11th of August. From there to Dripping Springs, and on 11th of August, marched from Dripping Springs to Ollivers on Lee's Creek, 13 miles. On 12th marched from Ollivers to John Masson's on Obv Creek. On 13th marched from Masson's to Camp Carrol. Remained there until 17th of August, and marched from Camp Carrol to Camp Cunningham, 4 miles northwest of Fayetteville. Field Officer W. H. Brooks, Lieut. Col. M. C. Duke Agt., James Woolsey Mjr., Nettles Sgt. Maj. Reveille four o'clock, breakfast 5 o'clock, company drill at 6, guard mount at 8, sick call 8:35, Command Officers drill 9:15, dinner at 12. No Com. officers drill at 2, companies drill at 4, dress parade at 6, tattoo at 9, Nothing happening from then of importance until the 27th, only strict orders in respect to drill, some of our men put under guard for disobedience while on post. On night of 26th we were expecting an alarm, by the report received that the Feds were at Bentonville, which proved to be false, enemy not being near at that time. Our men attacked the enemy at a town called Lone Jack, killing 83 men of the enemy and losing 33, taking small arms and two pieces of brass rifle cannon. On night of 20th we were joined by the armed forces of Georges Regiment, some 300 men.

On 27th we had an inspection of arms, Dr. Talbot Surgeon and Dr. W. A. Carter Assistant.

9th of September we were ordered to strike tents at sunrise for marching. We marched at seven o'clock with Capt. Pettigrove Company in front. We camped at Elm Springs the night of 9th. Reveille sounded at 12 o'clock and marched at sunrise, and camped on night of 10th at Camp Black, a mile and half from Bentonville. Marched to Little Sugar Creek and camped there Friday, Saturday and Sunday.

Monday we struck tents for Elm Springs, marching first day to Osage Springs. On Tuesday we reached camp of destination, about eleven o'clock on 16th of September. We remained at Elm Springs until Tuesday, the 7th of October. On 7th we marched to Judge Walker's in the rain, and were not allowed to take our tents out of the wagons, and had to stand up all night and without any thing to eat for two days. We stayed there until the 10th of October, then marched to Camp Reagon at the forks of the Ozark and Huntsville roads, camped there on night of 10th. On 11th we marched to Camp Stewart on White River, stayed at this camp until Wednesday the 15th, and marched back to Camp Reagon and stayed there until the 19th.

Set out in retreat, having heard our forces were retreating, we marched from Stewart to Craigs on White River, on 21st we marched to Hills on Mulberry. On 22nd we marched from Hill's to White Oak. On 23rd we marched from White Oak to Horse Head, and on 24th we marched to Chirchhill's old quarters.

25th of October Johnson was shot about 5 o'clock for mutiny and buried on the bluff opposite our camp. On 26th, which was Sunday, we arranged our tents. 27th, 28th, 29th, 30th and 31st nothing of importance happened. Saturday, November 1st some excitement about Feds. Sunday, November 3rd, we learned that Hineman had quarters on Mulberry; at 9:30 we had inspection.

Monday, 3rd, all night in camp. Tuesday, 4th, still on river, some sickness in camp, some of our men in hospital. 5th, hospital burned at Clarksville by accident, no persons hurt.

EDITOR'S NOTE: Our many thanks to Mrs. M. K. Quesenbury, 1603 North Harrison, Little Rock, AR 72207 for sharing this article with our ARKANSAS FAMILY HISTORIAN members and readers... if you can add or correct anything, please contact Mrs. Quesenbury...she will pass the info. on to us. This was her mother-in-law's family.

68th ANNUAL REUNION OF THE FOLSOM FAMILY ASSOCIATION OF AMERICA, INC.

AUGUST 12, 13, & 14, 1983

LAKE TEXOMA, OKLAHOMA

For Reservations Contact: Carolyn Folsom Warnock, Reg. Sec., 4000 Larkston Dr. Charlotte,
North Carolina 28211

REUNION HEADQUARTERS - TEXOMA LODGE, P. O. Box 248, Kingston, Oklahoma 73429

Lodge Room Rates: Single \$38.00 per night

Phone: 405-564-2311

Double \$48.00 per night

Cabana \$75.00 per night (1 Queen & 1 sofa bed)

SCHEDULE: Friday: 9-12 AM - Registration

1 PM - Bus Tour to Ft. Washita, Folsom, Boggy Depot & Tishomingo

6 PM - Dinner - Frontier Food & Barbeque - Program Following Dinner

Saturday: 9 - Coffee & Donut - Fellowship

10 AM - Group Picture

10:30 AM - Annual Business Meeting

11:30 AM - Depart from Lodge with Basket Lunch for Tour of:

Ft. Towson, Doakavalle, Chief's Home

6:30 PM - Arrive back at Lodge - Dinner on your own.

Sunday: 9:00 AM Group Breakfast

10:00 AM Adjournment

MASON Della Mae Stair, 1215 Yale Dr., Roswell, New Mexico 88201 - I have very little inf. on my great grandfather! His name was John MASON, and his wife was named Elizabeth. John MASON and his brother operated a grist mill in Polk Co., AR. (date unknown) It later became a coal mining district. Grandfather was born in Polk Co., AR 9 April 1859, his name was Richard Catheren MASON and was called "Dick". My grandfather moved to Texas with his father, and I do not know what happened to my great grandmother. Can anyone please help?

BRYANT Lula Bryant Miller, 176 Wellington Ae., Concord, CA 94520 - I would like any inf on James K. Polk BRYANT, born 24 Feb. 1847 (but where?) and died 9 July 1886 (where?). He was a minister of the Gospel, Disciples of Christ (or Campbellites). The Church should have records. Can anyone please help?

RICHARDSON Joyce Beck, Rt 3 Box 161, Chandler, OK 74834 - Can anyone please tell me the JEFFERSON history (or the naming) of Richardson, Jefferson Co., Arkansas? I am interested CO., ARK.?? in any inf. about my grandfather's proof of birth - Dular RICHARDSON (or any other information available about his or his family.

CORRECTION Mrs. James H. Brown, 218 Keller St., Homer, LA 71040 - Page 32 (March 1983 AFH) 2nd paragraph - Ludy is spelled as Lucy. Ludie Elizabeth Jane was born 10 August 1880 not 1890.

YARBERRY Mrs. Louise McAleese Day, 744 McMahr Rd., San Marcos, CA 92069 - I am researching (1st name unknown?) YARBERRY, birthplace unknown, married ca 1840 to Elizabeth (?). Children: Polly, b. 5 July 1842, AR., married (?) COLE; John Newton YARBERRY, b. 18 Dec. 1843, AR., married 1870 to Sarah M. BLEAVENS; Joseph Abner YARBERRY, b. 4 Jan. 1846, TN., married Clorinda (?); George W., b. 5 Dec. 1847, AR.; Wily Calvin YARBERRY, b. 22 March 1851, AR.; William Jefferson YARBERRY, b. 18 March 1853, AR, married Mattie (?); Nancy Emily YARBERRY, b. 18 Oct., 1855, AR. YARBERRYS lived in Fulton, Hempstead, Madison, and Nevada Counties in Arkansas. Will gladly share data.

KING John King, Rt 4 Box 319, Conway, AR 72032 - I am seeking any inf. on my great STONE grandfather, John P. KING, b. 22 May 1839, and died 24 May 1880, married to Hester Ann STONE, and both are buried in Stone Cemetery in Faulkner County, AR. John P. KING was one of the early settlers in what is now Faulkner County, and lived in the areas around Cadron settlement.

PROUSE Mrs. Hazel E. Shaw, Box 104, Virgin, Utah 84779 - I have tried for some time to PROUSE find the following: Death records or cemetery listing Philip Owen PROUSE? PROUSE who died before 1900, buried near the foot of Sugar Loaf Mountain near Heber Springs, Cleburne Co., AR. Also searching for any inf. on Sarah Jane BONE, born April 1844 married Robert SLATEN/ SLAYTON. Any help will be appreciated! Please help!

IRWIN Cora I. Ewers, 1408 N. Glendale, Wichita, KS 67208 - I am searching for the record of my grandfather, Thomas A. IRWIN's death, he is supposed to have passed away in the late 1800s or early 1900s at or near Salem, Fulton Co., AR., his wife was Maggie (PIPER) IRWIN. They came from Southshields, England. My family is all deceased and I am searching, trying to get my genealogy records together. My father was, John IRWIN (there were several other children, but I have no names for them (brothers and sisters). Can anyone please help?

EAST Judy F. Allison, 3963 Lisbon St., Ft. Worth, TX (Zip Code ?) - My great grand-
 MC MAHON Priscilla EAST, born 17 Sept. 1817 (somewhere in Arkansas). We think she may
 have been part Indian. She married my great grandfather, Daniel B. McMAHON
 somewhere around 1833/4, and they settled on a Land Grant in Grimes Co., TX in 1835. There
 is an Isaac EAST shown on the 1830 Arkansas Territory census for Pulaski Co. Can anyone
 please help me with marriage, birth, or death dates (or any other records) I will pay the
 fee which is required for this work. Please help!

From:.....R. P. Baker, 6525 Magnolia St., Mabelvale, AR 72103 - (1983)

BAKER-FOOTE-SPENCE-McMILLIAN FAMILY and MORE....

EDMUND/EDMOND BAKER was born about 1780 either in Pennsylvania, Massachusetts, Connecti-
 cut or New York*. There is a persistent family tradition going back many generations that
 his original surname was "FOOTE." He is reported to have fled from his home just ahead of
 the law, changed his name to "BAKER" and headed south. One "Edimon" BAKER received a pass on
 January 26, 1803, to travel down the Tennessee River through Cherokee lands near Kingston,
 Tenn. The first definite mention of "Edmond" BAKER appears in 1812 when he was one of the
 signers of a petition from early settlers in Tennessee's "Congressional Reservation." This
 was in the area of Hardin, Lawrence and Maury counties. It was about this time that he
 married Rebecca PHILLIPS, reportedly a Cherokee woman. Their first child, Mahalia, was born
 about 1813. Edmund enlisted as a private in Capt. William Creel's Company of Tennessee
 Militia Infantry, early in 1814 and served for several months. However, no record has been
 found of any attempt on his part to obtain a pension or land grant for this War of 1812
 service. Their other children were: Stephen Pelzer Baker, born November 14, 1815 in Maury
 Co., Tenn., twins: Jonathan and John M. BAKER, born November 28, 1819 in either Tenn., or
 Ala., James J., born July 2, 1822 in Ala. and Louisiana born about 1823 in Tenn. A possible
 additional child, Elizabeth F., was born about 1828 in N. C. or Virginia. The family first
 appears in a U. S. census in 1830. They were living in Lawrence Co., Tenn., that year. By
 1837 they had moved to Pontotoc Co., Miss., and they were living in Marshall Co., Miss.
 Edmund died between 1840 and 1850. His widow, Rebecca, and several of their children were
 living in Smackover Township, Ouachita Co., AR when the 1850 census was taken:

James Hughes	29 VA
Elizabeth F Hughes	22 VA (sic)
John M. Baker	31 Tenn
Rebecca Baker	62 N.C.
Mahala Baker *	37 Tenn
Louisiana Baker	27 Tenn
Mary A. Baker *	4 Miss.

* Mahalia is thought to be the widow of Jesse Young and Mary A. was their daughter.

STEPHEN PELZER BAKER was born in Maury Co., Tenn. on November 14, 1815, the son of
 Edmund and Rebecca Baker. He was living with his family in Tennessee in 1830 and Mississippi
 in 1840. On November 27, 1844 he married a widow, Mrs. Nancy C. Vaughn, in Desoto Co., Miss.
 Nancy had been born on May 22, 1821 in Madison Co., Tenn., and may have been the daughter
 of either Abner or Jordan Spence, both from N. C. She married R.J. Vaughan (?) in Dyer Co.,
 Tenn. about 1838. They became the parents of one child, Abnes Thomas Vaughn, who was born
 on April 2, 1839. Nancy's first husband died after 1840 and she seems to have moved to
 Mississippi to join member of his family. Stephen and Nancy became the parents of the fol-
 lowing children: Patrick Henry Baker, born September 23, 1845; Martha Ann, wife of J. C.
 Richardson, born October 29, 1847; Mary Jane, wife of A. M. Palmer, born March 14, 1850 and
 Joseph Alexander Baker, born July 27, 1852. All of these children were born in what is now
 eastern Tate County, Miss. The family moved to Arkansas about 1853 and settled east of
 Magnolia. They moved to what is now northeastern Pike County about 1867, and settled near
 what is now Glenwood. He came to the area to be near his brother, Jonathan Baker, who had
 settled near Amity in 1858. Stephen founded the post office at Rock Creek in 1868 and
 operated a mill and store there until his death, which occurred on September 13, 1885 of
 "Typhoid flux." He is buried in the old Palmer's Chapel Cemetery near Rock Creek and has a
 grave marker. Nancy C. lived many years with her son, Patrick Henry, and died at Amity, AR.
 on May 25, 1903. She is buried in the Amity Methodist Church Cemetery at Amity near her
 daughter, Martha Ann Richardson.

PATRICK HENRY BAKER, son of Stephen Pelzer and Nancy C. Baker, was born in what is now
 Tate County, Miss. on September 23, 1845. The family moved to Columbia County, Arkansas
 about 1853 and lived in Magnolia Township. The 1860 U.S. census lists the following infor-
 mation on the family.

Stephen Baker	45 TN
Nancy Baker	39 TN
Patrick Baker	15 Miss
Martha Baker	13 "
Mary Baker	10 "
Joseph Baker	8 "
John Brattle	35 TN

Patrick Henry or "Pat" as he was known saw service in Co. "C" of the 40th Tenn. Inf. and
 Co. "B" of 15 (Johnson's) Ark. Inf. in the Confederate Army during the Civil War. He was

BAKER-FOOTE-SPENCE-McMILLIAN FAMILY and MORE... (Con't page 2)

captured at New Madrid, MO. and kept in prison for a year before being exchanged at Vicksburg, Miss. He was later recaptured at the Battle of Port Hudson, after which he was paroled. He then returned to Arkansas and re-entered Confederate service and was in the Battle of Pleasant Hill, La.

On October 25, 1866 he was united in marriage with Mary Susan Smith, the daughter of John and Elizabeth Smith of Columbia Co., AR. Mary had been born on December 25, 1845 in Mississippi. To this union the following children were born: Stephen P., James M., and twins: Walter and Vergie. The family relocated in 1867 and settled at Rock Creek, near Stephen Pelzer Baker, and later near Amity. Mary Susan died on November 2, 1874 and was buried at the old Palmer's Chapel Cemetery at Rock Creek. Patrick Henry married a second time on October 7, 1875 at Rock Creek to Elizabeth Jane McMillian/McMillan. She was the daughter of John and Rebecca F. McMillian, who had come to Columbia County, Ark., shortly after her birth, which occurred on February 10, 1859 in Chesterfield County, S. C., and who had moved with the Baker clan to Pike County about 1867. Pat and Elizabeth Jane became the parents of eleven children: Robert Jessie, Patrick H., William T., Elbert Franklin, Wallace W., Samuel Jones, DeWitt T., Mattie Winnie, Anna Laura, Lottie Ida, and John P. Mr. Baker died on June 17, 1921 and is buried in the Coker School House Cemetery near Glenwood, Ark. Elizabeth Jane Baker died on April 14, 1922, and is buried beside her husband. At their death both were members of the Methodist Church, though Mrs. Baker had been raised a Scotch Presbyterian.

Robert Jessie or R. J. as he was known was born on August 2, 1876 at Rock Creek, AR. He was a school teacher and farmer by profession. He married Ada or Ara Lee Hubbard, the youngest daughter of William J. and Missouri Jane Jones Hubbard, who had been born on August 25, 1887 at Rock Creek, on January 7, 1907 in Hot Springs, Garland Co., AR.

To their union the following children were born: Roy Steven, William "Bill", Mildred, Pierce Rusaell, Robert Haakell "Bob", Delma Florence, and twins: Eileen and Irene. R. J. died on February 1, 1937 and Ada died on June 4, 1964. Both are buried in the Bethel Cemetery east of Glenwood, Ark.

PIERCE RUSSELL BAKER was born on August 22, 1915 at Glenwood, Pike Co., Arkansas, the son of R. J. and Ada Baker. He married Magdalene V. Goodman, daughter of Marion B. and Zora Edwards Goodman, on November 30, 1940 at Glenwood. They became the parents of two sons: George Watson, born on July 26, 1941 and Russell Pierce, born on September 16, 1943. Both sons were born in Little Rock, Pulaski County, Arkansas. Pierce, who was named for an old family friend, Pierce Ciker, died on August 15, 1967 and is buried in the Bethel Cemetery east of Glenwood. He was a member of the Bethel Missionary Baptist Church.

RUSSELL PIERCE BAKER, the second son of Pierce R. and Magdalene Goodman Baker, was born in Little Rock, Ark., on September 16, 1943. His family returned to Glenwood, Ark., in 1946. There he attended school, graduating from high school in 1962 at the head of his class. He attended Henderson State College and the University of Arkansas at Fayetteville, earning a B. A. degree in History in 1967. He is currently enrolled in graduate school at the University of Arkansas at Little Rock in its Public History program. He has been employed at the Arkansas History Commission since 1970 as staff archivist. He has served as the Chairman of the History and Archives Committee of the American Baptist Association since 1974.

EDITOR'S NOTE: Our many thanks to R. P. Baker, 6525 Magnolia St., Mabelvale, Ark. 72103 for this valuable Family History. If you can add or correct any information to this article, please contact Mr. Baker.

SHEPHERD Duane Shepherd King, 9 Lantern Hill Road, Little Rock, AR 72207 - I seek
CALBREATH ancestors, wife and children of Thomas Hartwell SHEPHERD, Jr., residence St.
GLENN Louis, MO., but died 22 July 1822 in Natchez, TN. I also seek ancestors of the
KING wife of Thomas Hartwell SHEPHERD, Jr. Eliza Ann CALBREATH, b. about 1823,
married 14 November 1844, died 30 August 1907 Champaign, Illinois.

I seek parentage and ancestors of Eliza GLENN, born Allegheny, PA., 12 Sept. 1816 married John PATTERSON, 29 Sept. 1842, died 18 August 1883, Salem, OR., lived early married life in Cambridge, New Concord, OH area, (Guernsey and Muskingum Counties). Need to find my uncle William W. KING, born Newtonards, County Down, Ireland, 18 May 1836. Mother was Jane WALLIS, father, Thomas KING. Had brother Thomas, sister Mary Jane. No trace has been found, although, he supposedly migrated to USA between 1840 and 1868 with family, 1st to Iowa, then to Oregon. Will exchange with others working on these lines.

NOTE: "After being around the Arkansas Genealogical Society for these years, I finally read in detail the membership list in the December issue this past year and decided that I might as well run some of my 'Yankee' Queries in the Family Historian, because someone in that neck of the woods, just might be exposed to it. The afar off list of receivers of AFH is quite impressive. So, we'll see.

I didn't get the opportunity to tell anyone Saturday, 19th March 1983, of how much the Spring workshop meant to me. So far as I was concerned, I thought it the best yet. The speaker had a world of knowledge. I would vote for someone with equal savvy of the Philadelphia gateway and the track across Ohio, Illinois, Iowa, etc. It seems to me that the Illinois story would be a good one." Thanks Mr. King for these kind words, the AGS tries to bring these great programs to our Arkansas people, and it is sad it miss even one!

FINLEY HEAD Carmen J. Finley, Ph. D., 1070 Mercedes Ct. 6, Los Altos, CA 94022 - I would like to contact someone who would search records in Pine Ridge, Montgomery Co., AR., for My great grandparent, John & Keziah (HEAD) FINLEY, are said to have married there on 5 Sept. 1844. Can someone please help?

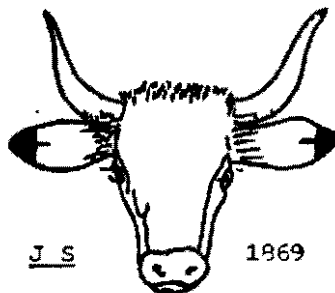

G. D. Darling
16641 Dale Vista Lane
Huntington Beach, CA 92647
" On the Trail of "
SHIRLEY
DARLING
HITCHCOCK
SCHALLOCK

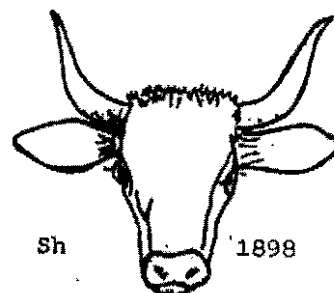

Marks & Brand
John Fletcher Shirley

Brand
J. Davis Shirley

SHIRLEY G. D. Darling, 16641 Dale Vista, Huntington Beach, CA 92647 - I need any inf. regarding, John H. SHIRLEY, b. ca. 1785 N. Carolina, fought Indians out of St. Louis, MO. in War of 1812, settled Hempstead Co., AR 1817 to 1820. Wife Sarah, children: Wesley Walker SHIRLEY; Elvira SHIRLEY; and John Fletcher SHIRLEY. John H. SHIRLEY died ca 1868 in same area. All newspaper micro-films for year of death (Washington Telegraph) are missing. Any information will certainly be appreciated.

EDITOR'S NOTE: This is one of the many unusual letter-heads, being used these days...this one is really an interesting and different genealogical & historical one!

GUTHRIE MORGAN Jackie Finsen, P O Box 1342, Merlin, OR (Zip Code ?) - My great grandfather was John Thomas GUTHRIE, b. 21 Jan 1880/81, in Craighead Co., AR., married Martha Mattilda MORGAN (schoolteacher) 10 Nov 1900 in Craighead Co., AR. He was the son of Samuel GUTHRIE and Mary June WHITE (part Indian). I would like to find out more about my g. g. grandparents. He was in the Civil War (from Georgia) and had a large plantation prior to that War. Sam GUTHRIE had a lat wife & children before the War and she died while he was gone to service. He later married Mary Jane WHITE (from a neighboring plantation and they were the parents of several children. Can anyone please help with any inf.? especially birth, marriage and death dates for any of these people? Please help!

PORTERFIELD FITE Margaret P. Singleton, 411 South 23rd St., Arkadelphia, AR 71923 - Samuel Campbell and Asenith (PITE) PORTERFIELD of Wilson Co., TN., and Dallas Co., AR were the parents of 15 children. I have been unable to locate any of the descendants of child #2: Therriasa Jane, b. 6 April 1835, TN., married Benjamin Franklin DAVIDSON in Dallas Co., AR., on 17 Jan. 1856. Known issue: Albert; Joe; Lucy; Bet.; Annie; & Bob. I would like to correspond with descendants of this family.

MALONEY LOVEWELL Joe Glen Wright, Star Rt "B" Box 6015, Hobbs, New Mexico, 88240 - Need Data on: Sallie Ann MALONEY, b. ca 1854., married Wm. A. LOVEWELL, 28 July 1870 in Mississippi Co., AR. Died 1871 soon after death of my grandfather, John Alfred LOVEWELL. Also: William Anderson LOVEWELL, b. ca 1825, N.Y. married Charlotte Rohall?? 1845, Evansville, Ind. Can anyone tell anything about "LOVEWELL'S LANDING" on the Mississippi River?

WOODALL Tom Woodall, Sr., 1115 Hayes, Charleston, Ill 61920 - Can anyone please help with information in regard to: James WOODALL, lived out from Little Rock. My father, which was his brother visited him in 1911. He got off the train at Little Rock and hired a carriage to visit him. My dad was Larry B. WOODALL. I would like to correspond with anyone working on the WOODALL Family and will gladly exchange data.

BAKER R. P. Baker, 6525 Magnolia St., Mabelvale, AR 72103 - Was the John M. P. BAKER, who was living in Center Township, Sebastain Co., AR., when the 1880 census was taken, the same John M. BAKER, who was living in the 1850 census of Smackover Twp., Ouachita Co., AR.? Was he the son of Edmond/Edmund BAKER and Rebecca Phillips BAKER and the brother of James J. BAKER, an early sheriff of Sebastain Co., AR.? Was he of Cherokee descent? 1880 U.S. Census: John M.P. BAKER, 59, *MS., Ma., Ms; Susan, 48, IL., IL., IL; William E., 21, AR; Sarah J., 16 AR.; Mary A., 15 AR.; Nancy I., 10, AR.; Martha, 9, AR.; Jullie A. V. BAKER, 7, AR.; Susan E. BAKER, 4, AR. *In the 1860 and 1870 census, John M. says that he was born in Tenn. I will exchange information on the Edmond Baker Family.

BEARDEN Elsie Walker, 2209 Monroe, Wichita Falls, TX 76309 - Seeking descendants of Benjamine BEARDEN, SR, died after 16 Dec. 1821, Granville Co., North Carolina. His WILL lists Heirs: wife, Molly BEARDEN, Charles BEARDEN; Benjamine BEARDEN, Jr.; Thomas Parham; Lucy Tippet; John BEARDEN; Emma Parham, Richard BEARDEN; Will BEARDEN; Sally Freeman; Lettuce Knight, and Heirs of Betsy BEARDEN Horses? Charles, Benjamine, Molly Bearden and Thomas Parham were executors of his WILL 18 Feb. 1822. Can anyone please help?

BURTON FAMILY RESEARCH ASSOCIATION, 10324 Hillcrest Road, North Little Rock, Arkansas 72116

BURTON FAMILY REUNION, Sunday 5 June 1983, Tull Community Center, Tull, Arkansas

"This is your invitation to join us for the BURTON FAMILY REUNION. All descendants, relatives (close or distant), and friends of the Grant and Saline County BURTON Pioneers are invited to attend. As a descendant of William and Mary BURTON, your forebears, you are automatically a member of the BURTON FAMILY RESEARCH ASSOCIATION. The purpose of this association is to: (1) strengthen family ties, (2) gather information and photos of our BURTON ancestors (3) untiately- publish a BURTON FAMILY HISTORY. Our invitation list is not complete, so please share this invitation and tell other family members about the reunion. Please come anytime from 10:30 until 3:00 and bring the following: A basket lunch for your family (we provide the drinks). Photos (old and new) of your family, and any relics that have been handed down in the family. If you have any questions please call Elsie Walker in Tull at 501-778-9070, or write to Royce Grimes at the address above. Looking forward to June.

Brian W. Burton

OUR BURTON ANCESTORS

In 1977 our nation turned its eyes toward the television version of Alex Haley's best-seller "Roots." In the weeks following this eight-episode series, visits to genealogical libraries doubled as Americans began unearthing their own roots with a passion that matches Haley's. I was among that number, and I want to briefly relate to you the culmination of seven years of study and research on our BURTON family.

BURTON is generally considered to be an English surname. It literally means "hill town" or "fortress." Today one can find BURTON stores along the streets of London, and several towns in England bear our name.

Though I have not traced our roots back to the Mother Country, I have located our family back to 1797 in South Carolina. The exact start of one sister, POLLY (MARY) BURTON, and four brothers, WILLIAMS, THOMAS, ROBERT, and MILES R. BURTON cannot be pinpointed. Our Grant and Saline County Burtons descend from WILLIAMS BURTON, so I will focus here on his family, though we know a good deal about his siblings.

WILLIAMS BURTON was born in South Carolina in 1801. Around 1827 he took MARY (maiden name believed to be FRANKLIN) to be his wife. Sometime during this period they moved to northern Alabama (Madison County) and had their first five children: JOHN S., SARAH ANN, ROBERT M., JAMES W., and MILES F. BURTON. In 1841 this family migrated to northeast Mississippi (Tippah County) where they made their home until 1859, farming the land. During this time they had five more children: WILLIAM WESLEY, LUCY JANE, ALLEN FRANKLIN, MARY ELIZABETH, and MINERVA S. BURTON. On January 26, 1859, WILLIAMS BURTON sold his land in Tippah County and moved his family to a growing settlement in Arkansas called Belfast, in what was then part of Saline County. His second son, ROBERT M., married shortly before the move and decided to remain in Miss. ROBERT M. was killed in the Civil War, leaving one son whose descendants may be found on the same homelace today. WILLIAMS lost two more sons in the Civil War, as JAMES W. and MILES F. heard the drums of war and responded faithfully to the Confederate cause. WILLIAM WESLEY also served, but returned safely.

WILLIAMS died sometime between 1860 and 1870. According to Lillie Grimes, "the old man" wandered down to Malvern one day and never came back. We find his widow, MARY, with the three youngest children at home in 1870.

You who will gather at Tull on June 5 are descendants of the five youngest children of WILLIAMS and MARY BURTON, these being the following:

1. WILLIAM WESLEY BURTON, who was married to Sarah Frances Clark, Sis Lokey, and Nancy McCright. Families kin to this line include: Mayfield, Booth, Rucker, Young, Steele, McCool, and Roberts.
2. LUCY JANE BURTON, a fat, jolly lady, married Tom Hicks, whose children married into the Kennedy, Laster, Sheridan, Core, Bash, and Duncan families.
3. ALLEN FRANKLIN BURTON, a Baptist minister, married Tom Hicks' sister, Martha Jane Hicks. Families descending from this line include Cranford, Berry, Walters, Welles, Ashcraft, and Morten.
4. MARY ELIZABETH BURTON married twice, once to John Criglow and then to John Poe. The Wright, Hale, Young, and Mize families stem from this branch.
5. MINERVA S. BURTON, the last child, married Dan Gillis. They had seven children who married into the Shoptaw, Laster, Caples, Pettus, Taylor, Brewer, and Smith families.

Thus, the BURTON migration was from South Carolina, northern Alabama, northeast Mississippi, and on to Arkansas. Descendants of the families of those first four brothers and sister are scattered throughout those areas and are there today. BURTON letters from the 1800's reveal the hardships these people endured as they toiled to make a living off the land. All of the old records strike a common theme: a deep, abiding faith in God and hope for a better future. We can take pride in our ancestors and the contributions they made to the progress of this nation. May this same pioneering spirit and faith in God live on forever in the lives of their descendants.

Brian Burton

IMPORTANT INFORMATION - TO BE SHARED!

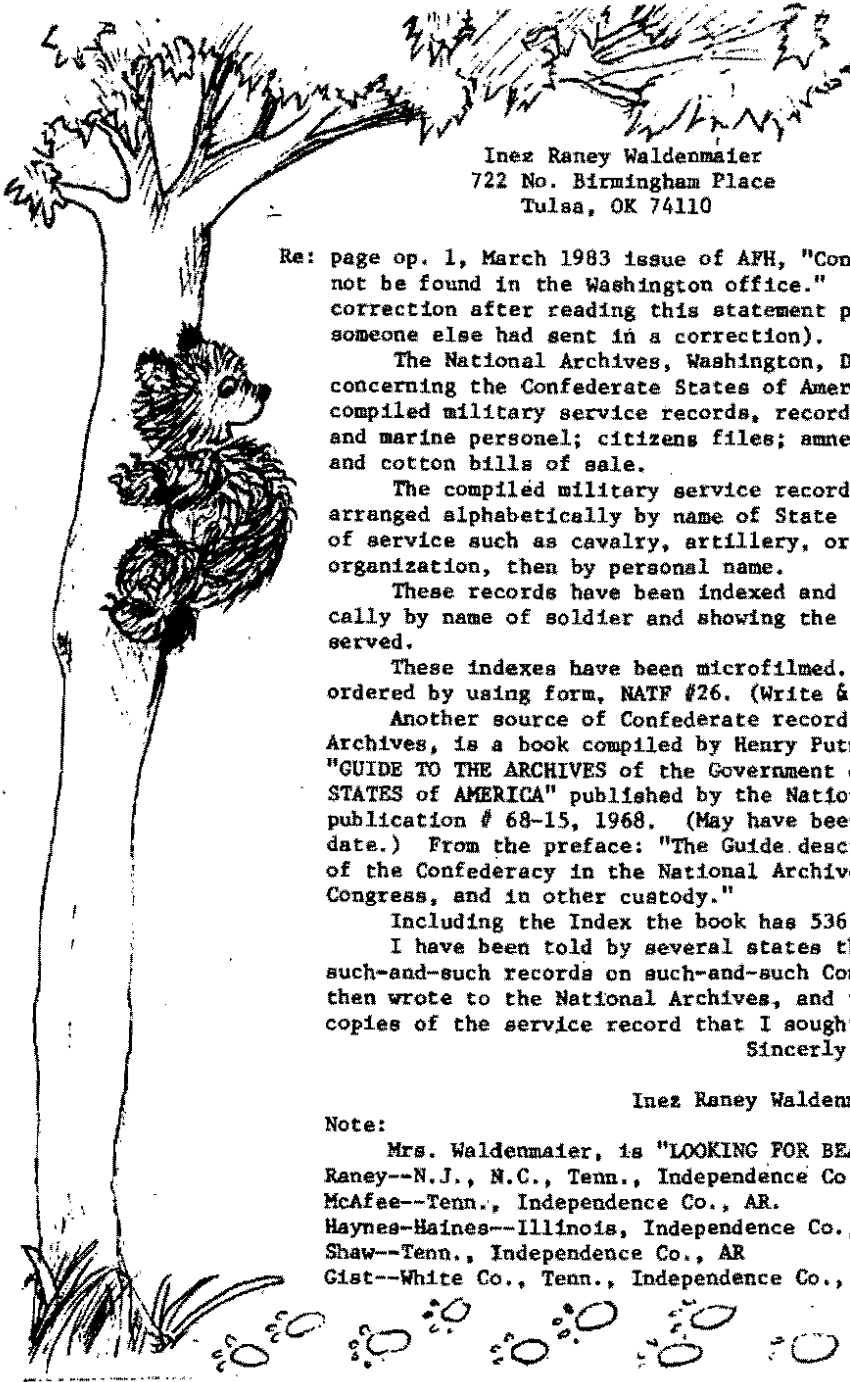

Inez Raney Waldenmaier
 722 No. Birmingham Place
 Tulsa, OK 74110

Re: page op. 1, March 1983 issue of AFH, "Confederate records will not be found in the Washington office." (I started to make a correction after reading this statement previously, but hoped someone else had sent in a correction).

The National Archives, Washington, D. C., has many records concerning the Confederate States of America. They include compiled military service records, records relating to naval and marine personnel; citizens files; amnesty and pardon records and cotton bills of sale.

The compiled military service records (C.S.A.) are arranged alphabetically by name of State thereunder by branch of service such as cavalry, artillery, or infantry; then by organization, then by personal name.

These records have been indexed and arranged alphabetically by name of soldier and showing the unit in which he served.

These indexes have been microfilmed. Records may be ordered by using form, NATF #26. (Write & request this form).

Another source of Confederate records at the National Archives, is a book compiled by Henry Putney Beers, titled, "GUIDE TO THE ARCHIVES of the Government of the CONFEDERATE STATES of AMERICA" published by the National Archives, publication # 68-15, 1968. (May have been revised since that date.) From the preface: "The Guide describes all the records of the Confederacy in the National Archives, the Library of Congress, and in other custody."

Including the Index the book has 536 pages.

I have been told by several states that they do not have such-and-such records on such-and-such Confederate veteran, then wrote to the National Archives, and they sent me photocopies of the service record that I sought.

Sincerely,

Inez Raney Waldenmaier

Note:

- Mrs. Waldenmaier, is "LOOKING FOR BEARS"
- Raney--N.J., N.C., Tenn., Independence Co., AR.
- McAfee--Tenn., Independence Co., AR.
- Haynes-Baines--Illinois, Independence Co., AR.
- Shaw--Tenn., Independence Co., AR
- Gist--White Co., Tenn., Independence Co., AR.

NOTE: Our many thanks to Mrs. Waldenmaier for this information and correction!

Address (for form) National Archives Trust Fund
 8th & Pennsylvania Avenue, N.W.
 Washington, DC 20408

TOMMINS Will Mrs. Marcilla Tommings of Denver please contact me again regarding our FORTENBERRY FORTENBERRY line? I have the wrong address and your telephone number is unlisted. Thanks!

Mrs. Raseann Mitchell, 564 NE Ryen Street, Poulsbo, Washington 98370

REMEMBER...EVERYONE IS ENCOURAGED TO WRITE TO ANYONE...IF YOU THINK YOU CAN HELP WITH EVEN A TINY CLUE!

RICE Joyce Webster, 4310 W. Dennett, Freano, CA 93711 - Need info. on Samuel G. RICE, WHITESIDES? b. 1812 in Missouri, his wife was Lucinda (?) (possibly a WHITESIDES ?) b. 1823 in Arkansas. They lived in Arkansas until around 1848, when they moved to Texas Co., Missouri. Around 1858 they returned to Searcy Co., AR. Later resided in Marion Co., AR. Can anyone please help with additional data?

THANKS TO ARKANSAS GENEALOGICAL STAFF!!!

From: Mrs. Jane M. Lauhon, 1456 Ronda Place, Escondido, CA 92027

"To whom it may concern:

I would just like to add that my husband and I enjoy reading through our ARKANSAS FAMILY HISTORIAN and look forward to its arrival. The time and effort of the volunteers on this project is very much appreciated by my husband and I, and we know, everyone who is a member of the Arkansas Genealogical Society. May God bless each and everyone of you for your hard work and service to many, many families who are searching for their roots."

EDITOR'S NOTE: All of us VOLUNTEERS just keep working...when we received nice words like these!!!! We do appreciate all kind remarks...and should take more time and space to acknowledge some of these nice remarks...we do receive many, some are only a quick note along with a renewal or Query or an order...we do appreciate each and every one! Elaine Cia

AND ANOTHER NICE NOTE FROM: Mary Deal Mitchell

"As yet I have found no one who is working on my DEAL line, and can't go to have any searching done. I'm house bound and my family is just my husband and brother and neither can do what needs to be done. I'm so thankful for our ARKANSAS FAMILY HISTORIAN Magazine, and so thankful for our Editor, and everyone who works in this work. Wish I could go to some of the good meetings, but I'm just not able to go or take part, if I could go. I've kept all my magazines since 1962. God bless all of you. Mary Deal Mitchell"

BRADFORD Margaret (Mrs. James C. Sinclair), 3827 Mary Lee, Memphis, TN 3116 - I did not receive a single reply (as yet) to the BRADFORD Query! However, since then have received a lot of info. from Joy BRADFORD GARDNER in Visalia, CA., who I wrote after seeing a Query of hers! (I did not know Mrs. Cia also edited the Pope County Historical Association Quarterly, I do not see how she does that!!) I work on typing the Ansearchin' News for the Tennessee Genealogical Society, and know how much time it takes.

EDITOR'S NOTE: Someone help Mrs. Sinclair!!! Do not give up! I have a note, every now and then, some one saw a back issue (often as long as 8 or so years ago, and really hit the pot of Gold!) Many are corresponding with others and many more should...you may just wait a little longer than you should...some of our sources are being lost all the time!

FERGUSON Charles N. Ferguson, 306 N. Beard St., Shawnee, OK 74801 - I have found some new info. on my FERGUSONS & found they were in Arkansas for a while! but mostly were in Texas (County of residence unknown, in Arkansas). They were in: Hopkins Co., TX July 30, 1870, Bright Star Community (page 41) #111-113 Martha, 40? kept house, b. MO.; Wesley, 23, b. MO.; Wm. R., 20, TX.; John, 18, TX.; Amos, 17, b. TX.; Francis M. 13 (male) b.. TX.; Coleman S., 12, TX; Richer (?) B. 9, b. TX.; Charles A., b. AR. Richer could be Richard as the husband and father of the above was Wm. (William M. FERGUSON/ FERGUSON, b. about 1827, TN., died about 1869/1870 (perhaps in Arkansas or Texas). Need information & correspondence with the descendants of the above people. Need Marriage dates and place of dead for Martha & W.M. FERGUSON. Please help!

SNODGRASS Maxine Bauera, 6017 Hartley, Lincoln, Nebraska 68507 - I am seeking any info. on Minnie SNODGRASS, who passed away 8 April 1929, Little Rock, Pulaski Co., AR., & buried in Roselawn Cemetery. She was to have had twins born & died around that time, also, a daughter, Doris Eva, who passed away at 6 years of age. That is all I have on the children Will appreciate any info. on the children's names, birth & death dates, Minnie obituary, etc. Minnie was born 14 Sept., 1891 married 14 Sept. 1910 to Earl J. SNODGRASS. She may have died at the State Hospital. Can anyone please help?

DOOLIN Arlene L. (Doolin) Collins, 1319 Bruskrud # 1, Everett, WA 98204 - I am seeking info. concerning William "Bill" DOOLIN, b. in Arkansas and later became a famous outlaw in Oklahoma. He was to have been born on a farm around 1862, son of Mack DOOLIN. Any information will be appreciated.

LOYD Louise P. M. Day, 744 McMahr Road, San Marcos, CA 92069 - I will appreciate any inf. on: John Wesley LOYD, b. Oct. 1849, VA., married Lucy Ella ROSE ca 1874.

LEWELLING She was b. Oct. 1855, VA. Children were Sally C., b. Sept 1876, Hawkins Co., TN; Martha E., b. July 1878; Edward L., b. 1879; Stephen E., b. July 1880 (all born, Hawkins Co., TN); Henry T., b. Feb. 1886, AR.; Dencie L., b. July 1888, AR.; Annie M. b. July 1891, AR.; Charles A., b. Aug. 1894, AR.; John M. b. Aug. 1896, AR.; & Claud Evans, b. in Desha, Independence Co., AR., and married Bertha M. LEWELLING, 15 Nov. 1919, Wewoka, Seminole Co., OK. Will gladly share information on any of these people!

JENNINGS Lois Jennings Stern, 240 W. Chestnut, Las Cruces, New Mexico 88005 - My uncle
 APPERSON was William Sampson JENNINGS, born 11 April 1868, Mt. Vernon, MO. Married to
 Habby (Dixie) APPERSON, 11 April 1895, Red Oak., MO. He was an attorney and
 served as United States Commissioner in the 5th District Court in Sapulpa, Indian Territory
 (now Oklahoma) After which he moved to Little Rock. This could have been as early (or late)
 as 1905. He may have been a Judge in Little Rock, also, (or at least an attorney). He later
 moved to Miami, FL., where he died 13 April 1935. Can anyone please help?

LUEBKE Nancy Burnop, 9202 Northchester Ct., Round Rock, TX 78664 - I have been trying
 to locate Declaration of Intention papers for my husband's LUEBKE relatives. I
 have written to County Courthouses in DeWitt & Stuttgart (Arkansas County) and Des Arc &
 DeValls Bluff (Prairie Co.) but they did not have any LUEBKES among their naturalization
 papers. I have also written to the U.S. District Court in Little Rock, but with no response.
 Jacob J. LUEBKE, born 15 Nov. 1852 and his son Ferdinand C. LUEBKE, born May 1888. According
 to the 1900 census, this family immigrated in 1890. According to the 1910 census, they
 immigrated in 1882 and were both naturalized. Can anyone please help?

BACK ISSUES Mrs. Fenton Stanley, 2705 Southgate Drive, Malvern, AR 72104 - I have some back
 OF AFH!!!! issues of THE ARKANSAS FAMILY HISTORIAN, I will be glad to pass on to other
 Researchers, if they will let me know which issues they need. Please enclose
 S.A.S.E. (Self addressed stamped envelope).

(My grand-son, John, drew this "STONE CREST")

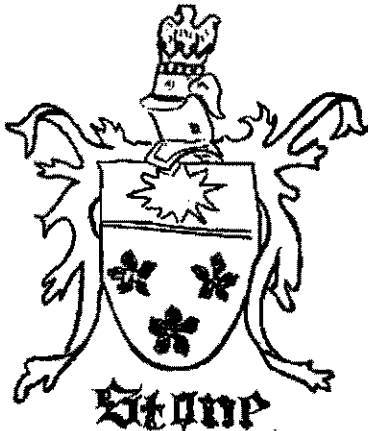

30, March 1983

FROM: Louise Stone Irwin, 3837 Jackson #2, Mfs., Tn., 38128.
 THANKS! to AFH, especially those readers who answer
 queries. I would like to share the following:

Peter Stratton BOOKER (my Gr Grand-father)
 B.-13, Jan., 1814; Buckingham Co., Va.
 M.-10, Oct., 1837; " " " " "
 D.-17, Aug., 1890; " " " " "

NOTE: Need his parents!

Elizabeth Anne (Morris) BOOKER (my Gr Grand-mother)
 B.-17, Jan., 1817; Buckingham Co., Va.
 D.-2, July 1882; Buckingham Co., Va.

(Her Parents: Samuel Morris & Anne Bradley Moore Morris)
 CHILDREN of Peter S. BOOKER & Elizabeth Anne (Morris) BOOKER.
 Not in order, all were born in Va., there may have been more, but
 this data came from, Mrs. Mildred Booker Stanton, Dillwyn, Va. she
 has the "PETER STRATTON BOOKER BIBLE."

- 1-Helen Virginia BOOKER, b. 5/4/1848
- 2-Samuel Morris BOOKER, b. 1/10/1851
- 3-MARTHA "MATTIE" GAINES BOOKER, b. 2/3/1856; d. 2/12/1945
- 4-Ann Elizabeth BOOKER, b. 6/11/1846; d. 6/13/1847
- 5-Mary Malloy BOOKER, b. 1/15/1853; d. 12/6/1859
- 6-Elizabeth Ann BOOKER, b. 3/5/1858; d. 2/27/18__?

#3-My grand-mother! she married, 23, Feb., 1875, in Fayette Co., Tn.
 to: Jacob Hare STONE-my grand-father! He was b. 7/9/1842 in
 Fayette Co., Tn. He and "Mattie" went into Sheffield, Al.-had 6
 issues. He died 2/10/1900; both are buried Sheffield, Al.

SAMUEL MORRIS BOOKER & IDA TANDY (HOLMAN) BOOKER, grand-parents

of Mrs. Mildred B. Stanton, of Dillwyn, Va.

I have more data on "BOOKER-STONE-MORRIS", will share.

Now, if I could just "find grand-pa IRWIN"! I have become an "addict to gen."-do we have an organization for, "Gen. Addicts?"

Thanks to the Staff & readers of AFH.

Louise Stone Irwin

3837 Jackson #2

Memphis, Tenn., 38128

(Enclosed is marriage stat; picture of: Jacob Hare Stone & a picture of "Mattie Gaines Booker Stone, she was 89 when she died, in that picture is Eula May Stone Holland (she is 93 yrs young now) and her dau, Yvonne Holland ____.(she is married, & I can't find my notes!)



JACOB HARE STONE
July 9, 1842-Feb., 10, 1900

Grand father of Louise Stoen Irwin
3837 Jackson #2, Memphis, Tenn 38128



MARTHA GAINES BOOKER STONE
Feb. 3, 1856-Feb.12, 1945

Martha ("Mattie") GAINES BOOKER STONE
Louis Stone Irwin's grand-mother,
age 89
Eula May Stone Holland, (dau.)
Yvonne Holland (grand-daughter)

SWAGERTY Gerald W. Schofield, Route 3 Box 308A, Mt. Pleasant, TX 75455 - I am seeking any inf. on Issac SWAGERTY as well as his brother, J. L. SWAGERTY. Could anyone tell me if they were listed on the 1850 or 1860 Arkansas Census and if so what county? We know these SWAGERTYS were Civil War refugees to Kansas but do not know where they lived in Arkansas. Family records show J. L. SWAGERTY died about 1860 and that his wife Mary married his brother Issac. Any help will be appreciated!

FERGUSON Mary Burden Seales, P O Box 8278, Lumberton, TX 77711 - Would like to correspond with descendants of Alexander FERGUSON, born 1740, Scotland, married to PARKER Mary PARKER, VA. His son, Stephen D. FERGUSON, b. 1785, Bedford Co., VA, and his son (my great grandfather) Carlus George FERGUSON, b. Jan. 1813, Franklin Co., VA. Need name of Carlus's 1st wife. Need Carlus' place of death and date. Perhaps, Wolfe City, TX. Carlus married Sarah Jane ORREN around 1860. Sarah, was born around 1842, Tenn. Need her parent's names and dates. Will answer all letters.

Also seeking any inf. on Henry Michael MUMMEY, born 1847, Schuylkill Co., Pennsylvania. MUMMEY Married Elizabeth MAHAN. b. around 1848 in Ohio. Think her middle name is MAHAN Dezrette. Married in 1868, Auglaize, Ohio. Elizabeth died in Jefferson Co., TX 1922. Like to hear from someone working on this line. Henry Michael MUMMEY, descendant of Isaac MUMMEY, b. 26 May 1821, Schuylkill Co., Penn. Issac died 20 March 1885, Labette Co., Kansas. Married Mary Magdaline BLANK, b. 1824, Penn., died 18 February 1909, Kansas. Need Mary's parent's names. Could they have been Peter and Catherine BLANK? What was Catherine's maiden name? Like to hear from someone on these lines.

SCHMIDT Also need names of Robert SCHMIDT's parents. He was born October 1851, MUELLER Germany (but where in Germany?) Who are his parents? When did they come to America? Robert married Hannah MUELLER, daughter of Charles and Magdaline (?) Hannah and parents came to USA around 1867. What port did they come to? Appreciate any help

INFORMATION TO BE SHARED - BURDEN FAMILY

From: Mary Burden Seales, P O Box 8278, Lumberton, TX 77711

I. Abraham BURDEN, born 1802, South Carolina. Marrie (?) Died(?)
Children: 1. A.R. born 1821, SC
*2. John " 1829 "
3. James F. " 1832 "
4. Francis " 1836 Miss
5. William " 1838 "
6. Thomas A. " 1841 "
7. Joseph T. " 1844 "

II John BURDEN, born 24 Feb. 1829, SC married 14 Aug. 1847 to Mary Elizabeth (?) she died 1850
Children: 1. Permelia Ann, b. 30 Feb. 1847
2. Sarah Ann 2 Dec 1848
2nd wife: Nancy Caroline BUTLER, b. 24 Dec. 1832, died 25 July 1879
Children: 1. William Louis b. 22 Aug 1852, d. 1939, married 1st Martha E. MELTON
2nd Mattie BEARDEN
2. Nancy Elizabeth, b. 21 Oct. 1853, d. 1859
3. Virginia Caroline, b. 1855, married James Franklin ORR, died 1931, Simms, TX
4. Thomas Pleasant 1857, died 1907 Married 1st (?)
2nd Tennessee Goats
*5. Charles Wesley, b. 1859, d. 1916, Oklahoma, married Samantha A. MELTON
6. Manervia b. 1861, married Griff Campbell

III. Charles Wesley BURDEN, b. 19 May 1859, Choctaw Co., Miss., married Samantha Ardelia MELTON. Charles died 9 June 1916, Oklahoma
Samantha died 26 March 1932, Oklahoma
Children: *1. James William Monroe, b. 1877 Miss., married Rose Emma FERGUSON
2. J.M. b. 1880
3. M.B. b. 1881
4. Lou Tishie Ann, b. 1884, died 1961 married Lon RIDDLE
5. Nolia Van Dora b. 1886, died 1963 married Shelby NELSON
6. C. T. b. 1888
7. Eva Lena b. 1889 died 1922 Married Orrie HOLLEY
8. Joseph Franklin b. 1897, d. 1978 married Etta MIDDLETON

IV. James William Monroe BURDEN, born 1877, Choctaw Co., Miss., died 10 May 1928, Lazarre, TX., married Rose Emma FERGUSON in Oct. 1897, Caddo, Atoka Co., Okla. Emma, b. 1883, White Co., AR., died 1960 Childress, Texas.
Children: 1. Katie b. 1900, Fannin Co., TX., married Joe BRYANT
2. Callie b. 1903, Afflicted, never married
Twin 3. Lillie b. 1907, Clay Co., TX., married Richard PRICE
" 4. Lela b. 1907, Clay Co., TX., married Virgil (Jack) VANDENBURG
Lela d. 1982
5. Lexie b. 1910, d. 1979, Ft. Worth, TX., married Dock JENKINS
*6. Floyd Wesley b. 25 Aug. 1913, died 15 Sept. 1965, Kountze, TX., married
(Please see next page)

BURDEN - INFORMATION TO BE SHARED (Con't page 2)

Allie Lee BREAUX

7. Opal b. 1916, married 1st to W. L. THORNTON
2nd to Dan HINES
8. William Lloyd Charles, b. 1918 died when a small child
9. Hollie b. 20 Oct. 1920, Folsom, Oklahoma
married 1st to Flossie
" 2nd to Margie

V. Floyd Wesley BURDEN, born 25 Aug. 1913, Folsom, Oklahoma, died 15 Sept. 1965, Hardin Co., Texas, married Allie Lee BREAUX, born 10 July 1921, Beaumont, TX. Daughter of Oliver BREAUX and Gladys Edwina SCHMIDT BREAUX.

- Children: *1. Mary Frances, b. 2 Aug. 1939, Quanah, Hardeman Co., TX., married Allen SEALS
2. William Edward b. 30 June 1954, Silsbee, Hardin Co., TX.
married 1st Rebecca KRONKE
" 2nd Susan WRIGHT

VI. Mary Frances BURDEN b. 2 Aug. 1939, Quanah, TX., Hardeman Co., TX., married Edgar Allen SEALES, b. 11 Oct. 1927, Sabine Co., TX., married 28 July 1955, Silsbee, TX

Children: 1. James Alford b. 11 Sept. 1956, Silsbee, TX., married Kelly Bouvier GOINS on 19 Feb. 1982., Beaumont, Texas.

2. Darla Kay b. 14 Jan. 1959, Kountze, Texas, killed in car-truck accident, 21 May 1979, Beaumont, Texas.

EDITOR'S NOTE: Our thanks to Mrs. Mary Burden Seales, P O Box 8278, Lumberton, TX 77711 - for sharing this material with the readers of our ARKANSAS FAMILY HISTORIAN. You can also record your family information into a form (such as this, instead of your many little notes).

KING Mrs. Loisel Young Byrd, 116 Dacus Street, Sikeston, MO 62801 - Can someone
POWELL please help locate death records (proof of death) of my maternal grandmother,
Elizabeth KING (or POWELL)? I understand she was living in the with a man named
POWELL (so her name may be listed as either KING or POWELL). She is listed as head of house-
hold on the 1900 census of Marshall Co., Miss. The family moved to Lepanto, Poinsett Co.,
AR after 1900. We know she lived there in 1926, so she would have expired sometime after
this date and before 1935. My questions are: date of death? where was she buried? was she
married to a man named POWELL? when? and what were the names of her parents? She was born,
October 1861, in Miss. Her mother and father were born in Alabama. She had three children:
Alma, b. March 1884; Dossia, b. May 1890; and Clinton, b. April 1893. 1910 Poinsett Co.
census has been checked and did not show my grandmother. Arkansas Bureau of Vital Statistics
stated they had no record of her death. Please help!

PARKER Geneal H. Sines, 25 Eaton Rd., S.E., Rio Rancho, New Mexico 87124 - my niece is
working on her genealogy and is trying to locate inf. on Isaac Charles PARKER,
U.S. District Judge, Ft. Smith, AR 1875-1896. He is her great great grandfather. We are
interested in the names of his parents with birthdates, if possible; when he married? his
wife's birthdate and names of her parents? names of his children and birthdates? particu-
larly daughter, Nancy (WRIGHT) through whom my niece descended. Can anyone please direct us
to a biographical sketch, etc.? or a book? we both will appreciate the name of it. Please
help!

BITTICK Larry A. Biddix, 15 Chestnut Ridge, Asheville, North Carolina 28804 - I write
BIDDICK in hopes that someone may be able to assist me in my research of the BITTICK/
BIDDIX BIDDICK/ BIDDIX families of the Southern United States. I will be most happy
to pay for any copying of anything that might be helpful in my search. I have
been working on this family since about 1977 and I have quite extensive information on the
family members that remained in North Carolina. I will freely share any and all information
with anyone wishing to do so.

PINKNEY Helen Fite Fertic, 5913 Northwest 54th Street, Oklahoma City, OK 73122 - My
grandfather Thomas PINKNEY FITE was born in Tenn., 19 Nov. 1861, son of Pinkney
and Meg. (maiden name unknow at present) FITE. Pinkney FITE died when Thomas was a child and
Meg. remarried. Her 2nd husband was a Mr. DAVISON. They lived in Boone Co., AR in the
early 1900s, so I have been told. Thomas married Mathilda Caroline HINSON, somewhere in Ark.
around 1883. Mathilda Caroline "Callie" HINSON was born in Arkansas (but where?) Her
parents were killed during the Civil War and she was raised by her Grandparents. I do not
know their names or where they lived. She had a brother named Jeff.

Thomas PINKNEY and Mathilda Caroline "Callie" HINSON FITE had seven children, all born in
Arkansas, they were: Beulah Myrtel, b. 24 Mar. 1884, died near Claremore, OK.; Vernon
PINKNEY, b. 26 April 1886, died in San Jacinto, CA.; Herman David, b. 9 Mar. 1889, d. 4 Jan.
1929, buried in OK.; William Andrew, b. 29 Sept. 1892, d. in Hartshorn, OK.; Elmer Sterling,
b. 27 Aug. 1895, d. 30 July 1902.; James Odeste Alvin, b. 7 May 1898, d. 15 Sept. 1898; Lela
(con't next page)

PINKNEY (con't page 2)

Gertrude, b. 11 April 1901 (possibly born in Boone Co., AR.) The family moved to what is now Pittsburg Co., OK in 1903. Any inf. will be greatly appreciated, and I will be happy to share what information I have.

NOTE: "I enjoy our ARKANSAS FAMILY HISTORIAN publication very much!"

WOODSON Marilyn Goza Longobardi, 170 Spruce Haven Dr., Wexford, PA 15090 - Interested in info. on the name WOODSON. Most of the WOODSONS in America today descend from Dr. John and Sarah (WINSTON) WOODSON. Frank and Jesse WOODSON JAMES and first lady Dolley PAYNE MADISON share in this ancestry.

If, you are interested in subscribing to a WOODSON Family publication, please write to Marilyn, at the above address.

LLOYD/ LOYD Charles Greenhaw, 1518 W. Orangeburg Ave., Modesto, CA 95350 - I am seeking inf. GREENHAW on my grandmother, Julia LLOYD. She married my grandfather, Wesley Meecham GREENHAW, 9-6-1888, in Howard Co., Holly Cr. Township, Arkansas. Julia was 28 years old at this time and my grandfather was 71. They had one child, my father, Will GREENHAW. Wesley GREENHAW died March 1890. I believe they were living around Center Point, Howard Co., AR at this time. My grandmother left Howard Co., sometime after Wesley died. She spent her remaining years in Clark Co., AR, working on a farm for a Joe and Luvisa SIMS. Julia passed away around 1917. I do not know who her parents were, or if she had any living relatives at the time she was married to my grandfather. I would like to correspond with anyone with knowledge of either of these people. I have some information on my grandfather but am always anxious to learn more.

ROPER Also need inf. on the ROPERS. My wife was a ROPER, and has a Bible record of her grandfather and great grandfather of Texas County, Missouri. She will be happy to share her information with others working on this line.

NOTE: "We have subscribed to our ARKANSAS FAMILY HISTORIAN for about five years and enjoy it very much. Thank You!" Charles Greenhaw

MARTIN Willaim G. Howard, 9501-84 East Broadway, Mesa, Arizona 85208 - My great great grandfather, William James MARTIN died at the Post Hospital, during the Civil War, in Helena, Phillips Co., AR., 20 Feb. 1863. My "Handy Book For Genealogists" under Arkansas - Phillips County, does not mention anything about getting death certificates, can anyone instruct me as to how to go about getting a copy of death certificates in Arkansas? EDITOR'S NOTE: ARKANSAS BIRTH AND DEATHS were not recorded until after 1914 (some not at all, even after that date). It is necessary to know, the date, place of birth or death and where the person was born or died. Many Counties in Arkansas, have already (some are preparing at present) published many cemetery records, often the entire county. These lists have been published from time to time in our ARKANSAS FAMILY HISTORIAN and others will be mentioned, as they become available, and where they might be purchased. Another source in Arkansas, is many Obituaries are recorded in newspapers (hard to find, as sometime the death was not mentioned...transportation and correspondence, etc was a large problem...especially during the winter). The various County Extension Homemakers Councils, in the Arkansas Counties, are the principal source to write, if they have not published the cemetery records, they possibly can tell you, if they have been published for their county, and where you might obtain information. Church records, and other sources, such as private Bible records often help. Try a Query...often that will help!

SMOOT Edna Smith, Rt 3 Box 58A865, Pagosa Springs, CO 81147 - I am seeking any info. WEATHERS (especially land records) for Armistead and Nancy SMOOT, who settled in Arkansas Territory (Crawford Co., AR. area ca 1822). They were in that area for some time and then I found Nancy in Sevier Co., AR 1850. Also John Riley SMOOT and wife Lurinda were there in Sevier Co., AR 1840. Lurinda died ca 1850/51. John remarried to Sarah Caroling Allen WEATHERS ca 1851/52. John moved to Sebastian Co., AR by 1850 and may have owned land there. He died between 1870-80 but I can not learn the exact date or where he was buried. These people are my great grand parents and great great grandparents. Any help will be appreciated. (303-264-5047)

BURGESS James B. McGowan, Box 130, Cotton Plant, AR 72036 - I had a Civil War relation, William W. BURGESS of near Bentonville, Benton Co., Born 1819, died 9 Aug. 1900, son of Richard BURGESS of same community. formerly Tenn. I would like information on how to obtain service record (and or pension record). William W. BURGESS was with McNeil's 5th Ark., Vol. or Col. A. J. McNeil's 30th Arkansas Infantry Regiment. Please help!

SAVAGE E. Morgan Savage, P O Box 42, Dennis, Mass 02638 (617-385-2428) - For 50 years I have been searching for inf. about my grandfather's two brothers: Austin and Henry SAVAGE. As a boy of 10 I promised my grandfather, I would one day find inf. about his brothers or their children or grandchildren. In order to expedite my promise made as a lad! \$500.00 REWARD...For info. on Austin & Henry SAVAGE and/ or their descendants and their whereabouts. Austin and Henry were born between 1833 and 1844, brothers of Ebenezer Danforth

SAVAGE - DANFORTH - GRAY- (Con't page 2)

SAVAGE, children of Dr. Perez T. & Lydia (DANFORTH) SAVAGE, born Savage's Island, N. Anson, ME. Perez, was son of Jacob & Hannah (GRAY) SAVAGE. Jacob was son of James, Jr. & Mary (HILTON) SAVAGE. James, Jr. was son of James & Christina (HUNTER) SAVAGE. Austin & Henry went west (but where???)

GENEALOGICAL CHART
OF
OUR SAVAGE FAMILY

- 9 SAVAGE - M (?)
- 8 SAVAGE - M (?)
- 7 James & Lady Christian (HUNTER) SAVAGE's children: Jane, James, Jr.; Hannah; Sarah, Isaac, Daniel, Catharine, Edward
- 6 James, Jr. SAVAGE married Mary HILTON - children: Abigail, b. 1743, Isaac, b. 1844, Hannah b. 28 Oct. 1745?, Mary, b. 1747, Lydia, b. 1750
James b. 1752, Ebenezer, b. 1753, Christian, b. (?), Jacob b. 1757, Abraham, b. 1759, Charles, b. 1761, John b. (?), Daniel, b. 1764, Edward b. 1766, Andrew, b. 1769, Catherine b. 1800, Ann, b. (?)
- 5 Jacob SAVAGE married Hannah GRAY, children: Sally, b. 1781, Polly, b. 1782, John Gray, b. 1785, Annie b. 1787, Temperance, b. 6 Jan. 1789, Jacob, Jr., b. 20 Dec. 1792, Martha, b. 1794, Betsy b. 1796, Abram. b. 1798, Isaac, b. 1800, Esau, b. 1803, Cyrus, b. 1806, Bezer, b. 1804, (4) Perez, b. 1808, child died in infancy.
- 4 Perez T. SAVAGE married Lydia DANFORTH - Children: Austin, b. 1834 (?) (3) Ebenezer, b. 1836, Henry b. 1844 (?) Daughter (?)
- 3 Ebenezer Danforth SAVAGE married Mary E. TOTMAN - Children: Alice, b. 1864, Frederick Danforth, b. 1867, Arthur Chafin, b. 1870, (2) Herbert Lewis, b. 1873, Gertrude, b. 1876
- 2 Herbert L. SAVAGE married Ida Mary Mayo, 1898 - Children: Raymond Lewis, b. 1903, (1) Earl Morgan, b. 1907
- 1 Earl Morgan SAVAGE

Five brothers came to America in 1711 (?): One went to Maine, one to Massachusetts, one to Virginia, one to (?) and one to (?)

The one I descend from is: James and Lady Christian (HUNTER) SAVAGE

My grandfather's two brothers: Austin SAVAGE b. 1834 (?) and Henry SAVAGE, b. 1844 (?) in Anson, Maine

Did Austin and Henry go West with my great-grandfather, Dr. Perez T. SAVAGE?
(Please contact E. Morgan SAVAGE, P O Box 42; Dennis, Mass 02638 - phone 617-385-2428)

BOTO CEMETERY

This cemetery is in a former community of Pike Co., AR, called BOTO. It had several families living there at one time, had a small church and a school. My great, great grandfather, Citizen Napoleon Bonaparte Sparks, moved the school to Hickory Grove. The shell of the church is still there beside the cemetery and has no doors or windows. The remains of the organ, the pulpit, pews, etc. are still there. The cemetery is well-kept but no sign shows the name of it. Compiled August, 1980 by Nadine Sparks Stevenson 345 Tulip St., Fairfield, CA.

HOOVER, James B.	2 July 1895	8 Jan 1979
HOOVER, Johnie F.	5 August 1897	?
HOOVER, Janie G.	9 July 1861	19 Jan 1937
HOOVER, Willis B.	23 Jan 1854	5 Sept 1939
HOOVER, Sam	26 April 1890	23 April 1927
HOOVER, Dochia	15 August 1890	28 April 1980
GILMER, Jesse	18 Nov 1904	16 March 1969
GILMER, May	6 April 1908	?
HEWITT, Lillie	9 Feb 1887	26 Feb 1963
HEWITT, Clem	18 Jan 1886	19 March 1966
HEWITT, Susie Bell	12 Nov 1905	16 Dec 1910
Wife of Earl JONES	12 Oct 1931	25 June 1950
BRINKLE ?, Elizabeth Ann	12 Jan 1952	21 Jan 1952
THOMAS, Minnie	27 Oct 1892	16 Nov 1917 Mother

BOTO CEMETERY (Con't page 2)

CURTIS, Ray Lamb	22 Jan 1928	11 May 1972	
JONES, James Melvin	26 April 1911	24 Nov 1970	
GILMER, John M	27 Dec 1831	16 Mar 1908	Father
GILMER, Luella Jones	16 Mar 1882	16 Oct 1918	Mother
WILLIS, W.F.	1845	1912	
WILLIS, Julia	1869	1939	
WILLIS, Maggie L.	2 July 1904	?	
WILLIS, George B.	8 July 1892	2 April 1961	
WILLIS, Jeff G.	1934	1938	
TIPTON, Velma Irene	15 Sept 1929	5 Mar 1981	
SPARKS, Citizen Napoleon Bonaparte	28 Feb 1841	28 Apr 1931)
SPARKS, Elizabeth Ann Williams	24 Jan 1848	1 June 1930) Husband and Wife
SPARKS, Lillie R.	24 Sept 1879	3 Sept 1883,	Dtr of C.N. and E.A. Sparks
WILLIAMS, Reubin J.	2 Feb 1853	13 Aug 1924,	Brother of E.A. Sparks
BRANTON, Anna	29 March 1875	18 July 1954,	Dtr of C.N. and E.A. Sparks
BRANTON, W.H. (Wilson H.) Husband and Wife	27 May 1872	24 June 1958	
BOYD, Miller	1879	1940	
BOYD, Mollie Sparks Husband and Wife	1878	1907	Dtr of C.N. and E.A. Sparks
BOYD, Dove	1887	1955	Dtr of Miller and Mollie Boyd
COTTON, Jack W.	2 August 1921	27 Dec 1974	
COTTON, Lula B.	24 Apr 1923	?	
COTTON, Bradford W.	8 Jan 1931	21 Mar 1974	
COTTON, Roberta	11 Feb 1929	?	
COTTON, G.E.	1 Jan 1895	28 Dec 1958	
COTTON, Annie	22 Aug 1896	?	
COTTON, William E.	7 Feb 184?	3 May 1941)
COTTON, Billy L.	17 Aug 1896	?) Hand Lettered
JACKSON, Thelma T.	(Couldn't read dates)		
JACKSON, Hed ?	_____ Dec 1896	?	
SHEPHERD, John T.	16 Aug 1881	29 May 1963)
SHEPHERD, Lona	18 Dec 1893	31 July 1979) Father and Mother
SHEPHERD, Albert	20 Aug 1906	15 Apr 1939	Son
SHEPHERD, J. E.	31 May 1926	3 July 1975	Son
SHEPHERD, Louise Clem	5 Dec 1927	9 Nov 1975	Daughter
BUMGARNER, Sim	1889	1973	
BUMGARNER, Luezetta	1859	1934	
HILTON, Joanna	3 July 1903	6 July 1953	
WILLIS, Noel	1905	1954	
WILLIS, Ola	1908	19?	
BRADFORD, Infant	11 Oct 1934		
BRADFORD, Annie M.	1865	1945)
BRADFORD, Jesse R.	1861	1942) One Stone
BRADFORD, Willie "Bill"	11 Dec 1905	9 Dec 1976	
PRICE, John	6 Mar 1896	26 Jan 1937	
PRICE, Ethel M.	27 May 1893	25 Feb 1930	
FURR, Johnny M.	1917	1932	

BOTO CEMETERY (Con't page 3)

JONES, Collin	5 Apr 1904	15 Sept 1923
FURR, John N.	1884	1946
FURR, Iona	1884	1958
ALLEN, son of Mr. & Mrs. Dan Oakley	6 Sept 1947	
THOMASSON, W.R.	23 Nov 1822	16 Jan 1918
THOMASSON, Mary	27 Oct 1827	15 Jan 1909

GARNER Freda Buchanan, Box 377, Cyril, OK 73029 - I would like to correspond with anyone with knowledge of/ or has knowledge of the descendants or ancestors of my parents. My father was Aubrey L. GARNER, b. either in Booneville, Logan Co., AR or Van Buren, Crawford Co., AR., in 1894 and married my mother Nettie Lee PAGE from Mississippi (possibly in AR.) Please help!

HAGGERTON Mrs. Henry D. Bedford, Box 303, Roundup, MX 59072 - I am searching for a marriage record for a David HAGGERTON, b. ca 1833 Jackson Co., AR and an Elizabeth RENFRO RENFRO/ RENTFRO, born ca 1833, TN., married ca 1856. Can anyone please help?

WITT Mrs. Charles W. McDaniel (Anne) 4251 Niblick Way, Fair Oaks, CA 95628 - Would to correspond with anyone with knowledge on David WITT and wife Nancy. They lived in the North East section Independence Co., AR in the 1880 and 1900 census. Evidentially David's mother Sarah lived with them. Family rumors say, either Sarah or Nancy married a BROGDAN after the death of their husband. 1900 Census, shows the children of David and Nancy living together, so evidentially David had died. Children: John, the oldest boy acting as head of the house. with Henrietta, George, and Mary Jane living with him. John married a Sallie. Henrietta married a HENSLEY/ or HINSLEY (and had 2 sons). Both are supposed to be living in Little Rock at the present, and one is a lawyer, the other a dentist? George was Police Commissioner of Little Rock and we understand he did not marry. He also was a member of the Masonic Lodge and the Shrine. Mary Jane married Joseph Henry McDaniel and they had 8 children (my husband being the youngest). Mary Jane McDANIEL died in Benton, Saline Co., Oct. 1918 of influenza.

Have located Felix Alec. McDANIEL living with a sister, Elizabeth (wife of Elijah KELLEY) in the 1850 & 1860 census of Pike Co., AR. Inf. on his parents will be appreciated. There is rumor that Felix was part Indian. The family does not know of this data. They were told they were 100% Irish. Would like to clear this up. The James Mason family married into the McDaniel family and there is Indian blood there on the THOMPSON side. We do have inf. here if anyone working on this line is interested.

I spent much time researching Independence and Izard Counties, and THANKS to someone who read our ARKANSAS FAMILY HISTORIAN, answered my Query 2 years ago that led me to the Pike County search. Thanks AFH readers.

SUGGS Helen P. Magness, P O Box 83, Columbia, CA 95310 - I am looking for inf. on my Indian Ancestry. My mother is one-half Cherokee Indian. Her father Azz SUGGS was full Cherokee. My mother has been unable to find any records of this. Can anyone suggest how/ and who to contact for inf.

My Cherokee Grandfather was: Azz SUGGS, born 1886, Alabama (place unknown) lived Ashdown, Little River Co., AR., and died 1950, buried in Leesville, Louisiana (cemetery unknown). He married Ella May ROSHONG, b. Kingston, MO in 1889, she died Ella May LUCAS in 1962 in Stockton, CA. AZZ and Ella May married in 1905/6 (place unknown).

My mother is Iva Marie CORNELIUS, dau. of Azz Suggs & Ella May ROSHONG SUGGS. Born 7 Nov 1906 Wickes, Polk Co., AR, started school, Idabel, OK., presently living at: Box 6, Golden, OK 74737. I am Eugene Thomas MAGNESS, b. 15 April 1937, Tom, OK., started school Muskogee, OK. Please write or call collect 209-532-0109 if you can help me.

TAYLOR Mrs. Lewis E. Taylor, 1308 So. 41st St., Temple, TX 76501 - In 1981 I wrote
ROARK about some of my husband's family, the TAYLOR and ROARK. Since that time I have found some vital inf. about these families but have been unable to find either family on any Arkansas census. Everyone I've contacted about the ROARK family tell me that they all came from Harrison, Boone Co., AR., but I have checked CARROLL, MADISON & BOONE Cos. and have not found any that fit the inf. I have. Samuel Tom ROACK, according to his death certificate was born 4 Aug. 1850, AR. I found a Thomas ROARK on the 1850 census for Carroll Co., who had a son, Samuel C., 4 years old. There is some question that at one time the name was spelled with 2 o's. (ROOARK?) The age of this Samuel C. does not fit with the birth date I have, plus there is the question about the middle initial. I have been told Samuel married Amanda Melvina MOULDER at her parents home in Harrison, 8 Dec. 1870. I have had great luck in tracking the MOULDERS. They were on the 1850 & 1860 census for McMinnville, Warren Co., Tenn., and then showed up on the Harrison, Boone Co., AR census for 1870 & 1880. I've also found some of the MOULDER children on the Madison Co. 1880 census. Samuel and Amanda had 12 children, all supposed to have been born in Harrison. When the family moved to Oklahoma about 1898, all went except William, who stayed in the Harrison (con't next page)

TAYLOR - ROARK - MOULDER (Con't page 2)

area and taught school there. His son Merl still lives in Harrison and 2 daughters live in Russellville, Pope Co., AR. Samuel was a farmer & hauled freight in and around Harrison. William Parker, b. 2 Jan. 1873, Lou, Nannie, Lena (died in infancy), Oma, (Oma's twin (died in infancy), and Luster Maynard (my husband's grandfather, b. 29 Jan. 1879) were all said to have been born in Harrison so this much of the family should be on the 1880 census. Next came Samuel Tom, Jr., b. 30 Oct 1882, Charlie (died while young), Harley, b. 23 April 1887, Harvey Lee, b. 1889?, and Vertie, b. 23 Aug. 1891 and on her death certificate has her birthplace as Eureka Springs, AR. The 1880 microfilm I looed at had some places, the film was hard to read, which could explain why I did not find them.

William D. TAYLOR was born in Tenn., 4 July 1852. I am told his wife's name was Martha Jane BURT, who died about 1892 and is buried in Harrison. Their oldest son, Robert Gabriel TAYLOR, my husband's grandfather, was born 10 July 1875. I have 3 places of birth for him, Newport, Jackson Co., Harrison, Boone Co., and Harrisburg, Poinsett Co., (all Arkansas) I have checked all these places and came up 0. Another son, Richard Anderson, was born 8 Jan 1877 in AR, and 4 other children, Scott, Tom, Bell, and Anne all said to have been born in AR.

We traced my husband's maternal grandfather to Hempstead Co., AR., Mine Creek Township. Hiram Edward Eastwood was born 6 Aug. 1851, son of Lewis H. EASTWOOD and Elizabeth A. LUDWELL. Lewis & Elizabeth married in Hempstead Co., AR 26 April 1849. Their children, Hiram, Asemath J (or Cenith), Amanda M., Nancy A., Lewis James, b. 26 April 1860, and Mary, all born in AR. This family moved to Hunt Co., Texas in 1867. Hiram married Emily Alliefair CARAWAY, 9 Mar. 1870 in Hunt Co., TX. This family later moved to Indian Territory (now Okla) Elizabeth's parents, James and Jane LUDWELL are on the 1850 census for Hempstead Co., AR. They had another daughter, Mary. Can anyone please help us get our records cleared? Please!

SEXTON Myrtle Ashford Edmond, P O Box 96, Rattan, Okla 74562 - I am still working on
HAMILTON the SEXTON, HAMILTON, HOLT, HALE, & GARNER lines of Northwest Arkansas and
HOLT especially in Newton Co., AR. I have had fantastic response from our ARKANSAS
HALE FAMILY HISTORIAN readers. I also am interested in the ASHFORD Family who
GARNER were known to be in Independence Co., AR in the 1830s. They were back in TN
ASHFORD in 1840. Keep up the good work! We enjoy our AFH!

LANE Reta Morris Evans, 1415 Locust Ave., Blacksburg, VA 24060 - Seeking the
WOOD names of Garrett Jackson LANE, b. 16 May 1800 in Jefferson Co., TN, died 11
RICE July 1877 in Madison Co., AR., married 1st Minnivell RICE in Hawkins Co., TN
WOOD (unproven) married 2nd to Lear Caroline WOOD, Pope Co., AR 27 Dec. 1846.
Would like to correspond with anyone researching this family.

NOTE: Thanks so much for everything!

DE MINT Sylin Villomeva, 31 Roalyn Ave., San Carlos, CA 94070 - I would like to locate
any information about my great grandmother's mother and father. She was born
according to family records, in Little Rock, Pulaski Co., AR 27 July 1858, and her name was
Matilda Bellah DE MINT. Can anyone please help?

ADDITIONAL INFORMATION ON SAM GUTHRIE & FAMILY

From: Jackie Findsen, P O Box 1342, Merlin, OR 97532

Samuel GUTHRIE had a big plantation in Georgia. He had a wife and some children, his friend and neighbor was Henery WHITE, whose wife was named Mary Jane (DOUGLASS?) WHITE and some children. The two friends went to war from Georgia, drafted or joined (not sure which) They promised each other, if one of them did not return, the one who did would care for the other family. Henery WHITE was killed, and Sam was released after the War (place not known). Same returned home to Georgia, to find his plantation burned to the ground, his wife dead from yellow fever and children scattered. He found Mary Jane's brother who was trying to sell Mary Jane's land and got his family back together. Ended up marrying Mary Jane WHITE, and got a job, but later lost that! His uncle, who lived in Craighead Co., AR invited him to move his family to his place and help him. His name was uncle Josh! sometime afterward they became the parents of 4 children: John Thomas GUTHRIE was my great grandfather; Martha Jane GUTHRIE (later GREENWAY) b. 2 Feb. 1876; Ellen GUTHRIE, b. April 1878; Henery Lee GUTHRIE, b. 7 April 1877, died 1 May 1963; and John Thomas GUTHRIE (g. grandfather) b. 21 Jan. 1880, died 1 May 1962, Yuma, Arizona (all born in Craighead Co., AR) Sam & Mary Jane died of fever and left all the children, who were divided up among family and friends. John was taken in by a widower who had 2 daughters. The neighbor was very good to him and taught him to hunt and fish, swim and all about Arkansas Swamps! On Sundays the children used to get together at picnics, so they could see each other. John Thomas GUTHRIE at 15 years of age went to work at logging camp as lumberjack. John Thomas met and married a school teacher 4 Nov. 1900 at Dell, Craighead Co., AR. Her name was Martha Mattilda MORGAN. They were the parents of 5 children, one of them my grandmother. I have names and birthdates of them. That is all my grandmother told me. Later in life my great grandfather used to go back to Arkansas to visit his brothers and sisters. One of which was Henery Lee and wife Iva. He met and married a girl named Anna, a friend of Iva's. But where in Arkansas (is not known), later they parted and he went back to Yum-, Arizona.

NOTE: Can anyone please help with research on any of these people in the Craighead County, Arkansas area?

CORNER SPRINGS, ARKANSAS? Janice Walcek, 1538 Bubbling Creek Rd., Atlanta, GA 30319 - I am attempting to locate a place in Arkansas where my g. g. grandmother was born. The name of the place is CORNER SPRINGS, ARKANSAS, and she was born there 8 May 1868. Apparently the place does not exist today (as I can not locate it on any current map. Can anyone please help? Editor's Note: (The g. g. grandmother's name might have helped!)

JANES JONES? Mrs. Doris Lampman, Box 85, Centerview, MO 64019 - My g. grandfather was Stephen JANES (or JONES?) and g. mother's 1st name was Jane. They are supposed to have lived near Harrison, Boone Co., AR. Grandfather was William Allen JANES, b. 22 June 1844, and enlisted in Co. "C" in the Army of Arkansas, he was discharged 6 Sept. 1866, later moved to Missouri. I am especially interested in finding out if grandfather JANES (or JONES) had any brothers or sisters. (or any other vital information about this family). Can anyone please help?

WEST BRITT Francea Dodd Intravia, 2704 Carroll St., North Las Vegas, Nevada 89030 - Would like to contact descendants of: Wesley (Westley) WEST, b. 1842 Hart Co., KY., married Nancy BRITT, 12 Sept. 1861, Louisa Co., Iowa. They lived in Osage Co., Kansas; Camp & Mammoth Spring, Fulton Co., AR, and Koshonong, Oregon Co., Missouri. WEST died Sept. 1924 and Nancy (BRITT) WEST, died before 1915..but where? John A. MITCHELL & Philip HARLESS of Camp, (Fulton Co., AR) were witnesses, 13 Aug. 1891 on WEST'S Civil War Pension claim. Known children: Ida E.; George A.; John W.; Wm. H.; Alonzo T.; Lillie M.; Marion G.; Rosa M.; Oscar; and Vida WEST.

GORDON THOMPSON Mrs. Dora Whisenant, 2612 Alvey Dr., Haymarket, VA 22069 - Would like to contact descendants of John and William GORDON who resided in Orange Co., North Carolina in 1800. John GORDON moved to Maury Co., TN ca 1808. William GORDON, b. MD 1757 (RW Pensioner #3403) lived Gallatin Co., Ill. 1806-1815, moved to Maury Co., TN in 1815 John GORDON had children: William married Jane CAMPBELL; Nancy married Jonathan THOMPSON; Jonh, Jr., married Elizabeth TOMBLIN/ TOMLINSON; James married Nancy TOMLINSON; Jeany married Samuel SHAW; Jesse M., married Eleanor CRAIG. William GORDON, RW pensioner, had two sons and three daughters, one son believed to be Josiah GORDON. Some of these children migrated to Conway Co., AR in mid 1800's and maybe to Texas. Could be related to General John B. GORDON of CSA from Georgia. Can anyone please help? Will gladly exchange data with others working one this line.

SMITH ELLISON Mrs. Brian G. Clark (Leesa) Rt 3 Box 171-A, Hereford, TX 79045 - I am searching inf. and documents pertaining to the birth and marriage of my g. grandmother, Annie Lou ELLISON, b. 1 Mar. 1886 Dardanelle, Yell Co., AR., died 28 Nov. 1981, TX., marriage(date unknown) to Milton Gilbert SMITH. Can anyone please help? I will be happy to pay any costs there may be.

SNELLING Florence Hoijer, Star Route Box 8 A, Stephenson, MI 49887 - I have recently acquired the death record of an aunt, & according to this record, my grand father (he was the informant) Thomas Melton SNELLING was born in Little Rock. This was news to all of us. Thomas and my grandmother seperated many years ago and no one heard from him since...rumor has it that they seperated because of the age difference. Thomas was supposed to be 10 years older than Ada (grandmother). She was born 1894, therefore we are assuming Thomas was born in 1884. This seems to be our only lead thus far! My mother was the 1st child born to Thomas and Ada, (b. Tupelo, Miss.) Grandmother's death records has her being born in Alabama. I was born in Kansas, but now I am in Michigan (It would appear we are all a bit of wanderers!!! I will appreciate any help, especially would like to contact anyone with knowledge of the SNELLING Family or their descendants.

GARRETT WALLIN FREEMAN Mrs. L. D. Horn (Betty), 4805 North Locust, North Little Rock, AR 72116 - Would like to correspond with anyone doing research on: GARRETT, WALLIN, WOOD, WOODS, FREEMAN or CATTLETT (Georgia, Texas, North Carolina, Virginia, and Arkansas.

LEWIS ROBINSON Mrs. Doris Crawford, 2846 N. Iroquois, Tulsa, OK 74106 - I would like to correspond with anyone with knowledge of any of the following persons: especially a birth record for Nathan (or Nathaniel) LEWIS, who later took the last name of ROBINSON, born to parents, George LEWIS and Chardie SPARKMAN, 16 Jan. 1902, Tamo, Jefferson Co., AR. A birth record, etc for the mother of Nathan (or Nathaniel LEWIS) whose maiden name was Clardie SPARKMAN, born to a Christana SPARKMAN. (not sure of the 1st name of Christana SPARKMAN'S husband. Marriage record for Clardie SPARKMAN to a George LEWIS, A death record for Clardie SPARKMAN. Any or all records pertaining to Christana or Clardie SPARKMAN will be appreciated. (918-425-2247)

THANK YOU!!! Charline Rambaud, 11326 Craig, Overland Park, Kansas 66210 - 913-649-3002 - My 1st Query in any publication was in OUR ARKANSAS FAMILY HISTORIAN, Dec. 1982. Before my copy arrived, I received a call from someone researching the same lines (her AFH had just arrived!) WHAT A THRILL! She gave me so much more information than I could have hoped for, including pictures. Thank all of you for the valuable service performed by this publication.

Mrs. Wenona Hancock Rennie, 1010 W. Eufaula, Norman, OK 73069 has submitted the following: "You might want to give the enclosed data to someone in your organization who is interested in Newton County, Ark. My father-in-law, Albert Rennie, was a lawyer for some fifty years before he died in 1948. My husband and I were preparing some of his papers for the Indian Archives and found this bit of genealogy. Pass it on to whomever you think might be interested."

In The Matter of the Buchanan Estate

Mary Jane Carlton - Claimant

Mary Jane Carlton, being first duly sworn, on oath deposes and says:- My name is Mary Jane Carlton, I am the wife of J. E. Carlton of Pauls Valley, Garvin County, Oklahoma, I was born January 16, 1868, in Newton County, in the State of Arkansas, and moved to Avalon, Ellis County, Texas, in 1885, and moved to the Indian Territory, now Oklahoma, in 1896, my Postoffice address is 603 Nth. Santa Fe Street, Pauls Valley, Garvin County, Oklahoma; my maiden name is Farmer, I am the daughter of John Barney Farmer and Sarah Levina Virginia Frances Buchanan, my mother is the daughter of Joseph M. Buchanan, who was born April 9, 1927? in Tennessee, lived in Virginia and was killed near Jasper, Newton County, Arkansas, about beginning of the Civil War, he married Thurzey Jane Dugan, in 1844, near Seven Mile Ford, Smythe County, Virginia, they had nine children -

Rebekah A. E. Buchanan, born April 12, 1845, in Virginia,
James W. Buchanan, born January 28, 1847, in Virginia,
Sarah Lavina Virginia Frances Buchanan, born December 4, 1848, in Virginia,
John T. Buchanan, born January 29, 1851, Tom Green County, Texas,
Mary E. Buchanan, born May 8, 1853, in Newton County, Arkansas,
Nancy A. Buchanan, born January 25, 1855, in Newton County, Arkansas,
Ross Buchanan, born January 21, 1857, died in infancy,
Missouri Buchanan, born June 8, 1858, died in infancy,
Ira Susan Buchanan, born August 14, 1860, living at Compton, Newton Co., Ark.

Sarah Lavina Virginia Frances Buchanan and John Barney Farmer left two children - this affiant, Mary Jane Farmer (now Carlton) born January 16, 1868, in Newton County, Ark., and Nancy Elizabeth Farmer (now Seaboalt), born in 1870, in Newton County, Ark.,

Mary Jane Farmer and J. E. Carlton were married September 11, 1884 at Jasper, in Newton County, Ark., and have the following children-

Levora Bell (now Cecil) born at Avalon, Texas, July 17, 1887,
Hallie Theodocia (now Martin), born at Avalon, Texas, September 28, 1890,
George Franklin Carlton, deceased, born June 1, 1893,
Barney Evert Carlton, born March 21, 1895, at Avalon, Texas,
Alma Ethel Carlton (now Williams) born at Paoli, Okla., Apl. 2, 1898.

George Franklin Carlton left three children -

Priscilla Catherine Carlton, born August 31, 1821, at Pauls Valley, Okla.,
George Franklin Carlton, born February 11, 1924, at Pauls Valley, Okla.,
John Evert Carlton, born March 28, 1927, at Pauls Valley, Okla.

William Clinton Buchanan was the father of Joseph M. Buchanan, born 1804.

Subscribed and sworn to before me this April 27, 1931."

--

Stapled to the front of this are the following handwritten notes:

Levora Bell (now Cecil)
Mary Louise Cecil born Apl. 3, 1914
Alma Ethel Carlton (now Williams) - James B. Williams born June 1919,
Carlton Dodd Williams born Jan. 1921, Harold Dewalt Williams, born Mar. 1927.

--

Our sincere thanks to Mrs. Rennie for sharing this information with all our members.

ELLIS Melodee Seiz, Rt 3 Box 219 A, Rushville, Ill 62681 - I need to locate marriage
TAYLOR record for James Henry ELLIS and Lucy Frances TAYLOR. I know when they were
born, but cannot locate their marriage date. James, b. 20 July 1873 & Lucy, 10
Jan. 1888. I have hit several dead ends! Please help.

EVERYONE IS ENCOURAGED TO CORRESPOND WITH ANYONE YOU THINK YOU CAN HELP, WITH EVEN A TINY CLUE!

Elva Pearl Merriott, 2351 Etiwanda Street, San Diego, CA 92107, submits the following, and needs to know the parents; where did they come from to Alabama, then Arkansas?

From Goodspeeds History of Arkansas - pg. 580: William TILLERY, born Alabama in the early 1800's, died 1863 in Poinsett County, Arkansas. Married Jane (CUNNINGHAM) Tillery, also native of Alabama. She died 1888 surviving him 25 years. She was a member of the Methodist Episcopal Church 54 years. William Tillery was Honor Member of the Masons and Odd Fellows Fraternities. Voted the Democratic Ticket. He was a Methodist Episcopal Church minister at age 30 & untill his death in 1863. He was also a farmer. Issue 13.

1. F. F. Tillery b. Ala. reared Middle Tenn. Oct. 16, 1856. He is 12th child.
2. Mrs. Francis Van Martindale
3. Mrs. Sarah A. McKenney
4. Mrs. Margaret Roper
5. Mrs. Mary Bledsoe
6. Mrs. Harriett Smith
7. Mrs. Julia Goodloe

(7 children only living at book printing time) 6 daughters and 1 son.

F. F. TILLERY, born Ala. Oct. 16, 1856, reared in Middle Tennessee moved with parents to Ark. and married (1) Miss Lebecca Merrill on Feb. 14, 1879, daughter of Garrett and Amy (Walker) Merrill, natives of Alabama, and middle Tennessee. Lebecca only lived 23 days after marriage, and in Feb. 1880 F. F. Tillery married (2) Miss Mellie A. Merrill, a sister of his first wife. Issue of F. F. and Mellie:

- A. Mary F. Tillery
- B. Robert Lee Tillery
- C. Minnie O. Tillery
- D. Arthur B. Tillery
- E. Tille M. Tillery died in infancy
- F. Wally D. Tillery
- G. Pearl Tillery

F. F. and wife were members of the M. E. Church, voted the Democrat Ticket.

Any information on this line would be appreciated.

TOLLESON Lucile Withey, Rt. 1, Box 123, Poteau, OK 74953. I am searching for some CHAMBLIN descendants of George TOLLESON. He was in Sebastian Co. census 1880 living near Fort Smith. In 1881 he lived in Pike Co., Ark., and married my grandmother, Henrietta CHAMBLIN, April 1st, 1881. She died at the birth of their son, my father. He was raised by her brother, George B. Chamblin. George Tolleson has never been known by the Chamblin family since, but it is my great desire to learn something about him and if there are other descendants. I have a lot of information on other Tollesons that I will gladly share. My George was born in Ark. but his parents were born in Ala. and Miss.

WILL HELP IN OHIO - Violet M. Parravano, 3415 Hillside Rd., Seven Hills, OH 44131. Being a member of the Brutsvielle Ohio Genealogical Society, I find it helpful and encouraging to have someone with the same interest. If we can help in any way, please feel free to write.

HAWKINS James W. Cameron, Glenburn Route, Fall River Mills, CA 96028. I am searching CANTRELL for information on the following people, such as birth dates, marriage dates, parents names or any infomation or mention of these people: George HAWKINS, a Baptist Preacher; Bobbie CANTRELL, wife of George HAWKINS; their children: Lewis Hawkins, Lige Hawkins, Samantha Pearlee Hawkins, born 27 July 1835 or 39 in Missouri; and others. This family left Arkansas in 1843 and returned to Little Rock area in 1850. Samantha and her first husband, John BLACKWELL, had a plantation near Little Rock and owned slaves. They were driven out in the Spring of 1965. Any information you can find in this regard would be greatly appreciated. I will be glad to pay for any books, copies of books, newspaper articles or documents.

Following is copied a newspaper article written by Mr. Cameron's grandmother, Samantha (Symthia) Kauffman, which appeared in the Menard, Texas newspaper about 1937:

REMINISCENCES OF LONG AGO by Mrs. Symthia Kauffman

(Editorial Note): The accompanying article was written nine years ago by Mrs. Symthia Kauffman, who passed away last year at the age of 101. She was the grandmother of Mrs. Paris Young of Hext and the great-grandmother of Mrs. Floyd Young and Mrs. Melvin Young of Hext. She has many other relatives and friends in the Hext community and in Mason county. Because of the interesting historical information given in the article, it is being reproduced here.

My father, George Hawkins, was a Baptist preacher. He married Bobbie Cantrell. If anyone knows the whereabouts of my sisters or their children, please write.

I was born in 1839. I have two brothers, Lewis and Lige, and several sisters, whom I haven't heard from in many years.

We moved from Arkansas to Texas in 1843 and settled near Palestine. My, what a Texas it was then! It was very thinly settled and wild animals roamed at will. In the eastern part there were large plantations, worked with negro slaves. I can remember very well those old plantations and the slaves at work.

There were no public schools to speak of in those days. My father had to pay to send us to school. We returned to Arkansas in 1850. We lived at Little Rock when I married John Blackwell. To this union there were born two children, Joe and Helen.

Those were trying times during the Civil War. I was very young and hopeful, and could not believe we were going to fight. My husband and I lived on a plantation near Little Rock and owned quite a number of slaves. I remember the first soldiers I saw. My children were at the house, my husband was away and I was at the spring-house when the soldiers passed. I can not explain just how I felt. Of course it scared me and I was forced to admit that the war had begun. They fought a small battle that day, near enough for me to hear the guns. Later I stood and listened to the guns in the skirmish at Little Rock. My husband and his brother were in this battle. My husband was wounded and brought home. His brother was hanged by bushwhackers, not far from our house, and was laid out for burial at our house.

I saw a number of wounded soldiers. It was a pitiful sight. A few weeks later the bushwhackers came to our house, propped my husband up in bed and were going to shoot him. My boy and I held their guns and begged them not to shoot until they promised to spare him, provided we would leave there within three days. Then they went out and chopped one of my wagons wheels to pieces.

I had to walk three miles, roll another wheel home and put it on our ox wagon. I got everything ready and we started to Texas along with fifty other families. This was in the spring of '65.

I drove an ox team all the way from Little Rock to Parker County, Texas. Just before we reached the river crossing into Texas my husband became ill and died. I was forced to bury him hurriedly and rush on, as we heard that the soldiers were after us. Just as we reached the river and part of us across, the soldiers overtook us and a battle began.

You modern women can not imagine what that experience meant to the women in that train. The soldiers took most of our stock and provisions, and left many dead on the field. I could recall many similar experiences.

I settled in Parker County where I married Andy Melton. We had two children, Nancy and Mary. Mr. Melton died in a short time, leaving me with two children.

I forgot to mention that my children by my first husband died shortly after we reached Texas. I lived alone and tried to support myself and two small children, which was no easy thing. My life was a torture. The negroes had been freed and were idle and dangerous. Later I married Henry Kauffman at Weatherford. We had three children. My husband died and left me when the oldest child was 12. Again I was left a widow, with five children, but we made our way.

I moved to Mason County in 1891, where I remained forty-one years. I left there a short time ago, when my daughter, Nancy, with whom I lived, died. I am now living with my youngest child, Mrs. W. P. Clifton.

Our thanks to Mr. Cameron for sharing this interesting history with us.

JONES Mrs. Don (Constance) Swartzbaugh, 645 N. Third Ave., Canton, IL 61520 is seeking information about: Great grandparents: Wm. Augustus B. JONES, b. 1820 or 1822, Redland, NC, and Mary Ellen NESBITT, b. 1824, Covington ?, TN, parents of: Olivia Tennessee Jones (married Lucius M. JONES); Mary Rosamond Jones (married Benjamin Clayton BLACK); Wm. Edward Jones (did not marry); Robert Wiley Jones (married Mary Martha THOMPSON); Thomas B. Jones (married Gertrude WORSHAM); Rosalie Jones (did not marry). W. A. B. Jones (also called "Uncle Billy" in later years) moved his family to Searcy, Arkansas in 1854, where he had a store. (He previously had a store in Somerville, TN in 1840's and early 1850's.) Was White County, AR, Treasurer. W.A.B. Jones died Searcy, AR 1904.

JONES Also Grandparents: Lucius Mortimer JONES and Olivia Tennessee Jones, both (cont'd) born in TN, probably Fayette Co., in 1832 and 1843 respectively; married Searcy, AR, 1860; parents of Lillie Maude JONES (married Ed McCAULEY); Clarence Harold JONES (did not marry); Flora Edith JONES (did not marry); Gertha Genevieve JONES (married Robert C. CLARK); Robert Allen JONES (married Marjorie HICKEY); Glenn Lucius JONES (married Lotta BROOKS). Lucius M. Jones was a Searcy merchant, county judge; Confederate veteran. He and wife lived in Searcy and Bald Knob, AR area from about 1858. She died Bald Knob in 1892. He died St. Louis, MO 1906.

McPHERSON Mrs. Rosa (McPherson) Crow, 125 N. Church Street, Bowling Green, OH 43402, is KENNEDY seeking information concerning grandfather Isaac McPHERSON (1796-1882), born in Tenn., married Elizabeth KENNEDY in 1821 and raised family in Washington County, Tenn. Where was he in 1860 census? He died in Washington Co., Ark. Need names of his parents who were born in VA.

QUARLES Mrs. Clark Zahn, Rt. 1, Box 58, Hallowell, KS 66744. I am searching for information on the Quarles family who were in Arkansas ca 1840-1880, especially interested in Thomas Quarles b. 1806 in SC. His children were born in Arkansas from 1844-1860. One of them, Thomas Hubbard Quarles, was born 1851 in Bentonville, Benton Co. Do you have anyone else searching for this family? Do you have records available for them, especially Benton Co., Ark? Would be glad to pay for copies and postage.

PITTMAN Mrs. Ray Summers, 213 Harrington, Waco, TX 76706. I am looking for information HAYES about Dr. Peyton R. PITTMAN (or Pitman) who owned, in 1812, Pittman's Ferry, on TODD the Current River near the Missouri border in northeastern Arkansas. He died in 1843 at Pittman, Arkansas. Where did he come from to Arkansas? Was it North Carolina or Kentucky? Whom did he marry first? Peyton R. Pittman's son, Erasmus D. Pittman married on April 21, 1854, County of Randolph, Meary E. TODD, a cousin of Mary Todd Lincoln, I'm told. Does any one know of Mary E. Todd Pittman's ancestry?

Their daughter, Martha Vernetta (called Nettie) named for an aunt, Vernetta Pittman HUSTON, was born during the Civil War, at which time her mother died. She married John P. HAYES from Baxter Co., AR, on June 16, 1878. John P. Hayes' father was William Wilson Hayes who came to Baxter Co., AR, from near Macon, GA, just after the Civil War. William Wilson Hayes father and a brother had come from Dublin, Ireland, to New England in 1800. W. W. Hayes father came to Georgia, while the brother stayed in the North. Does anyone have information about W. W. Hayes' ancestors? I will furnish facts about the Pittman family and the Hayes family and pay any postage involved.

RUSSELL Paula M. Russell, P. O. Box 170 (Round Lake State Park) Sagle, ID 83860. I wish BLAND to find information on William RUSSELL, b. 1 Dec. 1818, Indiana, d. 8 June 1803, CA, m. Evaline BLAND (1826-27) about 1843, maybe in Arkansas. Children: John Russell b. 18 Oct. 1843, Little Rock, AR; Sarah, b. 1846, AR; Mary b. 1849, AR. I found this family in the 1850 census Marion Township, Crawford Co., AR. I need information regarding William's birthplace, parents and relatives.

JACKSON Phyllis Noland, Box 125, San Simon, AZ-85632. John M. (Humpy) JACKSON, b. 1813 WOLF TN, was in Arkansas during the years of 1839 and 1847. He had two daughters BROWN born there, Nancy Jane, b. 1839 and Rose Ann b. 1847. Who was his wife and ROBERTS were there any other children? His wife probably died in AR as when he came to Menard, TX, he was with his daughters. He died in Menard in 1890. I would like to correspond with any and all people with Jackson history. I am also tracing William WOLF, b. 1858 in MO. He married a Mary BROWN or ROBERTS in Arkansas. His children were Grace Edna b. 1900 AR and Elmer William b. 7 July 1899. He (William Wolf) died in 1905 in Fort Smith, AR. I need any information possible on this man.

ACLIN Martha A. Hubbard, 124 Clinton, Frankfort, KY, 40601. I am interested in ACKLIN making contact with any ACLIN (ACKLIN) family or any NOLEN family whose ancestors were in White County around 1900. Will answer any correspondence and will exchange information.

PARSONS Mrs. G. C. Lathey, 8964 E. Palms Park Dr., Tucson, AZ 85715. I am searching GOSSETT for information about my paternal great grandfather: Benjamin Franklin PARSONS, b. 1822 in Guilford Co., NC, married Sarah GOSSETT, 1824 in NC, died ca 1868, Little Rock, AR, buried at Lonoke, AR - name of cemetery unknown.

ROBBINS Oscar L. Robbins, P. O. Box 132, Logandale, NV 89021, seeks information on his WOODS family. He was b. March 16, 1916, Paden, OK; his father, Jacob Homer Robbins, LEWIS b. Dec. 21, 1884, Durham, AR; his grandfather, James Lewis Robbins, b. May 19, 1857, Durham, AR, married Sarah Catherine WOODS, b. Dec. 21, 1857, Durham, AR; his great grandfather, Andrew Jackson Robbins, b. March 30, 1837, Durham, AR, married Sarah LEWIS, 1856. Will appreciate any information and will be happy to pay for costs of copies, etc.

Leota Tubbs SCARBOROUGH, 242-189 St. Golden Shores, Miami Beach, FL 33160 is researching SCARBOROUGH, SCHOOR, SCHYMOS (SCHMONSKY-SCHIMONSKY-SZYMOSKI-SYMANSKY), GAINES, INGE, STIDHAM, BURRIS, TURBS, WATTERSON.

WEEDON CEMETERY

located 2 miles S of Pettus, Lonoke, CO, AR, a very old cemetery with many unreadable stones.

Sam Andrew ARCHER - Jan. 13, 1904 - July 4, 1941
 S. G. ARCHER, 1884 - 1940
 Georgia Ann ARCHER 1859 - SAMUEL T. ARCHER 1854-1931
 Ester ALFORD, Feb. 8, 1870 - Sept. 24, 1855
 Forrest R. ALFORD, Nov. 5, 1894 - Nov. 2, 1918
 Grace ALFORD, Mar. 5, 1900 - Mar. 18, 1928
 Mary ALFORD, Mar. 6, 1896 - Sept. 8, 1899
 Owen ALFORD, b. & d. Jan. 1, 1908
 Susan ADDIE
 Lorene Stone BRYANT, Jan. 22, 1894 - June 4, 1962
 Infant son of Henry & Georgia A. BENSON
 Henry BENSON, Apr. 28, 1879 - Mar. 31, 1909
 Jennie Lee BRIDGES, Aug. 10, 1868 - Dec. 18, 1925
 C. B. BRIDGES, Apr. 28, 1855 - Dec. 21, 1921
 Loni May BALDEW, May 10, 1977 - Mar. 3, 1904
 Willmer, wife of J. H. BROWN
 M. C. BURKETT, 1879 - 1939 Bell BURKETT, 1876 - 1938
 George _____ ? (In Burkett, fenced in plots)
 Monroe H. BEWLY, June 19, 1833 - Oct. 20, 1933
 Monroe N. BEWLY, Feb. 12, 1891 - Feb. 27, 1937
 J. A. BYRUM M. E. BYRUM
 Applois Pennie BARKER, Dec. 20, 1892 - Mar. 8, 1944/Charles BARKER, 10-23,1874 - Dec.30,1951
 Alice BARKER, dau. of W. P. & M. R., Nov. 16, 1911 - Nov. 29, 1911
 Bessie L. dau. of J. W. & L. P. COMER, Sept. 5, 1894-Dec. 23, 1896
 Moses J., son of M. CARLILE, Mar. 30, _____, Sept. 24 _____
 Mary L., dau. of M. & H.M. CARLILE, July _____, 1897 - Aug. 16, 19 _____
 Ethel R., dau. of J.W. & L. P. COMER, Mar. 1, 1893 - May 6, 1903
 Lottie COSSEY, 1899 - 1929 Artie COSSEY, 1928 - 1929
 Infant CASSEY, 1928 - 1928
 Robbie Lee COLE, Sept. 18, 1926 - Sept. 1927
 A. CANTERBERRY, Jr.
 R. E. (Jack) CHDATE, Aug. 23, 1918 - Dec. 23, 1935
 Richard D. CAGLE, 1964 - 1967
 Donald Gee EZELL
 Ella May FREEMAN, 1900 - 1911
 Johny A. FRY, 1887 - 1888 Adal FRY, 1881 - 1910
 Mollie B. FRY, 1889 - 1891 Bennie W. FRY, 1888 - 1896
 Moxie J. FRY, 1890 - 1897 Lottie M. FRY, 1903 - 1905
 Margaret A. FULLAB, Mar. 4, 1842 - Jan. 31, 1922
 Elizabeth FOREMAN, Mar. 6, 1901 - Feb. 10, 1945
 Lewis Frederick FIELDER, Sept. 18, 1930 - May 5, 1932
 H. Frank GASSAWAY, Feb. 21, 1888 - Dec. 16, 1933
 George W. GOODE, Jan. 8, 1847 - June 25, 1910 Mary F. GOODE, Jan. 21, 1873 - Jan. 25, 1946
 Pearl GOODE, Aug. 12, 1900 - Oct. 7, 1912
 Cleveland, son of Edward GLOVER, Nov. 16, 1885 - Jan., 1904
 T. A. GOLLHER, wife of A. W. GOLLHER, Nov. 25, 1851 - Apr. 8, 1896
 Maybelle, wife of Q. W. GOLLEHER, Mar. 31, 1890 - Oct. 4, 1905
 Dave GOOSBY, Oct. 5, 1885 - Mar. 14, 1928
 Ruby GOOSBY, Dec. 19, 1925 - Nov. 5, 1926
 James Calvin GRIFFIN, Oct. 24, 1900 - Dec. 29, 1917
 Dr. W. D., husband of Ethel M. HARRIS, Mar. 23, 1880 - June 27, 1914
 J. Edward HAGERMAN, 1874 - 1925 J.T.,husband of Maggy HAGERMAN, May 14,1877-
 May 30, 1911
 Shirley A. HAMPTON, 4/15/1938 - 4/15/1938 Doyne D. HAMPTON, 4/15/1938 - 4/29/38 (twins?)
 A. Eugene HAMPTON, 3/28/1927 - 5/10/1933 Clifford HAMPTON, 11/15/1929 - 11/15/29
 Daisy, dau. of HERNDON, July 15, 1882 - June 28, 1888
 Woodville, son of W. W. & M. E. HONEA, May 4, 1886 - Aug. 30, 1889
 James Robert HAMPTON, May 22, 1891 - Jan. 14, 1937
 Jane E. HOWARD, May 8, 1919 - age 88
 John HOWARD, Sept. 13, 1859 - Feb. 27, 1937
 Mittie Rose HENSLEY, July 9, 1897 - June 27,1940
 John Wesley HENSLEY, Mar. 23, 1880 - July 20, 1938
 Quiel Wesley HENSLEY, Oct. 13j 1921 - Oct. 23, 1928
 Thomas A. JORDON, Feb. 8, 1856 - Oct. 2, 1924 Sarah Ellen JORDON, July 26, 1857 - Apr. 2,1924
 L. W. JORDON, Feb. 12, 1883 - Feb. 4, 1932
 Nancy E. JEANS, Dec. 9, 1838 - Mar. 10, 1904
 T. Y. JEANS, Mar. 6, 1828 - July 22, 1901
 J. L. JEANS, Sept. 7, 1877 - Apr. 18, 1915
 Florence JEANS, Nov. 17, 1874 - Sept. 25, 1915
 I. W. JEANS, July 28, 1869 - Oct. 11, 1911
 Alice M., dau. of Jno. D. & Alice M. JORDON, Mar. 12, 1890 - Dec. 29, 1890
 John D., son of J. D. & Alice JORDON - July 31, 1883 - Aug. 2, 1888
 Fannie Clemet, dau. of Hall & A. E. JOHNSON, Nov. 20, 1903 - Apr. 29, 1906

FAMILY RECORDS OF MARTHA A. DOUTHIT EVANS

Submitted by Betty Fry Noles, 18039 - 47th Ave. So., Seattle, WA 98188

Algert William EVANS was married to Miss Marthy DOUTHIT the 26th of December 1869. Albert William Evans was born 3 April 1847; Martha A. Douthit was born 5 August 1844; Lucann Evans was born 30 December 1871; Viola Esebell Evans was born 9 Feb. 1874; James Lam Evans was born 15 Sept. 1875; Forest Evans was born 4 March 1878; Our baby was born 8 Nov. 1879, died 27 Nov. 1879; George Evans was born 1880; Our baby was born 25 Jan. 1881; Fargo Evans was born 11 Sept. 1883; Ary Evans was born 11 Feb. 1885; Our baby was born July 17, 1889. DEATHS: Forest Evans departed this life March 19, 1879; Arry Evans died Sept. 6, 1886; George Evans died Nov. 11, 1898; Viola Esebell CARTER died Feb. 1909; Martha Evans died Oct. 26, 1913; Albert William died Nov. 5, 1913; James Evans died Sept. 1936; Lucy Ann GRAHAM died Oct. 30, 1944. They lived in Madison County, Arkansas.

Our thanks to Mrs. Noles for sharing this information with our members.

ROGERS Jim O. Rogers, 510 Denison, Nocona, TX 76255. I am searching for information on James M. ROGERS, who died on Oct. 29, 1893 and is buried at Oak Grove Cem., in Baxter Co., AR. Other information I have on James M. Rogers: b. in 1819 in Ala. or GA; was living in Douglas Co., MO, in early 1860's; probably a Confederate veteran; probably part Cherokee Indian; had one child named Nelson and one named Margaret, probably more. Information I would like to have: his wife's name; parents' names; any other information regarding parents or wife or other historical information on him.

SMITH Floydene Gillihan, P. O. Box 655, Calico Rock, AR 72519. Need information on NORRIS Francis M. (Frank) SMITH, born Tennessee ?, 1877, died in or near Lawrence Co., AR about 1924, married in 1899 to Leora Jane "Ora" NORRIS, born 1885, Tupelo, MS, died Wichita, KS in 1962. Frank and Ora leaved near Walnut Ridge, Lawrence Co., AR about 1901 - 1924. Also need information on W. R. Jasper NORRIS, b. 1850 in MO, married Emma ?, came to Lawrence Co., AR about 1901-1902 and presumably died there.

KELLEAM Wallace Legette Hall, 1800 LTV Tower, Dallas, TX 75201. Need parents of Dr. SPENCER William Legette KELLEAM. William born 16 Oct. 1828 in AR. In 1850 lived with AYERS E. M. McCLURE famliy in Cane Hill, Washington Co. Married #1 Margaret Frances SPENCER, who died 12 April 1879 in Charleston, Franklin Co., AR. #2 wife was Mollie E. AYERS. Will exchange. Have his family-interested in proof of his parents and where they came from

STRAIN Also need birthplace and parents of Robert Fulton STRAIN, b. ca 1762 in VA. WILSON Died prior to May 26, 1941 in Washington Co., AR. Wife was Mary WILSON, born ca 1767 in NC, died after 1850 census in Washington Co., AR. Children were: WOOD James, George Douglas, Robert & Jane. George Douglas STRAIN married Mary WOODS Elizabeth WOODS. Jane Strain married Jarret WOOD or WOODS. Will exchange.

MOBERLY Need parents of Pinkey H. MOBERLY who married Isaac P. SPENCER. Pinkey b. SPENCER ca 1808 in KY. Isaac P. SPENCER famliy in Cane Hill Twp., Washington Co., AR, 1840 census. Will exchange. Isaac P. SPENCER, b. ca 1808 KY (1850 census), 1880 census said b. TN, d. June 1884 in Yell Co., AR, lived in Washington Co., Canehill Twp., from 1840 through 1870.

WOOD Information needed on family of John And Aevas WOOD. Aevas buried in King's STRAIN Cemetary, Washington Co., along with three of their children. No tombstone SMITH for husband, John WOOD. Their children were:

WILLIAMS Andrew, b. 1802, d. 19 Aug. 1832
Isham, b. 1802, d. 27 Nov. 1832
Jarrett, b. 1813, d. 29 Nov. 1855, m. Jane STRAIN
Mary Elizabeth, b. 1815, m. George Douglas STRAIN, she d. after 1870 census.
Where did the WOOD family come from?

Need name of first wife of Thomas SMITH. Thomas b. 17 June 1785 in NC, county not known. Died 4 Aug. 1870 in Washington Co., AR. Second wife was: Annaliza TUTTLE, nee RIDDLE. They m. ca 1842. Children of Thomas SMITH's first marriage were: Sophie m. Dr. James Monroe BOONE; Sarah Jane m. David Wilson WILLIAMS; Wilson R. m. Temperance J. SMITH; Rebecca m. Richard Henderson BEAN; Mary m. Leroy B. CUNNINGHAM; Evaline A. m. James M. TUTTLE; Nancy m. Aaron PARKS; Andrew Jackson m. Mary Jane Trammel. Where did Thomas SMITH live before he came to Washington Co., AR? Children born in TN. Who were his parents?

MORELOCK Mrs. Woody Morelock, Rt. 1, Box 143 A, Pryor, OK 74361. I am trying to find CRABTREE my husband's family and we have very few dates and names to go on; there are not many Morelock's. Found the following at the Fayetteville, AR library: Morelock, William F. 9-63-26-6, Nov. 1848, age 52, birthplace Germany N.R. citizenship Crawford Co., Van Buren Twp., City Van Buren, AR. He entered U.S. 1868 and was here 32 years before death. Also need info on Eliza Catherine CRABTREE, b. Sept. 1884, Crawford Co., Maxey Twp., father Joseph P. Crabtree, Apr. 1854; mother Mary Crabtree, May 1846. I understand there were 4 more daughters. Any information will be greatly appreciated.

SCROGGS FAMILY Charlotte C. Smith, 2791 Walker Lee Dr., Los Alamitos, CA 90720 - In the BOOK March 1983 AFH, a review on the SCROGGS FAMILY was printed. I am thrilled to see this as my daughter is married to a SCROGGS and they have not had any luck with that name can the address be given?

EDITOR'S NOTE: California Missionary Baptist Institute, 9246 Rosser St., Bellflower, CA 90706 (the price was not mentioned, when the gift book was sent to our ARKANSAS GENEALOGICAL SOCIETY'S LIBRARY.

Mrs. Smith added: "The AFH is very good as always - I do not seem to get answers to my 'Queries', but I have concluded from my research that the family was not prolific and just probably no one left in that area to answer., or they aren't interested in Genealogy and so don't read the Queries...anyway it is fun and maybe someday I'll find them."

EDITOR'S NOTE: DO NOT GIVE UP...OFTEN AFTER 8 or so years, a back issue is read and information is shared...after all that time!

LAWRENCE Mrs. Fred D. Wampnar, 7164 East 53rd Place, Tulsa, OK 74145 - I am doing research on the George LAWRENCE family that came to Arkansas, approx 1819. They settled in Washington Co., AR (near Prairie Grove). The following information came from an article found in the Dallas Library pertaining to the deaths of Adam, John and Henry LAWRENCE and a letter from a Miller Co., AR resident in regard to the murder of the Lawrences This was found in the Arkansas Gazette Index. "Report says Osages have killed three white men named LAWRENCE in Miller County May 23, 1826, 3:1 Later report says five persons killed; Osages may not have been responsible My 23, 1826, 3:1 Letter from Pecan Point relates murder of Adam, John, and Henry LAWRENCE; second letter adds details: Pawnee Indians now believed culprits; My 23 1826, 3: 1-2 Party of Delaware Indians on way to make war on Osages pillage Osage Union Mission J1 11, 1826, 3:1. Letter from Miller County says Osages have been committing outrages on citizens there; Mad buffalo reported to be leader of party; Ag. 15 1826, 3: 1 Additional details of outrages involving Mad Buffalo Ag. 29, 1826, 5:1 Letter writer makes correction of statement about deperadations S 26, 1826, 3:1 Letter from Miller County resident in regard to murder of the Lawrences D 5, 1826, 3:1 Henry W. Conway tells Congress that Osages took advantage of absence of Gov. Izard and Sec. Crittenden to commit raids on whites Ap 17, 1827, 3:3"

Can anyone please help with additional details on any of these people?

SKELTON Mrs. Hazel Skelton Callahan, 116 E. 16th, Larned, KS 67550 - My great grandfather, Robert SKELTON, was born 1834, and married Julia WINKLE, 1859 and were the parents of 11 children, this is my father's family. Can anyone please help? They lived near Hazel Valley, in Arkansas (but where is Hazel Valley?)

ALEXANDER Mary Pettersen-Wharton, 302 Maple St., Vandenberg AFB, CA 93437 - I would MEASURALL like to obtain proof of birth (or any other information concerning Bertie Beatrice ALEXANDER, born 16 Oct. 1910 in AR (but where?) both place and names of parents unknown! She later married Louie Lloyd MEASURALL (also place and date unknown) She was my husband's grandmother. Can anyone please help?

BORDERS Michel Borders, 214 Crestlane Apt 304, Kankakee, Ill 60901 - I am searching for any information about my father's family. His mother, Georgella, left his father when he was 2 years old, and his mother is silent for life, thus my father knows very little about his father.. His father's name is Louis BORDERS, born in Little Rock, 7 Feb. 1935, and his brother, James Leslie BORDERS, born 10 June 1933, Newport, Jackson Co., AR. Their father died about 1952 was Jim BORDERS (who was either 1/2 or whole? Indian) Can anyone please help with even a tiny clue?

WILSON Theron Gale Schlagel, 17475 Mission Rd., Stilwell, KS 66085- I am looking for the exact death date of Tharron S. WILSON, died 1905-14 in Conway, Faulkner Co., AR. Can anyone please help?

McGALIN Ann Horton Mefford, Rt 1, Box 232E, Flatwoods, KY 41139 - I have a problem! I came across a photograph of my great grandparents tombstone, and on the back is written: Little Rock, Ark., and underneath that is: "South Main St., Biddle, Ark." My problem is that no one seems to have heard of the place! Could someone please help me locate this cemetery (and town)? The names on the tombstone are: McGALIN, Henry S. 1848-1924 & Tolbert A. 1844-1919.

EDITOR'S NOTE: Surprise! In a beautiful book published 1977, by Mrs. William H. Counts "A COMPENDIUM OF ARKANSAS GENEALOGY - Vol. I", page 256 (top of page! these very same words. This is in Oakland Cemetery, very near Biddle Shops, which was the Rock Island Railroad maintenance shops for many years. Elaine Cia, Editor

MITCHELL Laura B. James, Rt 1 Box K98, Beaumont, TX 77706 - My father, Robert W. MITCHELL, b. 1907 in Little Rock, (or Big Rock?) His parents were Methodist Could I write to a Methodist Church for birth records? Please help?

STEWARD Eldon Steward, 1510 S. Park, El Dorado Springs, MO 64744 - I am seeking any inf. on Jesse Foster STEWARD, b. 1815 but where?? He lived and died in Cedar Co., MO 1866. I would like to find the names of his parents, brothers, and sisters. I have an old photo with names on the back: Jack & Sarah STEWARD; Sivils & Obadiah Lloyd STEWARD. The photo says (Arkansas relatives) some of my family say they lived around Little Rock, Arkansas. Can anyone please help?

HAGER Dick D. Fox, Rt 9 Box 355, Sour Lake, TX 77659 - My great grandparents, James H. FRANKS HAGER and Nancy E. FRANKS, were from Conway Co., AR., James was born 3 May 1849 and died 15 Feb 1900 (I understand that all of the men in the family died of a disease at about the same time. Later, Nancy E. FRANKS HAGER and her daughter moved to central Texas to live with relatives. I would like to correspond with anyone with knowledge of this family (especially the names of their parents, and where they lived prior to Conway Co., AR. I will of course, be happy to pay for any photocopy, etc. Please help! From a clipping (with no date!) "James H. Hager was born 3 May 1849, died 15 Feb. 1900, age 50 yrs. 9 mo and 12 days. He obeyed the Gospel at the age of 17 years and has lived a faithful life ever since. He was married to Miss Nancy E. Franks in 1876, to them were born 11 children, nine girls and two boys. Six of them died in childhood. The writer was at his bed side when he breathed his last farewell. 'Brother Hager, farewell, thou hast paid thy last debt and when we are called from this earthly walk to Heaven we hope to meet'. (J. C. Bunker) Mr. Hager's rural home was in Conway Co., Arkansas - Copied by Raleigh Skaggs".

CHISM Van B. Chism, 1323 Hwy 35, Benton, AR 72015 - Need the names of: Robert CHISM & and his wife Louisa CHISM's parents! Robert, b. SC 1813, Louisa born 1820 SC. They lived in Tippah Co., Miss., in the 1840s & 1850s moved to Phillips Co., AR in 1859. Robert CHISM died in 1892, Louisa died in 1885 (either Phillips or Monroe Co., AR...would like to know where they are buried. Their family in 1860: St. Francis Township, Phillips Co., AR.: Robert, 47, b. SC; Louisa, 40 b. SC; Miram, 20, b. Miss.; Cynthia, 17, b. Miss.; Vanburen, 13; John, 10; James, 7; Joel, 5; Emily, 3; Robert Jr. 1 (all b. Miss). Also would like to know if anyone has a book of the CHISM Family. Name also spelled CHISM, CHISAM, CHISHOLM: CHISUM.

NOTE: Loved the story of James H. Campbell's experience, March 1983 our Arkansas Family Historian.

ROBERTS Pat A Bean, 859 N. Tremont, Tremont, UT 84337 - I am looking for any inf. on MILLER Elisa (Elisha) Milas/ Milas ROBERTS and Martha Rachel (Mattie) MILLER ROBERTS. Elisa worked for the railroad (Pine Bluff, Jefferson Co., AR). Their dau. was b. 1 May 1898, Pine Bluff. Elisha's mother, Nancy Jane BLACKSTOCK may have lived with them, her husband was killed in Civil War. Any help will be appreciated!

CLUBB Kathleen Henry, 8019- D.S. Alaska St., W.A.F.B., Michigan 48753 - I am seeking inf. on the death of John Willis CLUBB, who died 18 July 1893, Coal Hill, Johnson Co., AR (89 yrs, 1 month, and 18 days). Can anyone please help?

MORRIS Pauline Ulsch, 1222 Live Oaks, Muskogee, Okla., 74401 - I would like to locate inf. on my grandmother, Etta MORRIS, b. 1871 near Valley Springs, Boone Co., AR) died Bakersfield, CA 1962. Especially would like to know her parent's names and if they were Indian! Grandfather, Thomas Franklin MARTIN, born in Western Grove, Newton Co., AR, raised race horses. He and grandmother had separated, but he returned when he became ill, in Haskell. My grandfather was James Jackson EUBANKS, born in Franklin Co., AR. Another grand mother was Mirta Valita HOBBS, and her mother's name was Liza GRIMES, and father was Lot HOBBS. I have some inf. but would like additional data, especially dates of birth, marriage, and deaths. Please help.

DOUGLASS Georgia D. Helderlein, 22118 Trotter Rd., Grass Valley, CA 95945 - My primary WAGGONER interest is locating the DOUGLASS and WAGGONER families, which I believe lived near the Oklahoma border in Arkansas, in Sebastain, Polk and possibly other counties. Is there a list of books or pamphlets available that would help in further research of that area, I would like to know where to obtain such a copy. My grandfather, James Clay DUNCAN died at the Army and Navy General Hospital, Hot Springs, Garland Co., AR on 1 Nov. 1928, and was buried at National Cemetery, Fort Smith. He served in the Spanish American War. I have no idea what he belonged to, so am unable to obtain info. from the National Archives. Can anyone please help?

EDITOR'S NOTE: A list of books (on various Arkansas source material is avail for a S.A.S.E. with 37 cents) is available on request: AGS, 4200 "A" St., Little Rock, AR 72205

MORGAN Mrs. Charles G. Bowen, 4885 Academy Str., San Diego, CA 92109 - Seeking a book by the name "A HISTORY OF THE FAMILY OF MORGAN", by Gen. Publications, P O Box 110, Tomball, TX 77375, supposedly had the book for sale at one time. I have had no luck locating this book! Can anyone please help.

DYER Also, need any inf. on Galloway DYER and family who came to Pike Co., AR., MO Township, 1850. Where did he go from there? His brother Jackson DYER (DIER) moved from Grainger Co., TN., to Washington Co., AR c 1852. I have not found great grandmother Agnes DYER and two grown children since the death of Jackson DYER 1875 in Washington Co., AR. The two children were Charlton and Mary DYER. Will gladly exchange inf. on this family.

HEARN Laverne Todd, Rt. 1 Box 140, Arkadelphia, AR 71923 - I am interested in the PRESBYTERIAN history of the HEARN PRESBYTERIAN CHURCH located in Clark County, Arkansas. CHURCH I have been unable to locate anything about the early years, only know it was started approximately 1850-1870. Can anyone please help?

BAKER Callie P. Avera, Rt 5 Box HQ-322, Prairieville, LA 70769 - "I have recently
GERSHENON come into the possession of a BIBLE which may be of interest to the readers of
HERNANDEZ the ARKANSAS FAMILY HISTORIAN. Standard Referenced Indexed Bible, published by
JONES The John A. Hertel Co. Gold lettering on cover reads: MRS. WILLIAM D. BAKER.
In the center of the Bible: Family Register: No information: Children's
Register: 1. ORNIE or ONNIE (ink blurred) JEAN BAKER, Adopted, born Jan. 1, 1917, Sulphur
Springs, Texas. Married: July 25 194 (sic) Okla. City LEONARD GERSHENON. 2. JAMIE DANA
BAKER, Adopted, born: April 19, 1920, Sulphur Springs, Tex., married July 20, 1940, Ada, Okla
DR. M. S. HERNANDEZ. 3. TILS or PILS LEE BAKER, Adopted, born: Mar. 16, 1921, Fort Worth,
Tex. Married Dec. 7, 1940, Ada, Okla, AUDIE EDWARD JONES. Any person interested in this
BIBLE, may contact me at the above address."

EARLY MAPS?? Patricia Gage, 208 S.W. 3rd St., Bentonville, AR 72712 - I am doing research in
of ARKANSAS Carroll and Benton Counties, Arkansas and I need a Map of these counties show-
ing Early Towns, Post Offices, Cemeteries, Depots, Townships, and early roads.
Can anyone please help me, locate a very early 1900 (but would prefer late 1800s).

GREENWOOD Mrs. W. G. Lockard, 29 Dubois Terrace, Tuscaloosa, Alabama 35401 - Can anyone
please help with any information on William K. GREENWOOD, 1850 census, Union
County, Arkansas? Or suggest some place to search?

NOTE: "The Tuscaloosa Genealogical Society Morning Group will issue a PIONEER CERTIFICATE to
persons who can prove they are descendants of early settlers of Tuscaloosa County, Alabama
prior to 1830. Applications may be obtained from: Mrs. W. G. Lockard, 29 DuBois Terrace,
Tuscaloosa, AL 35401 - Please include S.A.S.E. (self addressed stamped envelope)."

THE JEWISH GENEALOGICAL SOCIETY OF ILLINOIS - PLEASE READ CAREFULLY!

From:

Map Department - JGSI, Mrs. Freya Maslov, 5819 West Keeney Street, Morton Grove, Ill
60053. (P.O. Box 481022 Niles, Ill. 60648 - phone 312-965-8277 - The Jewish Gen. Soc. of
Ill.)

"Many genealogists have not been successful in locating their Eastern European villages
and towns on available maps. Our Society's map specialist, Freya Maslov, has a vast collec-
tion of Eastern European maps, some dating to 1790. If you would like a detailed map with
your village highlighted, send the following information:

1. The phonetic spelling of the village name and the various ways it might have been spelled.
2. The approximate area to be searched listing the province or guberniya (district).
3. The names of other towns near your village.

Please PRINT all information and include a self-addressed stamped #10 (large) envelope and
\$2.50 for each village you wish to locate. Make checks payable to the Jewish Genealogical
Society of Illinois and mail to: the above address.

If your village or town cannot be located, your check will be returned and in future
issues of our quarterly, SEARCH, we will ask our readership for their assistance.

FINDING YOUR CHICAGO ANCESTOR, by Margaret O'Hara; copyright 1982; paperbound; 73 pp.;
indexed; order from Margaret O'Hara, 3950 N. Bell, Chicago, Ill. 60618; \$5.70

This book gives a wide variety of information about Chicago and about doing research in
Chicago. It is an excellent source for those wondering how to begin research there. It
includes first a section on the immigrants in Chicago giving some history of events and
housing for various groups. The book then discusses Chicago records, church records,
published sources, and an appendix on Irish immigration. The areas of Chicago records and
church records give very detailed information of how to proceed for each type of record
desired. For anyone doing research in Chicago, this is a must buy.

CORRECTION PLEASE! - From Frontier Researchers, Ft. Smith, Arkansas - PLEASE CORRECT!

"The books which Frontier Researchers are publishing..listing: Franklin County, Arkan-
sas Original Land Grants, should have been: CRAWFORD COUNTY, ARKANSAS, ORIGINAL LAND
GRANTS."

LAY Wynona Casey, Rt 1, Box 8, Ochelata, OK 74051 - I want to say how much I enjoy
REECE THE ARKANSAS FAMILY HISTORIAN. I can hardly wait until I receive the next
BREWER issue. I go through them from cover to cover. Thanks very much for the ceme-
DOSHIER tery information from Searcy County in the Dec. 1982 issue. I am also interes-
SMITH ted in Pope, Marion & Baxter & Sebastain Counties. I am researching the LAY &
EVANS REECE families of Searcy Co.; the BREWER & DOSHIER families of Sebastain Co.;
SORRELS the SMITH & EVANS families of Pope Co.; & the SORRELS, LANE, CASEY, & ANGEL
LANE families of Marion & Baxter Cos. Thank you very much for your time & keep up
CASEY the good work...I enjoy it so much!

ROWSEY Elinor Tyler, 3916 Shady Hill, Dallas, TX 75229 - Need date and place for
RUSHTON Betty ROWSEY and Alfred RUSHTON, also Pallie ROWSEY and Richard FURLow. Betty
FURLow and Pallie ROWSEY were born in Calhoun Co., AR. They lived in Arkansas after
other members of the ROWSEY family moved to Hunt Co., TX before 1880. Please
help!

ALLEN Kim H. Cupples, 1555 Lydia Dr., Tulare, CA 93274 - I would like to correspond with anyone with knowledge of my great great uncles: William Henry ALLEN, & Albert ALLEN, & Harrison ALLEN. They served from Arkansas, and I know the regiments they were in, but would like to know any other vital information about them. Please help!

HALE Sharon Hendrix Primeau, #4 Donner Place, Ponca City, OK 74601 - I have several early Northeast Arkansas lines and will welcome any additional info. STRICKLAND My HALE family arrived Northeast Arkansas in the 1830's prior to statehood. SMITH The earliest record I have is a tax record for Greene Co., AR for the year 1835. Thomas A. HALE and his brother, Selbert HALE are listed in this record. Possible related families would be, Lester, King, and Norsworthy. My STRICKLAND family arrived in Greene Co., AR circa 1844. William M. STRICKLAND is listed as a gunsmith in the 1850 census for Powell Township. The wife of William M. "Billy" STRICKLAND was Rachel SMITH, she was born in Missouri, but we believe she was connected to one of the early SMITH families listed in the Green Co., AR tax records. She had a sister named Cynthia SMITH and possible other siblings were Hiram and Margaret SMITH. I would like to correspond with others working on the SMITH line in Greene Co. (Anything about Andrew Jackson SMITH and William SMITH, other than Goodspeed's History and History of Craighead Co., AR will be appreciated). Possible related families would be JOHNSON and LANE.

DAVIS Also, my DAVIS family arrived Northeast AR about 1851. They were from Alabama. James and Nellie (LOWERY) DAVIS were married in Alabama and their eldest child, William Taylor DAVIS, was born in AL c 1850. Related to an early McCRACKEN family.

GIPSON/ GIBSON Also, my GIPSON/ GIBSON family were early settlers of Lawrence and Greene Co. I believe the F. A. GIBSON listed in the 1860 Craighead Co., AR census is the same Asbury F. GIBSON listed in the 1850 census for Lawrence Co., AR in the household of his father William GIBSON. According to family legend, F. A. GIBSON died during the Civil War, and indeed his wife is listed as a widow in the 1870 Craighead Co., AR census. I can not find a War records for him, so possibly he was a civilian casualty or his death may have been unrelated to the War. His wife's name was Amanda and their two children were William Alexander GIPSON and Mary Jane GIPSON. I believe this is the Widow GIBSON mentioned by Harry Lee William in his History of Craighead County, as being an early resident of Cane Island with her two children, a boy and a girl. Related families are MORRISON, NEWTON, and possibly GATLIN. I have several published materials on Northeast Arkansas and will welcome any correspondence on these lines. As all the early Craighead, Greens, and Poinsett Counties burned in the 1870's, any private records are very much needed to complete research on these lines. All correspondence will be answered and appreciated!

WHITELEY Mrs. W. D. Beck, 807 W. Pleasant St., Aurora, MO 65605 - I am seeking info. on Elizabeth McKamish WHITELEY, married to Isaac WHITELEY during 1830a and were the parents of: 6 or 7 children, among them a daughter, Nancy Adaline WHITELEY, born in 1838. Elizabeth McKAMISH was supposed to have been a full blood Cherokee Indian, but McKAMISH is certainly not an Indian name so feel she might have been married before she married Isaac WHITELEY. Also could she have been married later to a man named POLK in the 1850s. I am willing to pay for copies, etc. They lived in the Wareagle, Benton Co., AR area. Help will be appreciated and I will gladly share with others working on this line.

HERRING Kathy L. Wilburn, 201 Glenwood Circle #36B, Monterey, CA 93940 - I am trying to locate a birth record for my great great grandfather, Duke Marion HERRING born 19 April 1862, Bearhouse Township?, Ashley Co., AR., son of Joshua HERRING and Jane MULLAS (or MULLIS). Would also like to locate a marriage record for Joshua HERRING and Jane MULLAS., married in 1854/55 in either Ashley County or Little Rock, Pulaski Co., AR. Joshua HERRING was in the Civil War and died in July (?) 1862 and is supposed to be buried in Little Rock. He was also supposed to have owned a plantation in Ashley Co., AR. I would like to locate copies of his service records and probate deed and tax records, if any are available. Do not know if Jane applied for a pension or not. My grandmother said she sold hwe share of the plantation when Joshua died and moved to Brownwood, TX where she died and is buried. Please help!

WILLIS Judy L. Crist, 13736 Spring Lake Road, Minnetonka, MN 55343 - I am looking for anyone with knowledge (or who can suggest where to search) about Henry and Adaline WILLIS. The only place I have been able to locate them was 1870 Conway Co., AR census, she was 18 and he was 25, no children. They are my grandfather's (William Floyd RIGGS) maternal grandparents. His (my grandfather's mother was Maggie WILLIS married to John Henry RIGGS). My grandfather said her maiden name was McALLISTER.

BRAZIL I am also seeking info. on Nancy Jane BRAZIL who died in 1907, Ferry Co., AR she may have married onec, maybe twice before. Her 1st husband's name may have been TARVIN and her 2nd husband, ROUNTREE. Jan. 1885 she married Rountree RADFORD BRAZIL. This is all very vague, I know, but I have not been able to turn up anything on them elsewhere, and hope someone of the ARKANSAS FAMILY HISTORIAN readers may help with advice/ or information! I am at a dead end!

SHEARER Mrs. Effie S. Gardner, Rt 4, Box 305-C, Ozark, AL 36360 - My grandparents
FERGUSON George W. SHEARER and Mary Jane FERGUSON left Water Valley, Mississippi
traveling by oxen drawn wagon to Conser, Oklahoma, crossed Arkansas from
Helena, one brother recalls my father talking about living there for a while. Has a book
been published on the trails by the early settlers? I would like to correspond with anyone
with knowledge of this information. I would also like to correspond with anyone about any
books already published on the McCOOL or the STOCKTON Genalogy. I am interested in any
that would include C. H. McCOOL or Ancestors. Also Nettied STOCIMON, and her Ancestors.
She was my grandmother, born 3*Sept. 1868, Springfield, Conway Co., AR., and died 5 Sept.
1939. C. H. McCOOL, my grandfather, b. 16 March 1865, died 3 April 1892, they were married
15 Aug. 1885. I am not sure where, but the children were born in Alma, Crawford Co., AR.,
and I wonder if they were married in that county? Also perhaps he died in Alma. I am
also interested in any publications on Crawford Co., and Conway Co., Arkansas, 1850 and
later that would give birth, deaths, and marriages.
NOTE: I have enjoyed our ARKANSAS FAMILY HISTORIAN very much!
EDITOR'S NOTE: Crawford County Genealogical Society, Rt 3 Box 5, Alma, Arkansas 72921
has a very active group and a very good publication, you might request information from
them, marriage books, etc have been published.

DAVIS Mrs. Bill Spencer, Rt 6 Box 242, Paris, TX 75460 - Would like to hear from
PARKER anyone with information on the following people: John DAVIS, b. 1829, shown
MURPHY on 1850 Sevier Co., AR census with wife Sarilda, and children: James, b.
MURPHY 1848, and William, b. 1849. He was in Polk Co., AR in 1860 with wife,
PEAKE Serilda, and children: James, William, Nancy, Ascel, John W. and Levi. Was
EDMONDSON he the son of Greenberry DAVIS and Nancy PERKER DAVIS? John MURPHY, b. 1790
shown on the 1850 Hempstead Co., AR census. Was his wife, Elizabeth, the Elizabeth DAVIS,
sister of Greenberry DAVIS? John H. PEAK and wife, Lavisa DAVIS, and their descendants
who lived in Clark Co., AR. Samuel PARKER, b. ca 1785 and his descendants who lived in
Clark Co., AR. James, William and John EDMONDSON of Sevier and Polk Cos. AR and their
descendants.

FERGUSON Betty J. Dewey, 630 Sherwood Dr., Richardson, TX 75080 - Would like to
correspond with anyone with knowledge of Miles FERGUSON FAMILY who had a
brother named Edmond FERGUSON from Forsyth Co., Georgia and died at Pilot Grove, Collin
o., TX. Miles FERGUSON had two widowed daughters: Mrs. Lou EAGLE and Mrs. Jane SMART who
lived in Prairie County, Arkansas. Who are Miles FERGUSON's parents?

YOUNG Sylvia Howerton, 5455 North Peoria, Tulsa, Ok 74126 - My grandfather, James
TIMMONS Anderson YOUNG, was born 31 Jan 1873 in Howard Co., AR., married Jimmie
Joura RIMMONS in 1900, and when he moved to Oklahoma, I do not know, but my
mother was born in 1902 in Okla. J. A. YOUNG's father was Jacob YOUNG, also born in Howard
Co., AR 1 Sept. 1851., and married Sarah MUSGROVE & ended up in Oklahoma also. His father
was James YOUNG, birth date unknown, but he was from Alabama., and married Mary STOKES,
also from Alabama (they were possibly born ca 1830, and possibly died in Howard Co., AR.
Our race is white, but I think my grandparents on the male side were part Cherokee Indian.
I would like to locate copies of any marriage records, birth or death records, deeds, or
WILL, which might tell me some names or other vital data unknown to me at present. Would
especially like to know where they came from! Can anyone please help?

GUERIN Elva Pearl Merriott, 2351 Eitwanda St., San Diego, CA 92107 - I would like
GEURIN to solve the riddles of Isaac Whitehead GUERIN/ GEURIN, bor 1784, N.J. died
1850-1860 Saline Co., Arkansas. There are eight of us and we should be able
to work together and find the answers as we did with Jabez GUERIN. Only three of us on
that one and we really had good luck so here we have over twice as many, so we should have
twice as much success...Can we stand that much!!

First we should concentrate on Isaac's still unknown 1st wife...the mother of his first
five or perhaps 6 children - Alexander was supposedly born 1830 (census statement) and as
Ginsey (the 2nd wife) and Isaac were not married until March 1830, it appears Alexander
was the child of the 1st wife...perhaps she died when he was born, a common enough thing
in those days.

OK now are we certain Ginsey RICHARDSON was not the Widow RICHARDSON? In the 1860 Saline
Co., Arkansas census Ginsey was the Widow of Isaac, living with her son & daughter by
Isaac (Jonas & Mary) and next door lives a William RICHARDSON and family, age 35 born Tenn.
and Isaac's son, the above mentioned Alexander GEURIN is living with them...of course this
William could be a nephew or a cousin. I doubt he is a brother to Ginsey as they are 25
years apart in age. Do any of you have the RICHARDSON HISTORY? It would be well to estab-
lish this to save a lot of work that is unnecessary...so I thought I had better run that
by all of you for your comments...please! Next...I think someone would know where, when,
&/ or how Isaac died...as Ginsey was living in Akin Stone Post Office area when the 1860
census was taken...perhaps someone can help!!!!

SADLER Nina Sadler Bell, 19620 Bob-O-link Dr., Miami, Fl 33015 - - William SADLER, CLARKE born ca 1775 in South Carolina had cousin William SADLER, with whom he is often confused. Both families lived in South Carolina, both families came to Arkansas. My William first moved to Florence, Lauderdale Co., Alabama before 1818, then moved to Yell Co., Arkansas in 1824. Family later lived in Booneville and Paris, Logan Co., Arkansas. William's wife, was Lucinda CLARKE. Children were: Orpheus E., Hymenus Granville William Danvil (my ancestor), Elwood L., Milando Franklin, and Eugene A. Need information on this family, particularly William and Lucinda.

BROWN Vera Sanford Rock, Rt 5 Box 262, Spokane, WA 99208 - I have learned that my FLOWERS grandmother Turia (Ture-Turie) Jane FLOWERS' parents were Nancy Ann BROWN and John P. FLOWERS, and the parents of John E. FLOWERS were Strother FLOWERS and his wife Marinda (?). John P. FLOWERS was a soldier in the Confederate Army and enlisted in Antonie, Pike Co., Arkansas. Also my great grandfather, Anderson was Carroll D. ANDERSON from Tennessee. This family lived for a time in Hempstead Co., AR., where we believe my grandfather William A. ANDERSON was born before the family moved to Amarillo, TX. It has been a difficult search, but we are finally making some progress. I would like to learn more of the BROWN, FLOWERS, and STROTHER families of South Carolina. Can anyone please help?

SCARBERRY Orene Moore, P O Box 45, Albion, OK 74521 - I am seeking information on my BYERS great grandfathers. I do not have much to go on but I am hoping some one will try to help! Elic SCARBERRY married Nancy BYERS (dates not known) but he owned land near Clinton, Van Buren Co., AR., and believed to have lived around Van Buren Crawford Co., AR in 1888 and Spiro, OK at one time. Children: George (my grandfather), Andrew, Manuel, Margaret, Eck, Rile, Nute, Jake (the first four, I knew & and also their children). Elic was in Civil War. SCARBERRY believed to have come from Ireland, to Georgia then on to Arkansas.

MARTIN Also, Tom MARTIN (probably Thomas) bith date and wife not known. Daughter, Sarah Jane (my grandmother) born 19 Oct. 1866, and after 1866 her mother had twins, but there is no record of the mother or the twins living after their birth Tom and Sarah Jane lived at Conway, Faulkner Co., AR about 1878 (they worked at cotton gins. Tom was in Civil War, guess he was injured, because he had a bad hand and arm. They also lived at Clinton or Van Buren. George W. SCARBERRY married Sarah Jane, 10 Aug. 1888. Tom was last heard of in early 1900 in Franklin Co., TX. Sara Jane always said "she was part Black Dutch". I do not know if it was from Tom or his wife. Also I would like to correspond with anyone with knowledge of these people or my uncle Joseph W. SCARBERRY, son of George Washington & Sarah Jane SCARBERRY. Joseph was born 14 July 1893. Can anyone please help?

NULL Lola Null Westfall, RT 2 Box 27A, Stuart, OK 74570 - I am trying to locate any information on my parents, Edward NULL, born 1892, and mother Nannie ROWE (birth date unknown). We know Edward was in World War I and died after he returned home. Military records were destroyed by fire at St. Louis, MO., and also all their records at home were destroyed by fire shortly after their deaths. My oldest sister is now 59 (if that will help). Can anyone please suggest where I might search for any inf?

GOOCH Frances Lee Hunt, P O Box 570, Mannford, OK 74044 - Our ancestor David Drury GOOCH, b. Illinois 1847, die in Yell Co., AR 1910, lived also in Van Buren and Conway Cos., AR., married 1st to Mary GOODMAN and 2nd to Sarah Love WOODALL HOLLEY There were children by both marriages. We have documented; Samuel B. GOOCH and Tabitha DUNN as his parents in Monroe Co., Ill. also his grandfather, Drury P. GOOCH of Jefferson Co., MO. Would like to locate the name of Drury P. GOOCH's 1st wife? Presumably died 1830/36. She was the mother of all his nine children. We now know he was in Missouri before 1817. We know he was from Virginia, and his brother, John was killed by Indians in Audrain Co., MO. (GOOCH FAMILY HISTORY, by W. E. Humphrey, page 54). We have good evidence that he was one of four sons of Thomas GOOCH, born 1743 and died 1796 and Sarah (WOOD) GOOCH, married 1768 Louisa Co., VA, Sarah was a daughter of David WOOD. She had an older brother Drury WOOD. Two of the sons are known, John and Rowland GOOCH, excluding Drury P. GOOCH, 1780-90 --1839. They owned land on Rough Run, a branch of the Moorman River, Albemarle Co., VA. They removed to Lincoln Co., KY about 1800 (we believe Drury, a younger brother, as well as others went with them). Thomas GOOCH was a Revolutionary War Patriot, rendered public service and a signer of the Declaration of Independence in 1779, Albermarle Co., VA. (Dr. Edgar Wood's History of Albermarle Co.) A Miss Virginia Rosser of Fulton, Callaway Co., MO., was a descendant through, Mary GOOCH CREATWOOD, bor 1781. Virginia ROSSER was a D.A.R. member, accepted in 1921. One son only is not know (if we include Drury). There were five daughters, three of whom are known: Mary, Elizabeth, and Frances Jane, two remain unknown. We believe Thomas GOOCH, born 1743, VA and died 1796 at Albermarle Co., VA is a brother of William GOOCH, Jr., born 1739, and died 1796 also Albermarle Co., VA. Their sisters were: Elizabeth and Ursula and Sara. Their parents: William and Elizabeth (?) GOOCH. We seek more evidence, documents, WILLS, etc., to further streghten, confirm and establish our belief and claim or that will disprove our belief and claim that Drury P. GOOCH was a son or was not. We earnestly solicit the attention of searchers; and their help especially in Virginia, Kentucky, and Missouri. Our sources of information have been (con't next page)

GOOCH (Con't page 2)

"GOOCH" by Verna (SMITH) DAVEY, published in 1975. "GOOCH Family History" by W. E. Humphrey, "GOOCH Genealogy & Allied Families" by Evaline (Gooch) SINGLETON, Bowling Green, Kentucky, published 1943. Court house records, Monroe Co., Illinois, Jefferson Co., Missouri, Van Buren Co., Arkansas, D.A.R. records; family and Bible records, Yell Co., Arkansas, etc., as well as any we may have previously stated. We do hope for some positive results, as we would like to publish as much as possible on our ancestors, descendants and alliances. Can anyone please add or correct any of our information?

LEE Sarah L. Brill, 141 Oxford St., Cambridge, MA 02140 - I am searching for any information on my great great grandfather, Alexander LEE who died in Arkansas 5 Oct. 1871 and is buried at Spring Hills Cemetery in Logan Co., AR. Specifically, I am hoping to locate a document or newspaper clipping on his death. He raised two families in Logan Co., AR., so there must be some trace of him. He came there between 1855 and 1860 & I have located him in the 1860 Franklin Co., AR census. I will gladly share data with any one working on this family.

CHOAT Deborah Moon-Jenkins, 194-1 Evergreen Terrace, Carbondale, IL 62901 - I am looking for information concerning the parents (& brothers & sisters) of Mary Elizabeth (Minti) CHOAT. She was born in Logan Co., AR 1853/4 and her parents, Emma FARMER (?) and (?) CHOAT were both born in Tennessee. Her mother was supposedly Cherokee Indian. Sometime after Minti's birth her family moved to California. Her father was killed there by government soldiers and their land was taken from them. Her mother, herself, one sister and two brothers then returned to Arkansas. One brother was killed on the way and is buried on Mt. Nebo. The other brother survived and his name was (possibly) Eli. Eli had several children, Bill, Litus, Guy, (to name a few). His daughter Georgia married Ray WHITESIDES. Minti married Charles AUSTIN in 1868 and their children were born in Pope Co., AR. Some of their children were: Omer, Birdie, Pearl, & Rebecca. I would like to correspond with anyone with knowledge of any of these people, and will gladly shared data.
EDITOR'S NOTE: Pope County marriage records show: Charles H. F. AUSTIN, 20 was married to Mary R. CHOATE, 16, on 5 Sept. 1869 by William B. Savage, Minister of Gospel. Book D page 213. ec

STEWART Clovis Byars Herring (Mrs. J. M.) Rt 1 Box 123A, Buffalo, TX 75831 - I am SMOOT looking for the family of Amanda M. STEWART, born 14 Jan. 1840, AR. She married 1st, William SMOOT, who died ca 1863, near Fort Smith, Sebastain Co., AR. It is believed she had at least 2 sons by this marriage, and their names may have been Charles and Burton. In 1865, Amanda STEWART SMOOT married Daniel Webster BYARS in Grayson Co., TX. I am descended from the 2nd marriage and family stories say my father was named after his father's two half brothers, his name was Charles Burton BYARS. I live almost 100 miles from the nearest library that has Arkansas Census and am not able to spend much time on Census Research as I need. Can anyone please help? I will gladly share data with anyone working on this line.

POLLY Edythe Simpson Hobson, Box 26, Rohwer, AR 71666 - In 1900 census, Cleveland Co., AR (Whiteville, Township) Family 153: John W. POLLY, b. April 1868, AR., 32 yrs, married 12 yrs. Father born KY; Diff E. POLLY, wife, b. Nov 1873, AR, 5 children, 4 living. Children: James D.F. b. Mary 1891, 9; Eldridge, Nov 1893, 6; Rocksie, dau. Sept. 1894, 5; Nora S. Apr. 1900, age 1/12.

The William M. WARDLAW family was #154 (any connection? The above family is related to me. John W. POLLY (PAULEY - PAWLEY) was really born 1866. He was my grandmother's half brother. The had the same mother. I would like to correspond with anyone with knowledge of any of these people and will gladly refund postage. Some of the children may be still living. I have much PAULEY information to exchange. Please write or call collect regarding these relatives.

NOTE: "I enjoy our ARKANSAS FAMILY HISTORIAN more than any of the other periodicals to which I subscribe (including the GENEALOGICAL HELPER). I realize the tremendous amount of work and energy that goes into it, but I hope it never dies!"

I feel some of this PAULEY or POLLY family may be living in Cleveland Co., AR or near by. They may be able to tell me the name of my great grandmother, who I believe was the divorced wife of Zeno JARDELAS - SARAH JANE SMITH JARDELAS.

SPEIR Vicky Duffer Read, 3822 Arlington, Lawton, OK 73505 - I would like to correspond with anyone with knowledge of Emily Elizabeth SPEIR, born 6-1-1879 in Van Buren, Crawford County, Arkansas. Please help!

CLOER Genelle Roberson, 35 Walnut Hills, Conroe, TX 77302 - I am interested in more information about my great grandfather, J. C. CLOER, birth place Washington Co., AR. Residence, Alvin, TX., as mentioned on page #154 in the 1982 Arkansas Family Historian. Can anyone please help?

Doris Grande Rose
603 39th Street
Richmond CA 94805

07 April 1983

Mrs. Elaine Cia
ARKANSAS GENEALOGICAL SOCIETY, Inc.
4200 "A" Street
Little Rock, Arkansas 72205

Dear Mrs. Cia:

This is in response to the AFH, March 1983, issue.

Many, many thanks from Jack and I for running all queries!
Must say that we appreciate all the work done by you great
'genealogical-minded' people! Wish we could be of more help!

Rather than write to each person that ask for location of
information for some of their lines, I am going to make this
an INFORMATION TO BE SHARED, from us, to all of them:

- Pg 22: Would love to hear from any desc. of ROSES in DOOLEY CEM.
- Pg 23: BUSH; there are many families in early Georgia records,
a Thomas BUSH m a KELLY in Jones Co. ca 1860-70; moved
to Grant Co. ARK along with WELLS, KELLY (Dr. Miles
was of this family). Counties in GA are Jones, Twigg, Bibb, etc.
- Pg 30: Re SLC library and ARK records! I have pages of numbers
copied from Ark. Hist Comm list of newly microfilmed
ARK records --- now available thru SLC! Wish Ala had same!
- Pg 52: KINEY/CASH/McCALLUM: Wonder how many are aware of the
fact that the State of North Carolina ARCHIVES have put
their STATE MARRIAGES onto microfishe???? From earliest
bonds to about 1885! I don't have the exact ending date,
but they are available at some of the LDS branch libraries!
The Oakland CA branch has them; some county hist/geneal.
libraries also have them! They are great, give reference
number so that they may be ordered from NC library - but
write for cost first as I understand it has gone up since
we were there in 1980. For CASH/KASH data, might contact
Miss Ethel BATES, thru Ralph Hammond, PO B0x 486, Arab
Alabama. Not only dates but counties are coded and persons
listed for Bondsman and Security, in NC marriages.
- Pg 53: ROWELL/TERREL: Have you tried the TAX LISTS for Polk &
Sevier Co. ARK?? They can be most useful and are on
microfilm, either at Ark. Hist. Comm. or SLC. Also many
times a land record can be most helpful.

Hope that some of these suggestions may be helpful. Another
possibility is the LDS microfishe church records----at least for
locating a county of residence.

Sincerely

Mrs. Jack N. Rose (Doris)

CAMPBELL Margaret Shearer, 335 South Flower St., Brea, CA 92621 - Desire information on
SITTON William P. CAMPBELL, born Feb. 1864, TX. He married 1888 Bell SITTON both
listed as residents of St. Joe, in Searcy Co., AR marriage records. It has
been reported that his father was killed in Confederate Army, three months before his birth
and that he was brought to Searcy Co., by a family, arriving in Richland Township on 24
Dec. 1868 from Douglasville, TX. The 1870 Richland, Searcy Co., AR census lists him in
household of Stephen SCANTLIN; 1880 Richland, Searcy Co., AR census lists him in same house-
hold as adopted son. 1900 St. Joe, Searcy Co., AR census lists him with wife Bell and son,
Ollie P. Was William P. CAMPBELL the son of David Harris CAMPBELL & wife, Sarah Turney, who
left Searcy Co., AR before 1860 Census? David Harris CAMPBELL did serve in the Confederate
Army in TX. Ver little is known on this family and I will appreciate any information on
this CAMPBELL Family.

EVERYONE IS ENCOURAGED TO CORRESPOND WITH ANYONE...IF YOU THINK YOU CAN HELP WITH EVEN A
TINY CLUE...GREAT BREAK-THRU...TO ANOTHER GENERATION...HAPPENS EVERY NOW AND THEN...WITH
ONLY A TINY CLUE!

QUILLIN Janice R. Hopson, P O Box 941, Ft. Defiance, AZ 86504 - I am having trouble
WALLACE finding any information concerning my great uncle, who passed away a few years ago: his name was Clifford QUILLIN and he had a twin named CLYDE, born 8 Sept. 1903, in AR. His parents were Wes (or William) QUILLIN and Helen WALLACE. According to his sister, he was born in Wilville (Woodruff Co., AR) soon after the family moved from Little Rock. His sister, May, was born in the city of Prattsville, (Grant Co., AR) in 1905 and they traveled by covered wagon. Since I am trying to document my family history, I am trying to find something that shows his birthplace. Can anyone please suggest anything available for 1903? Any assistance will be appreciated!

CRANFILL Hurleen Maffett, 8558 Parker Lane, Ventura, CA 93004 - Looking for descendants
MASSINGALE of James Pleas CRANFILL, born 27 Nov. 1865, Meggs Co., TN married to Harriett (Hattie) MASSINGALE. Of all their children I know only one name: James Frederick CRANFILL, died 1953, Searcy, White Co., AR. Can anyone please help with the names of his brothers and sisters? or any other information about his ancestors or descendants?

EARLY Maurice Tisdale, 1421 N.E. 20th Place, Gainesville, Florida 32601 - I would
ARKANSAS like to obtain copies of Arkansas maps for the mid 1850's period. What I
MAPS? would like is a map that would show the counties, as well as the townships in each county. I am searching in the counties of Clark, Dallas, Hot Spring, Pike, and Sevier around 1850, 1860, 1870. Can anyone please tell me where such maps can be obtained? I would also be interested in obtaining cemetery indices in these areas. Can anyone please help?

TUCKER Terrie Morris, 303 Market, Stamps, AR 71860 - Looking for any information on
Laven Epps TUCKER, son of John Epps TUCKER. Lavern was born around 1860, possibly in Marion Co., AR. My second cousin, Lloyd FISK, was at one time president of the Baxter Co. Genealogical Society, died about 2 years ago. He had (I think) published a family history on the FISK family of Mt. Home. The family has lost this material. Can anyone please help us locate a copy, if only to know one is still available (would love to purchase a copy). Please help! (Baxter County was at one time part of Marion Co.)

BAILEY Mrs. William Paul Bailey (Marie) 4679 E. Norwich Ave., Fresno, CA 93726 -
GORDON Information requested about any of the following persons: William Elgin BAILEY born at Lollie, Faulkner Co., AR., 10-11-1892, the son of John W. BAILEY & wife Martha GORDON, who were married 24 Jan 1891. Further info. about Martha GORDON is needed. John W. BAILEY, Jr., born 1867 c in Illinois, had brothers: James A., b. 1871c in Tenn.; Robert J. born 1873c in AR; Thomas B. 1875c; and Richard L., b. 1877c in AR. They were the sons of John W. BAILEY, Sr., who lived in Cadron Township, Faulkner Co., during 1880, their mother's name is unknown at this time. John W. BAILEY, Sr was the son of William BAILEY, b. 1814c in Tenn., and his wife Hannah (maiden name unknown) born 1814c in Tenn. William & Hannah's children included: Martha, b. 1836c, Lucinda, b. 1837c, Elizabeth b. 1839c, William, b. 1840c, Jesse E. b. 1841c, John W., b. 1843c, Nancy E. b. 1844c, James b. 1845c, Mary S. b. 1846c, Sarah J. b. 1848c, Virginia, b. 1852, twins, Mosea A. and Aaron C. b. 1853c, Andrew J. b. 1856, and an adopted child, John D. Munn, b. 1873c. All inquirers or respondents please write or call Marie Bailey, at the address above, or code 209, number 291-7182.

RING Montez Lassiter, 706 S.E. 3rd St., Grand Prairie, TX 75051 - Seeking info. on
Mary Adline RING, probably born late 1830's married Daniel D. DUNCAN. Children: Jefferson C.; Mary E.; Buckley; Charlie; and Susie J. DUNCAN. Also would like to locate the names of Mary A. RING's parents! Mary had a sister, Susie Kent. I will answer all correspondence.

NOTE: I am a member of our ARKANSAS GENEALOGICAL SOCIETY and enjoy our ARKANSAS FAMILY HISTORIAN very much!

JOHNSON Joan Roae, 4940-F Thales Rd., Winston-Salem, N.C. 27104 - I do appreciate the
CHEEK help I receive from Queries!!!! - Seek data and descendants of: Alpha Jane JOHNSON CHEEK, wife of Mark R. CHEEK. She was born 1847 in Tennessee and died by 1884. William R. JOHNSON, born 1858, AR; Rozeus (HUDDLESTON) ROSE married Robert ROSE Crittenden Co., AR 1859, widowed by 1862. Ollie CHEEK (ROSE) married a MARSHALL, born circa 1874 in Arkansas; Josiel (ROSE) and Finn BAKER had sons: Shelby and Clyde BAKER. She was born 1876, AR. Mary Edna ROSE, step-daughter of Phillip B. LITTLEFIELD, born 1874, AR. Joel Robert SHANKS, born circa 1831 Tenn., and in Sharp Co., AR, by 1880. John C. WILKS, b. 1817, Tenn., also in Sharp Co., AR by 1880; and Lewis FRANCIS, born circa 1813, Virginia, & in Sharp Co., AR by 1870 and 1880 - believed to have lived in Kentucky and Illinois. Also Thomas M. Maberry, born 1859 Tenn., and in Lawrence Co., AR by 1900. Many many thanks for any help!!!!

OUACHITA & Edward L. Davis, 583 E. 700 S, Columbus, IN 47201 - I am interested in the
HEMPSTEAD Cemetery records of both Ouachita and Hempstead County, Arkansas. Have either
CO., AR of these Counties published their records?
CEMETERY EDITOR'S NOTE: Ouachita Extension Homemaker Council, % Mrs. Benny Steelman,
RECORDS Rt 5 - 999 Lakewood, Camden, AR 71701 \$28. ppd. (these were published 1981). We have not heard from Hempstead County, (as yet). But many counties are working on this at present.

- HOLT** Paula Jamison, 23 Valley View Dr., Fenton, MO 63026 - I am a new subscriber to our wonderful publication "ARKANSAS FAMILY HISTORIAN". I received my first issue in March and couldn't believe my GOOD LUCK! on page 66 a Query was published from Martie Campbell about my great great grandfather, Enoch HOLT. I have been working on the HOLT line for about a year and Martie and I are now sharing information. THANK YOU!
- HURLEY** Francis E. Smith, 7175 Camellia Drive, La Mesa, CA 92041 - If your Society is anything like the San Diego Genealogical Society, you do not have a paid staff, but hopefully some one can help me in my request.
EDITOR'S NOTE: This one of many REQUESTS...it happens every day...most all day, by phone, either of the 3 doors or the over-sized mail box!!!! (and you are correct! Volunteers are few and far between (mostly to help get the BULK MAIL OUT...and not always available for that!))
ANYWAY....."In the Volume I and about the 3rd issue I believe (1962!) there was an article by J D Hurley about the Hurley family." **EDITOR'S NOTE:** Mr. Hurley passed away many years ago.
"My interest in the HURLEY name is: A Tiney or Tinesy HURLEY, who at this time have nothing documented, married a George WOOD in Arkansas. She is supposed to have been born in Arkansas, possibly Carroll Co., in 1855. George was much older than her and it must have been his second marriage, for the 1880 census shows a daughter age 18 and Tinsey would have been only 25 at that time. George came from Kentucky and he and Tinsey were the parents of several children: Burton, Nevada, Clorabelle, Lonnie, Hugh, Daisy and Molley.
Clorabelle, married a Douglas FANNING and that is my interest. Another point was that George WOOD is supposed to have died by burning or scalding to death while butchering a pig. Can anyone please help with any suggestion on my Tinsey HURLEY, any and all help will be appreciated and I will gladly share data with other working on this line."
- BRYANT** Cleve Kinnear, Rt 9 Box 628, Claremore, OK 74017 - Seeking any info. on
MAINER ancestors or descendants of William C. BRYANT, b. 1855, AR married Mary Jane MAINER. Children: Ambrose Henry S.; Rachel Elizabeth Ann; Riley Elijah; Eliza E.; Aylantia Victoria. Reading White Township, Newton Co., AR in 188, living next door to Ambrose & Rachel BRYANT. Will gladly exchange with other working on this line
- BROWN** Doyleen Brown Routh, Reagan Wells Rt Box 81, Uvalde, Texas 78801 - My great great grandfather, James Hutchins BROWN (we are not sure about the middle name) was in the Civil War on the Confederate side and lived in Arkansas before the War started. James H. BROWN's nick name "Jimbo" was killed during service to the Confederacy. This is all we know about his military life. He married Polly ALLISON, b. 22 Feb. 1837, Wayne Co., TN, before 1858. This couple had 3 children, all born in AR: James B., b. 1858; Cecil, b. 1859/60; and Andrew, b. 3 March 1861. They lived in the IZARD Co., AR area before he went to War. We would like to have a copy of the BROWNS listed in the Civil War Confederate Soldier Service Record Index. Also does anyone know how many Companies were formed in the IZARD County, Arkansas area?
- REDDINGS** Juanita E. Hoskinson, Box 1389, Winslow, AZ 86047 - I would like to correspond with others working on the REDDING Family. There are REDDINGS on my
THOMPSON THOMPSON side, as Redding Penn Township was named after some of my great great grandparents, also Redding or Reading Township in Perry Co., AR., was named for them. Can anyone please help?
- ENGLAND** Lynda Stevens, RR 3 Box 389, Poplarville, MS 39470 - My grandmother, Sarah
STRAHAN Estelle ENGLAND, was born 15 May 1890 in Kedron, Arkansas. Her maiden name was STRAHAN. Can anyone please help me locate this place?
EDITOR'S NOTE: Rand McNally's Arkansas Reference Map shows: KEDRON, Cleveland, AR (mail out of Rison).
- RUCKER** Dale D. Jones, 813 Meadowlark Dr., Lewisville, TX 75067 - Many of my early
MAGBY Ancestors were from Arkansas. I am especially interested in Records of
ZIGLER Garland, Saline, & Benton Counties during the 1800's, surnames that are of interest are: RUCKER, MAGBY & ZIGLER.
- RUFF** Allene Coffin, P O Box 181, Agra, Kansas 67621 - Would like to contact any
BROOKS descendants of Catherine (?) Elizabeth RUFF who married to Jeremiah (Jesse) BROOKS. Children: Mary; Catherine; Calvin; Roally (?); Dulcena; Nancy E.; and Maranda M. Lived in Newton Co., AR 1850's and 1860s. Also, Nancy Adeline RUFF married to John BROOKS, children: Francis M.; Elizabeth P.; Nancy M.; and Delitha C. Newton Co., AR 1850s and 1860s.
- BLACKMON** Mrs. Jessie Blackmon Buller, 301 1/2 Polk St., Taft, CA 93268 - Can anyone help with info. on the birthplace, etc of the following Confederate veteran: Solomon Francis (Franklin?) BLACKMON, born 1840 Mississippi. He was a Pvt. in Co. B 37th Regt. Inf't, Mississippi, pensioned, married Sophronia JONES, 2nd marriage 1 Mar 1891, Grant Co., AR to Henrietta E. CAMP. He died 31 July 1910, Sheridan, Grant Co., AR and they are both buried there. I heard there was an article in a National Geographic Magazine, but have been unable to locate any such article, can anyone please help?

- MADDEN** Maureen Norwood, 8 Charleston South, Sugar Land, TX 77478. I would like to place a query for Brient (Briant, Bryant) **MADDEN**, born about 1820-25 in Ireland, married Artimicie **WARD** in Sevier Co., Arl., 18 July 1850, and lived in the area of what is now Little River Co., Ark. I think he died about 1864. Was he in the Civil War? Found no record of it. Who was Artimicie's second husband? His brother and sister?
- BEARDEN** Elsie Walker, 2209 Monroe, Wichita Falls, TX 76309. Seeking ancestors/descendants of Orange D. **BEARDEN**, b. 1803, NC, married 30 April 1824, Wilson Co., Tenn., Margaret **WOODVILLE**, 1837 Sumner Co., Tenn., executor of his father, John's, estate; 1840 Sumner Co., Tenn., president of Bledso Female Academy; 1850 Ark. census Hempstead Co., Carouse Twp, Post Office Albany, Ark., 47 years old, teacher, wife Margaret 52; children James 24, Orange D. 17, also in the home, Rebecca Kirby King 6 and Eliza Woodvill 35. Believe other children. Sold land, same location, 100 acres and 150 acres, 1856. Need all info on descendants for book **BEARDEN KINFOLKS**, 1983. Need help.
- BLANKENSHIP** Elsie Walker, above, needs information on: 1880 Ark. census, Ouachita Co., Jefferson Twp., lists W. B. Blankenship, 46, b. VA; believe him to be the son and brother of William and Harriett Blankenship and their sons, Fielding and Andrew, 1850-1860 same county and township. Need info on ancestors and descendants of W. B. Blankenship 46 b. VA, wife Eliza 43 b. Tenn; children all born in Ark.: James B. 24, Margaret A. 18; Andrew J. 17; Florence V. 14 (married Melzie Bearden): Charles B. 13; Norris C. 7; Laura L. 6; Francis D. 5; John H. 3; Edward D. 6/12. Grandchildren in this home, Joel A. Moses 3; Mary B. Moses 10/12, b. in Ark, their mother Mary E. Moses 21, born in Ark.
- HARDING** Brenda Hall, P. O. Box 1694, Pine Bluff, AR 71613-1694. Elijah Hyatt **BARNES** **McFADDEN**, b. 10-28-1844 Chester Co., SC, d. 3-16-1881, Richburg, SC, m. **McFADDEN** Sue **HARDING**, b. 8-24-1840 Hopkinsville, KY, d. 9-9-1909, Pine Bluff, AR. I've always heard **McFadden** had relatives in Monticello. Mollie **HALL**, b. 9-1860 and **McCOOL** d. ?, Little Rock?, m. Thomas **KILPATRICK**, b. 10-1850 and d. ? Little Rock? **KILPATRICK** Mollie remarried to Frank **BARNES**? J. G. **McCOOL** was engineer for railroad, d. May 16, 1897, m. to Celia ?. Sons Leslie Everett **McCool**, b. ?, d. ?, m. Anna Davis **GRAVES**, b. 10-30-1890, d. 6-27-1961, Pine Bluff, AR. Charles **McCool** and Oliver **McCool**. Any information on any of these people would be greatly appreciated. I'll be glad to exchange what I have.
- BRADLEY** Jo Dean James, 1921 West 79th Way, Denver, CO 80221. I am interested in the family names of **BRADLEY**, **ADKINS**, **ATKINS**, and **HAMILTON** in Johnson Co. 1870 to present; **HUDSON** and **HUFFMAN** in Clark Co. 1840 to present; and **HILL** and **HAMILTON** **CARMICHAEL** in White Co. 1855 to 1900, in addition to **BUNCH** in Scott Co. ca 1900.
- TAYLOR** Rada Fuller (Mrs. Paul F.) Nalon, 5567 Cognac Dr., Ft. Myers, FL 33907. I am working on my paternal line of Taylor ancestors and have been able to trace as far back as my g-g-grandparents, Joseph L. Taylor and Jane Ann (maiden name unknown), who lived in Lafave Twp., Scott Co., AR, at the time of the 1850 census, but disappeared by the 1860 census. Although they were both born in IL, I suspect they were married in AR as their first child was born there ca 1846. Need record of their marriage showing Jane Ann's maiden name and where and when they were married. Any information will be greatly appreciated, and thank you very much.
- ROSE** Joan Rose, 4940-F Thales Rd., Winston-Salem, NC 27104. Seek information and descendants of: Charles B. **ROSE**, b. c. 1828, and wife Rebecca **COLLINS**, b. c. 1836, VA (married DeSoto Co., Miss. 1855); John S. **ROSE**, b.c. 1834 and wife **BURNS** Mary b. c. 1838; mother Miriam (**BURNS**) **ROSE**, b. c. 1806 all in Poinsett Co., **SHAVAR** Ark. 1860. Cousins: Jasper Newton **ROSE**, b. c. 1829 and wife Virginia **SHAVAR**, **JOHNSON** b. c. 1839; Minerva (Rose) **JOHNSON**, b. c. 1829 and kids: Alpha J. b. c. 1848 and Wm. R. **JOHNSON**, b. c. 1855 Ark., both in Crittenden Co., Ark., 1860. Robert Mack **ROSE**, b. c. 1835 and wife Rozeus **HUDDESTON**, b. c. 1843, believed near St. Francis Co., Ark. 1880. Joseph Rufus **ROSE** b. c. 1871, Althea Page **ROSE** and Edna N. **ROSE** children of Mary Olivia (**JOHNSON**) **ROSE/LITTLEFIELD** believed in area of St. Francis Co. Ark. 1880. Any help most welcome. All born Tennessee unless otherwise noted. My thanks. I appreciate all your help. Keep up the good work.
- RIDDLING** Beatrice Henry, Box 85, Edna, KS 67342. I am seeking information on Mary E. **RIDDLING**, b. Ark., Nov. 8, 1850, m. George Washington **WADDLE**, b. GA, Jan. 5, 1851. They were married about 1872 in Arkansas. They had a son born April 2, 1873, Leonados W. Waddle. The left Ark. at that time and moved to Grayson Co., TX. Need to find out who their parents were and what county they were from. They are my great grandparents (their second son, William Luthur Waddle, who was born in Texas is my grandfather. Would appreciate any information.
- REMEMBER...**SEND S.A.S.E. (Self addressed stamped envelope) when you hope for an answer TO ANY GENEALOGICAL QUESTION

COPELAND Jana Norman, 1307 W. 8th, Kennewick, WA 99336 - I would like to correspond with anyone with knowledge of the COPELAND Family of Polk County, Arkansas, (in the Mena area)

HOT SPRING CO. Mrs Helen Swenson, 102 Northwest Dr . Round Rock, TX 78664 - Has anyone
AR MARRIAGE published the marriages for Hot Spring Co., Arkansas? If so where could I
RECORDS???? buy them?

REEVES Paul H. Reeves, Rt. 1 Box 63, Arcadia, MO 63621 - Is there a publication of.
REAVES index to census records for 1860; 1870; & 1880 for the State of Arkansas?
I have been searching for William REEVES/ REAVES, and have not had much luck!
I did find some Probate records that mentioned a William REEVES of Arkansas! (but where?
In 1858 he appeared in a Madison Co., MO record and signed (X) for his portion of the entire
estate, then in 1859 I found evidence that he was back in Arkansas, again in 1867, I found
what I believe to be him in Iron Co., MO., then he disappeared again! He may have had a
wife, Elizabeth in 1860, but in 1870 (believe his wife was Martha). A William REEVES (I
was told, was a son of the above William), was in Missouri, until about 1900, when he sold
all his land and he also disappeared (and is thought to have gone to Arkansas). This
William's wife was Mary E. Haynes REEVES. William and Mary were the parents of 4 children:
Noah H., b. 1893, MO; Martha W., b. 1894, MO.; William H., b 1895? MO.; and Logan A., b.
1899, MO. Any small suggestion may help! I will gladly exchange data with others working
on this line.

SHIPMAN Mrs. Thelma Shipman Schroeder, C. S., 700 Turtle Cove, Ballwin, MO 63011
I would like to correspond with anyone with knowledge of the SHIPMAN Family
who resided in Walnut Ridge, AR (Lawrence Co.) My first husband, Ben Cameron SHIPMAN was
born there 23 Nov. 1908, son of Perry and Florence (O'NEAL) SHIPMAN. My granddaughters who
live in Pennsylvania are interested in this information also. Please help!

SUGGS Daisy Arnold, 5505 Tamlin Road, Colo. Springs, CO 80915 - I would like to
correspond with anyone with knowledge of Aaron SUGGS Family. Last info.
they lived in Waldron, Scott Co.. AR in 1960. He is the brother of my husband's grandmoth-
er, Sallie (SUGGS) ARNOLD (also spelled ARNEL). Ahe was born in Yell Co., AR about 1855,
died 1937. Logan Co., AR., married to Dave T. ARNOLD around 1875 (or 1882). Some of the
children: Dave, Jr.; Doss; Willie Henry; Maude; Settie; Pearl; Bertha; Assea; Cindy. Dave
T ARNOLD (ARNEL) born 1858, and died 1940, Logan Co., AR. Would especially like to find
the names of Sallie's parents, birth & death dates, places, etc. Father's name was William
SUGGS, from Tenn (but where? in Tenn.?) His brother was Abe SUGGS. Nothing at present is
known about Sallie's mother. They lived in Logan, Yell, and Scott(?) cos. from 1890-1941
Also need info. on Dave T. ARNOLD (ARNEL). He was born ca 1858 in Arkansas (but where?)
His father was Rubin ARNOLD (death cert. shows he was from Ex. KY) but where and what is
Ex. KY.? town or county? His mother was Caroline (BRUCE) ARNOLD from KY., when and where
were they born and when and where did they die? Any help appreciated and I will gladly
share data.

GRAY Jack K. Gray Rt 2 Box 43A, Cabot, AR 72043 - Would like to contact
BYRDELL descendants of Harrison Thomas GRAY, b. 8 Feb. 1852, Mt. Pisgah, Arkan-
sas, married Virginia C BYRDELL, 27 May 1877, White Co., AR. Children:
Margaret, b. Aug 1879; Nora F., b May 1881, Idona Belle, b. Sept. 1882; William Franklin
b Aug. 1884; Anley P., b April 1887; Harrison C., b. July 1889; Other A. b July 1892;
Virginia S. b Aug. 1895 All were in Perry County, Arkansas 1900.

BLEVINS Moya Blevins, 913 North Parsons Pl., Santa Ana, CA 92703 - I would like to
locate info on William Henry BLEVINS, b. Richmond, VA 1842 and died 1911.
Service records should show pension, and re-filing for pension by his wife, Cynthia Eleanore
(ANTHONEY) BLEVINS, born 1840, Joplin, MO. Any information on this family will be helpful.
Please help!

LOVEWELL Mrs. Sally L. Guadagni, Main Street, Box 307, Derby, VT 05829 - My 83
BOHALL year old LOVEWELL "cousin" in Hobbs, N.M. is still trying to trace her
LOVEWELL ancestors, who went from Indiana, to Arkansas & Missouri...
I have borrowed several issues of the ARKANSAS FAMILY HISTORIAN, and feel someone might just
have the answer to some of her problems! The following names are mentioned: LOVEWELL,
BOHALL, LANTER, MALONEY and/or STUBBS. We are trying to prove (or dis-prove) the following
family tradition (data in parenthesis is mine).
William B. LOVEWELL (no dates, supp. born N.Y.) married 1844 in Vandenburg Co., Ind.,
Charlotte BOHALL (no dates, b. Ind.) and they had 2 children: William A., b. c 1846 Ind., &
John A., b. 1848, Warrick Co., Ind. The father, Wm. B. LOVEWELL was a carpenter/ building
contractor and while working in Natchez, Miss in 1850, he became sick & died (not listed
1850 Miss. mortality schedule) Charlotte (BOHALL) LOVEWELL, married 1853, Warrick Co., Ind.
to Ovid V. LANTER and in 1856 the family migrated to Arkansas (exact place unknown) and
(con't next page)

LOVEWELL - BOHALL (Con't page 2)

Charlotte (BOHALL) (LOVEWELL) LANTER died in 1859 (not listed in 1860 Arkansas Mortality schedule). Both LOVEWELL boys, Wm. & John, are in the 1870 Miss. Co., AR census but are not there in 1860. William A. LOVEWELL married 1871, Miss. Co., AR to Ann MALONEY, and she supposedly died in 1873 either in or as a result of the birth of their son, John Alfred LOVEWELL, who was placed with and raised by Uriah & Margaret (EVANS) LOCKMILLER. I found no legal adoption and John Alfred retained his LOVEWELL surname. William A. LOVEWELL married 2nd in 1880 Miss. Co., AR to Mrs. Lucy (maiden name unknown) STUBBS (she had STUBBS children, James, Hettie, and Jesse) and William A. & Lucy were the parents of 3 known daughters, Lottie, Rachel, and Malessie LOVEWELL. Sometime between 1855 and 1887, William A. LOVEWELL and family moved to Dunklin Co., Missouri, and William probably died there between 1897 and 1900.

This is not an easy job (as all researchers know), so after struggling with dozens of letters to county officials, state officials, and the Arkansas History Commission office in an attempt to locate Civil War records which was negative, my best hope now is to try to locate someone who is doing research and/or has family records which will solidify this data I am willing to pay for research. Please help, and I will gladly exchange data.

REED John J. Schaefer, 2420 Kennedy Ave., Dayton, Ohio 45420. - The following info. was among some of the family papers and I would like to have any help available, as to any information about Samuel C. REED or this document.

"Robert Lucas Governor of the State of Ohio Deed
To all to whom these presents shall come Greeting
\$102.55

Know ye that in consideration of the Sum of one hundred and two dollars and fifty five cents paid by Samuel C. Reed of Warren County Ohio to Joseph G. Young Receiver of Miami Canal Land, at Piqua Ohio for the purchase of the tract of land herein described lying and being in the County of Darke and granted by an act of Congress entitled an act to aid the State of Ohio in --- extending the Miami Canal from Dayton to Lake Erie and to grant a quantity of land to Said State to aid in the construction of the Canal authorized by Law and for making donations of land to certain persons in Arkansas Territory: which said tract of land had been fully paid for agreeably to the returns of the Register and Receiver of the district made to this office. Therefore in pursuance of an act to provide for the sale of certain lands granted by Congress to the State of Ohio, there is granted by the State of Ohio unto the said Samuel C. Reed and to his heirs and assigns forever the East half of the South West quarter of Section number Eight in Township number ten of Range number three East of land selected for the extension of the Miami Canal containing Eighty two acres and four hundredths of an acre of land more or less in the Cincinnati land district. To have and to hold the Said Eighty two acres and four hundredths of an acre of land with appurtenances thereof unto the said Samuel C. Reed and his heirs and assigns forever

The great seal of the State of Ohio in Witness whereof the said Robert Lucas Governor of the State of Ohio has caused the great Seal of the State of Ohio to be hereunto affixed and signed the same with his hand at Columbus this third day of June in the Year of our Lord one thousand Eight hundred and thirty three.

By the Governor Robert Lucas
M H Kirby Secretary of State J. G. Fanar
Filed for Record June 23^d 1833

EDITOR'S NOTE: Mr. Schaefer will welcome any suggestion, as to where he might search for additional information on his ancestor, Samuel C. Reed.

WILL SEARCH Luanne P. Hale, 1303 Philtower Building, Tulsa, OK 74103 - I will be happy to in TULSA, OK search for other persons in the area where I live. Census records, marriage records, newspapers, cemeteries, and any other available records, in Tulsa, Rogers, and Creek Counties, OK. I will also do some research in Delaware county as well as cemetery research in Northeastern Oklahoma. I travel these areas frequently so I am open on any kind of suggestion for research.

I also will organize and calligraphy family trees for a reasonable fee. I have a standard form for anyone who is interested. Please enclose S.A.S.E.

MOSS Homer L. Moss, Box 1065, Borger, TX 79007 - I would like to correspond with HAYES anyone with knowledge of my maternal grandmother, Mary HAYES MOSS, born in Arkansas and married William Foster MOSS sometime around 1861, possibly in Ouachita Co., Arkansas. Please help!

CONWAY CO. CENSUS???? Jean H. Robinson, 3047 Monterey St., San Mateo, CA 94403 - Has anyone printed census records of Conway Co., AR.? for 1830, 40, 50, 60 or 1870? I am attempting to locate a family by the name of LEE who resided apparently someplace in Conway Co., AR during at least part of the years between 1830-1870. I will be happy to pay someone to research for me. Please help!

NAMES OF QUAPAW INDIANS WHOSE FATHERS CAME FROM ARKANSAS

This list was used as a basis for land distribution to eligible Quapaws and only those who moved to Indian Territory appear in it. Many remained in Arkansas with their European parents. A large group of full bloods came back to Arkansas (illegally and settled in south-central part of state. Those with asterisk by the name denote the father's family definitely did not come from Arkansas. Notations: "See 3924 - 1890"

Name	Relationship	Sex	Age
1. Charley Quapaw	husband	M	53
2. Huldah Quapaw	wife	F	28
3. Grace Red Eagle	niece	F	15
4. John Medicine	-	M	51
5. James Medicine	-	M	21
6. Joe Buffalo	husband	M	21
7. Ollie Buffalo	wife	F	21
8. Francis Silk	mother	F	46
9. Paul Silk	son	M	10
10. Antoine Greenback	father	M	38
11. Betsy Greenback	wife	F	43
12. Isabella "	daughter	F	11
13. Minnie "	daughter	F	9
14. Joseph "	son	M	3
15. Isaac Daylight		M	15
Antoine Greenback, guardian			
16. Charles Bluejacket		M	49
17. John Quapaw	husband	M	31
18. Red Sun "	wife	F	46
19. Frances "	daughter	F	3
20. Sinnie Brown		F	17
John Quapaw, guardian			
21. Alice Brown		F	13
22. Boston Brown "		M	10
23. Joseph Whitebyrd,	husband	M	31
24. Lena "	wife	F	33
25. Harry "	son	M	12
26. Julia "	daughter	F	6
27. Eudora "	daughter	F	4
28. Thomas Crawfish		M	28
29. George Lane		M	31
30. Alphonsus Vallier	father	M	45
31. James "	son	M	9
32. Frank "	husband	M	30
33. Alice "	wife	F	21
34. Amos "		M	13
35. Solomon Quapaw		M	21
36. Annie E. Dardenne	mother	F	39
37. Lulu "	daughter	F	19
38. Edward J. "	son	M	17
39. Agnes "	daughter	F	15
40. Annie "	daughter	F	12
41. Benjamin "	son	M	9
42. Benjamin "	husband	m	49
43. Martha A. Dardenne	Wife	F	32
44. Minnie "	Niece	F	13
45. Elizabeth Ray(wife of 131)	mother	F	46
46. Abram "	son	M	15
47. Frank "	son	M	16
48. Louis Imbeau	husband	M	43
49. Melissa "	wife	F	41
50. Effie "	daughter	F	9
51. Harvey "	son	M	8
52. Frank "	son	M	6
53. Lizzie "	daughter	F	4
54. Catherine "	daughter	F	2 mo'ths
55. James A. Newman	father	M	
56. James L. "	son	M	
57. Minnie "	daughter	F	
58. Maude A. "	daughter	F	
59. Mary Portis	Mother	F	44
60. John N. "	son	M	22
61. James G. "	son	M	20
62. Charles B."	son	M	16

NAMES OF QUAPAW INDIANS (Con't page 2)

63.	John B. Derrisseaux	husband	M	76
64.	Mary "	wife	F	65
*65.	Abner M. Abrams	husband	M	42
*66.	Melissa J. "	wife	F	29
*67.	Maude E. "	daughter	F	5
*68.	Samuel W. "	son	M	3
*69.	Harrison "	son	M	1
70.	Sarah J. Hunt	wife	F	48
71.	Malina "	daughter	F	10
72.	Joseph W. "	son	M	6
73.	Peter Glabber	husband	M	41
74.	Meh-het-ta "	wife	F	41
75.	John Thompson	son	M	17
76.	William "	son	M	15
*77.	Nellie J. Ball	Mother	F	31
*78.	Samuel "	son	M	7
*79.	Minie "	daughter	F	3
*80.	Infant "	son	M	2 mons.
81.	Buffalo Calf	husband	M	58
82.	Mary J. "	wife	F	40
83.	Frank "	son	M	13
84.	Thomas "	son	M	8
85.	Mary Joseph	mother	F	39
86.	Robert "	son	M	1
87.	George Vallier		M	14
	Frank Vallier, Guardian			
88.	Mrs. Crawfish	mother	F	51
89.	Fannie "	daughter	F	19
90.	Harry "	son	M	21
91.	Lizzie Cedar		F	46
92.	Mrs. Stafford	grandma	F	88
*93.	Victor Griffin	grandson	M	12
94.	Julia Stafford		F	17
	Mrs. Stafford, guardian	granddaughter		
95.	Frank Buck		M	22
96.	Felix Dardenne	brother	M	17
97.	Dillie "	sister	F	12
98.	Lawrence "	brother	M	28
99.	Mary "	sister	F	24
100.	William A. Dauthet		M	32
101.	Frances "	mother	F	28
102.	Zahn A. "	son	M	8
103.	Minnie E. "	daughter	F	3
104.	Charles A. "	son	M	1
105.	Anos Newhouse		M	42
106.	Martha Logan	wife	F	61
107.	George "	son	M	12
108.	Katy "	daughter	F	20
109.	Samuel Cousatte	husband	M	23
110.	Mary "	daughter	F	4
111.	Felicia Adams	wife	F	27
112.	Emma "	daughter	F	13
113.	Cora "	daughter	F	11
114.	Carris "	daughter	F	9
115.	Ettie Hamitt	wife	F	22
116.	Abram Dardenne, Jr.	husband	M	39
117.	Margaret "	wife	F	38
118.	Willie "	son	M	17
119.	Irene "	daughter	F	12
120.	Abram Dardenne, Jr.	son	M	9
121.	George Red Eagle	husband	M	23
122.	O-gosh-shung Red Eagle	wife	F	18
123.	Sophia "	daughter	F	1
124.	Sig-dah or Track	husband	M	36
125.	Ma-kah-tun-ka	wife	F	18
126.	Meh-ska-na-ba-nah	daughter	F	4
127.	Tcha-ta or Leak	son	M	4 mons.
128.	Ha-dah-ska-tun-ka	brother to 136	M	9
129.	Noh-Sah-to or (Green Heart)	" " "	M	8
130.	Sin-tah-hah-hah	" " "	M	6

NMAES OF QUAPAW INDIANS (Con't page 3)

131.	Xavier	husband	M	30
132.	Mah-ehing-tin-hah	wife	F	16
133.	John Crow	husband	M	27
134.	Mrs. Crow	wife	F	35
135.	Benjamin Spada	husband	M	50
136.	Meh-hot-tah "	wife	F	50
137.	Mah-aha-aka "	daughter	F	19
138.	John Beaver	husband	M	31
139.	Heh-dah-tah Beaver	wife	F	34
140.	Paw-his-ka "	son	M	9
141.	A-no-meh-ta-ha "	daughter	F	6
142.	Anna "	daughter	F	2
143.	Meh-tah-heh-gee-gah	widow	F	40
144.	Dick Quapaw	husband	M	25
145.	Ta-gah "	wife	F	36
146.	Pious "	husband	M	40
147.	Ta-meh-heh Quapaw	wife	F	24
148.	Ta-meh Quapaw	daughter	F	3
149.	Benjamin "	husband	M	31
150.	See-Sah "	mother	F	25
151.	Hun-bah-wat-tah Quapaw	daughter	F	2
152.	Cetus "	Husband	M	25
153.	Mis-kah-det-tah "	daughter	F	40
154.	Little Greenback	husband	M	25
155.	Mrs. Greenback	wife	F	24
156.	Wes-ah "	daughter	F	5
157.	John "	son	M	1
158.	Na-shung-ge-ne-she, Little Greenback, guardian	brother of	M	6
159.	Kah-dah-aka-hum-ka-	husband	M	30
160.	Khah-dah	mother	F	31
161.	Wah-sing-ka (or Bird)	son	M	8
162.	Mah-aka-nah-bah-nah	daughter	F	4
163.	Infant (not named)	daughter	F	1
164.	John Quapaw	husband	M	20
165.	Wat-tah-nah-she	wife	F	17
166.	Infant (not named)	son	M	2 nos.
167.	Fah-aka (or White Nose)	orphan	F	5
168.	Oh-sta-wet-tah	widow	F	45
169.	Mrs. Bushy Head	widow	F	35
170.	Mah-nah-Wa-cont-tah (or Walking God)	son	M	8
171.	Meh-no-gah		F	24
172.	Meh-tah-heh-she-gah	Daughter	F	30
173.	Laura Meh-tah-heh-she-gah	daughter	F	8
174.	Mary Meh-tah-heh-she-gah	daughter	F	6
175.	Mish-she	widow	F	50
176.	Mah-win-hah-she, not married		M	25
177.	James Young, not married		M	25
178.	Louis Angell		M	48
179.	Martha Angell Louis Angell, guardian		F	18
180.	Ah-say-ta		M	8
181.	Mis-oon-mon-nin-ny		F	17
182.	Slim Jim		M	35
183.	General Harrison		M	20
184.	Ke-zhe-ka (or Little Turtle		M	50
185.	Mary Choteau, or Zah-me		F	37
186.	Coletus or Mud		M	33
187.	Francis Quapaw	husband	M	34
188.	Ho-gom-me	wife	F	29
189.	Cha-dah-squi	daughter	F	15
190.	Gab-ne-ton-gah	son	M	6
191.	A-bu-ge-she	son	M	3
192.	Sha-mah	daughter	F	1 no.
193.	Eliseith H. Fousey		F	51

We, the undersigned Chiefs and Councilors in and for the Quapaw tribe of Indians residing on our reservation in the Indian Territory hereby
(continued)

NAMES OF QUAPAW INDIANS (Con't page 4)

certify that the attached and foregoing to be a complete list of the names of the members of said tribe together with the age and sex of each such member, and that in preparing this list the several names and ages as borne upon prior lists and rolls were revised and corrected and do approve the same.

His
Chief Charley X Quapaw
Mark
John X Medicine
Councilor Antoine X Greenback
His
" Alphonus X Vallier
Mark

I hereby certify that the foregoing signatures are genuine and correct having personal knowledge of the transaction of this business.

T. J. Moore
Indian Agent

The two following names are added by the authority of the Secretary of the Interior:

- 194. William W. Blakealy (Authority 25840)
- 195. Leander J. Fish 26141
- 196. Catherine Gordon 31302
- 197. Rosa "
- 198. Harry A. "
- 199. Harvey O. "
- 200. Sarah E. "
- 201. Mary H. Wilhoit
- 202. John Charters
- 203. Louisa Washington
- 204. Isabel McKensie
- 205. Charles C. Gebce
- 206. Esther A. Carden
- 207. Atha J. "
- 208. Louis LaFontain Carden
- 209. William O. Carden
- 210. Felicia M. "
- 211. Sarah C. "
- 212. Alexander "
- 213. Florence H. Wade (Authority 36549)
- 214. Isa " " "
- 215. Kitty " " "

(The above list was found in miscellaneous papers in the Genealogy Dept. of the Little Rock Public Library by Robert (Ma-Ha) W. Dhonau and copied for the "Arkansas Family Historian".

TURNAGE FAMILY AMERICA - 4th ANNUAL NATIONAL REUNION - July 30 & 31, 1983

From: Kaleta K. Livesay, (Arkansas Representative Turnage Family America) Rt. 1 Box 136 Griffithville, AR 72060 - Phone 501-256-4522

"The material from the Kegley book was not copied verbatim; it was gleaned from pages 323-324 and 325. These pages, very interestingly written, are all that I have seen, but I think it is a book that would be of interest to many people. Several other names were mentioned, even on these pages.

ALSO: the 4th annual National Reunion of TURNAGE Family America, will be held in Cheraw, South Carolina on July 30 & 31, 1983, with headquarters in Baker's Motel. This is a very informal affair with folks from all walks of life. Anyone connected with the family TURNAGE/ TURNIDGE is welcome and urged to attend. 60 of the motel's 100 rooms have been reserved, there's also camper facilities and a few cabins available only 4 miles away on a lake. MAKE RESERVATIONS EARLY! It sounds like a grand place for a family vacation. There are meetings, activities for the younger people, the Saturday evening program and banquet, also informal and you do not have to attend the banquet to see the program afterward. The TURNAGES of that region have broken with tradition of an October reunion, and will hold their annual gathering on Sunday, July 31st with a covered dish dinner, inviting everyone to stay over for that. The TFA reunion usually ends with an early devotional meeting on Sunday. Marine W. Turnage has done a fine job of arranging and dispensing information on all this; cost of rooms, etc (Con't next page)

TURNAGE REUNION (Con't page 2)

is comparatively inexpensive. Whoever heard of a banquet meal for \$6.50, children \$2.50, and it's a banquet too."

Bell- Virginia Ancestors of George Spencer Bell-b,29July1844 VA
d:1July1935 Ark
Fauquier Co

- (1) Bell, John -wife, Margaret, went to New River 1762
Montgomery Co, VA Deed Book "F" pge 225; John Bell lands
sold to Martin Elliot; dower reserved for widow, Margaret Bell.
Heirs named: spouse
Bell, Robert Keziah
John Lucy Pate (mar,1786)
William Polly
Betsy Curtis Elliot
Sally Abijah Whitt
Jane Daniel Pate (Mar, 1799)
Nancy William Searles (Sarles) (mar,1796)
Polly Pleasant Hurt

- (2) BELL, Robert 1759-1841 (Rev. War pension record S 8065, Nat.Archives)
Keziah, wife "son of John and Margaret Bell" (No relationship mentioned, but appears to have divided lands between sons before death.)

BELL, Jeremiah spouse Elizabeth Hall (m-7Aug1807)
John Mary / Polly Vineyard (mOct1818) father:Geo Vineyard
Robert,Jr Sarah Vineyard (m-Oct1820) " " "
William Nancy Vineyard (m-18Oct1820) from Marriage
Margaret Jonathan Hall (m-1800) Records, Montgomery
Patsy William Farmer (m-1812) County.
There may have been other children.

- (3) William and Nancy settled in Calloway Co, MO..sold VA land to John Bell.

BELL, John stayed in Little River community, d about 1839, left no will, but his widow, Maryor Polly, is mentioned in Pulaski deeds 1840s, early 1850s. Most of their heirs sold their interest in lands to John Grayson.

Heirs listed:

- Bell, Crockett spouse Elizabeth Warnacat (27Feb 1844,Pulaski Co VA (Wommacott??) by J.C.Cecil,Ministêr)
- (4) Elizabeth Noah Showalter
- BELL, George Martha
- Margaret Kennerly B. Wommacott
- Hannah Joseph Warden
- BELL, John R. Cynthia Mary
- BELL, Robert P. Margaret
- Nancy Addison Plummer
- Bell, Sarah Jane
- Bell, Campbell

* The above from:EARLY ADVENTURERS ON THE WESTERN WATERS Vol I
The New River of Virginia 1745-1800
by Mary Be Kegley and F.B.Kegley
Green Publishers,Inc Orange, Virginia

* Bell, George b-1820 d-1844 buried Bell family graveyard on a ridge
wife; Martha d-age south of Dunkard Bottom, with Martha,
40 ca 1855 Robert Bell,Sr d1841; Keziah,1836,age85,
John Bell, d-1839, age 50.

** Bell, Harriet spouse Robert S. Hedges BELL, Octavia Ann b-17April1842- d-1871Mo
b-12Aug1838 VA d-12Decl902 MO (5) BELL, George Spencer 29July1844-1July1935
** from:Geo S. Bell Bible wife,Elizabeth Susan Adkisson 18Jan1849-24May1931

BELL- Virginia Ancestors of George Spencer Bell (Con't page 2)

These 1982 findings (in Kegley Book) verified by earlier info and general family knowledge of B.E. Bell, son of Geo. S Bell, and Mrs Tilda Cobb, dau of Campbell Bell. Farrell McCallister found place & date of Crockett Bell marriage. 1850-1860 censuses of Cole & Calloway Counties in MO, Pulaski & Wythe counties in VA give further evidence of these families in those states. 1880 Faulkner Co census shows Mary Bell living with son-in-law, James W. Farmer & wife, Sarah Jane. In "Faulkner Facts & Fiddlings" Summer 1977, 'People in and Around Enola, Ark' by Dibrell Ingram has interesting, factual information that further verifies that these are "our Bells".

Rt 1, Box 136, Griffithville, AR
72060

Kaleta K. Livesay

OF OUR BELL LINE by Kaleta Keathley Livesay June 1978

*from: Geo S. Bell Bible (bought 1876)

* Bell, George Spencer b-29July1844 VA d-1July1935 Ark Faulkner Co.

Mar: 3March1867 (Also Civ. War Pension Recds; Married at Morrilton, Conway Co by Rev James A. Reynolds)

to: Elizabeth Susan Adkisson b-18Jan1849 Ark d-24May1931-

Faulkner Co. Both buried Mt Vernon Cemetery.

Information from Barney E. Bell- 1886-1981- son of Geo S. Bell: "Mother's parents were Sampson and Martha Ann Heffington Adkisson. Dad came to Arkansas from Jefferson City, MO to visit his uncles, John, Cam (Campbell), and Crockett, and stayed. Cedar City, MO was the address of the sister who wrote him for years. He had two sisters, no brothers. His sisters were Harriet Hodges and Octavia Bell. He was a Missouri Volunteer, fought for the Union. He was wounded...five minnie balls in the same hip ...watched as doctors took out four; a younger doctor wanted to take out the other, the older doctor insisted the location was too crucial. He carried that one to his grave; just as the doctors said, the older he got, the more he suffered from it. Dad's father was George Bell, born 1820. He was killed in Virginia when he intervened in a wife-beating incident; the angry husband killed him. I don't know what Dad's mother's name was. Someone in the family was named Hannah. Dad had first cousins named Warden (in Faulkner County)." (No other findings, ^{so far,} indicate that Crockett Bell lived in Ark, perhaps he was visiting.)

Mrs. J.E. (Tilda) Cobb of Arkansas verified that she and Geo. Spencer Bell were first cousins. She is the daughter of Campbell Bell who also came to Arkansas from Missouri.

Civil War: Pension Records- First applied Jan1883-War Dept: Geo S. Bell. Pvt Co D 49th Reg. Missouri Volunteers-Enrolled 25 Aug1864, Fulton, MO Mustered out, 2Aug1865 Benton Barracks, MO Affidavits by R.S. & Harriet Hodges state he was "...on spetial duty orders of Col. Snell..." "...was shot while on duty, on tracks of bushwhackers under orders of Col Snell..."

State of Missouri Adjutant General's Office 25June,1915

BELL - Virginia Ancestors of George Spencer Bell (Con't page 3)

Geo S. Bell enrolled 3Dec1862, Fulton,MO Pvt Co A, Callaway Co Battalion, Missouri Militia. Active Duty 10Dec1862 mstrd out: 22Apr1863. Geo S. Bell enrolled 22Apr 1863- ordered into active service- Pvt Co H, 1st Regmt, Provisional Missouri Militia. Relieved from duty Feb3,1864.

Sampson Adkisson's parents, Jessie (1781-1844) and Patsy Adkisson(1783-1846) came from Tipton Co, Tenn by boat to "what is now No. Little Rock in 1833. Enroute Patsy gave birth to twins who died and were buried at the mouth of White River." Martha Ann Adkisson was a daughter of Thomas Heffington who came to the Enola, Arkansas area from Simpson Co, KY. This information from Jewel Adkisson White and B.E. Bell.

All of Spence and Elizabeth Bell's children were born in Arkansas. Two died in infancy, others married and began their families in Faulkner County. To the best of my knowledge only two left the county before their children were grown. On the Mt Vernon farmstead, very near the parents home, was a house that was the first home for several, if not all, of these couples. It was often laughingly referred to as "the weanin' house". Viola and Dr John R. Keathley made a final move to Des Arc in Prairie County in 1908. Tom and Ella later moved with their family to Rosebud in White County. George and Ollie also moved to Rosebud, but in their late years. The eldest, Martha Ann Bell, never married. She was a beloved and very special "Aunt Ann" to all her neices and nephews. Then, as yet another generation came along before her death, they too, quickly came to know that she was a person to be appreciated, even those who were not often around her. With the death of Barney E. Bell in 1981 came the earthly ending of one more generation of 'our Bells'. For those of us who's grandmothers were daughters of Spence and Elizabeth Bell that generation is the ending of the Bell line in our family histories.

That generation was: born died spouse

BELL, Martha Ann	7Dec1867-2Jan1944	
Sarah Lucindia	11Feb1870-	Thomas E-Dupriest
Laura Viola	16Feb1872-10Sept1938	John R Keathley
Jesse Camel*	8 Feb1874-	Georgia Saunders
Sampson B	2 Mar1876-	Mary Hailey
Harriet Ella	8 Mar1878-infancy	
John Thomas	21Feb1880- 7Jun1946	Mary Ellen Williams
Matilda Parlee	19Mar1882-	Cozy Keathley
Jimmy Arthur	14Aug1884-infancy	
Barney Elbert	16Jun1886-14Apr1981	Oma E. Keathley
George Henry	12Feb1889-	1 Mary Jane Ricket 2 Ollie Hawkins
*Campbell		

Birth dates from *****
Geo. S. Bell Bible

BOOK REVIEWS

- "LAWRENCE COUNTY, ARKANSAS: LOOSE PROBATE PAPERS 1815-1890." Abstracted and compiled by Marion Stark Craig, M.D., 300 Beckwood Road, Little Rock, Arkansas 72205. Published in 1983. Hardcover, 8½ x 11 inches, 300 pages with full-name index, \$25.00 postpaid. Lawrence County was created in early 1815 as part of the Territory of Missouri. In 1819 it became a county in the new Territory of Arkansas. From Lawrence have come, in whole or in part, 32 of the current 75 counties in the State of Arkansas. Lawrence originally encompassed most of the northern half of the now State of Arkansas. Loose probate papers contain the originals of WILLS, applications for appointment as administrators and guardians and their bonds, and lists of heirs with their places of residence. Dr. Craig has extracted pertinent genealogical information from the papers on the estate of each decedent and on each guardianship. This book is extremely well done. The full-name Master Index in the back contains 6762 names. Dr. Craig has rendered a most valuable service by making these important genealogical records available to all who have roots in the large area once encompassed by Lawrence County. Thank you Dr. Craig for this addition to our Library.
- "1860 DALLAS COUNTY CENSUS", compiled by Emogene Tindall, 5310 Wood St., North Little Rock, Arkansas 72118. Softcover, 8½ x 11 inches, 103 pages indexed. Lists all members of the household, in the same order in which the county was enumerated. Dallas County, is located in southern Arkansas, and was formed in 1845, with Princeton as the county seat. It was formed from Clark and Bradley Counties. In 1873 part of the county became part of Cleveland County. \$11.00 postpaid Thank you for this gift.
- "1870 Index to the Census of Independence County, Arkansas", by Emogene Tindall and Dana McCoy. Please order from Emogene Tindall, 5310 Wood St., North Little Rock, Arkansas 72118. 54 pages, softcover, 8½ x 11 inches. \$6.50 postpaid. Independence County is located in northeastern Arkansas, and was formed in 1820 out of Lawrence and Arkansas Counties. In 1873 part of it became part of Stone County, and in 1883 part became part of Clebourne County. Thank you, Mrs/ Tindall for this gift copy.
- "THE FAMILY OF RICHARD TODD COPELAND - 1815-1890, Ancestors and Descendants", compiled by Lawrence H. Roberts, 1507 E. University, Magnolia, Arkansas 71753 1982 \$10.00 ppd 91 pages, 8½x 11 paperback. Richard Todd Copeland was born 22 Feb. 1815 in Chesterfield County, South Carolina, lived in Middle Tennessee from about 1825 to 1849, then moved to Corinth, Howard County in Southwest Arkansas and died 30 Nov. 1890. Part I, discusses early history in Scotland and Copeland in Colonial America. The Southern branch of the family descended from John Copeland and the Northern branch from his brother Lawrence of Massachusetts. They were first noted in Virginia in 1622. There are twelve Chapters, with each telling about an individual family of descendants of Richard Todd Copeland. This is a well organized family history and the information is brief and factual. We appreciate this book as a donation to our Library, by the Copelands.
- "THE HERITAGE AND LEGACY OF FRANCIS FRAZIER, II - A BLACKSMITH", by Zelda S. Frazier and Elizabeth S. Frazier, 5007 West 14th Street, Speedway, Indiana 46224. 288 pages, full name index, hardcover, 8½ x 11 inches. This book results from the efforts of dilligent searching by several members of a family in widely scattered places. They added to the collection left by Lura Frazier, wife of James, when she died in 1945. The decision to write the book was made at a family reunion in 1980 and financing was arranged. The history begins with Thomas Frazier, born ca 1726 in Scotland. His wife Mary, was born ca 1728 in Wales. They were the parents of nine children, seven boys and two girls. Thomas was young when he came to America and settled in Pennsylvania then North Carolina. This family is discussed from all available records and logical conclusions are reached. They were Quakers. The present day part of the family is listed in Section III. There is the man in the title, Francis Frazier II: A Blacksmith. He lived from 1842 to 1925. He was the father of ten children, by two different wives and lived at several different locations in Indiana. This is a well researched and well organized family history. Thanks to the authors for donating this book to our Library .
- "1980 PROGRAMS OF DESHA COUNTY, ARKANSAS HISTORICAL SOCIETY." 1981 6x9 inxhes 86 pages, soft cover. To publish programs already presented is of value to let people who were unable to attend the meeting, to enjoy them as well as to learn. It is a means, also to preserve the research that was done to give the program. Titles included are: "First Railroad through McGehee, Organized in 1875", "Early Ordinances of Arkansas City", "County Records Moved During the Civil War", "BOGGY (Con't next page)

BOOK REVIEWS (Con't page 2)

Bayou: Once Sportsman's Paradise", "Late Prehistoric and Historic Archeology", "Napoleon (town) Cemetery Marker". This book contains much historical information which is presented in an interesting manner.

"PLACE AND NAME INDEX" to 1969-1982 Programs of Desha County, Arkansas Historical Society". The Tables of Contents of three years of publication by this Society are given. This is a guide to finding subjects included.

We appreciate the donation of these two County Historical Society Publications. Mailing address is P O Box 432, McGehee, Arkansas 71654. Yearly dues are \$8.00

"1860 CENSUS OF HUNT COUNTY, TEXAS". Transcribed by Loraine D. Story. Book may be ordered for \$10.00 from: Search-N-Print, P O Box 777, Farmersville, TX 75031. 144 pages plus Index 8½ x 11 inches, soft cover. The Mortality and Slave schedules are included.

This printed census is not in the same order as that on microfilm. The census itself was microfilmed out of order, even splitting precincts. In this publication children have been restored to their family.

The editors invite any corrections found needed by readers.

Thank you, Sandra Tedford of Search-N-Print for giving this book to our Library.

"OVER 250 YEARS OF JOHNS GENEALOGY", compiled by Michael S. Cole, M.D. Rt 6 Box 53, Harrison Arkansas 72601--8½ x 11 inches, 26 pages, paperback

Thomas Johns, was the first known American ancestor of this Johns lineage. Date of his birth was probably in the 1720s. Date of his marriage to Catherine was probably in the 1740's. His name was recorded in Charlotte Co., Virginia, Deed Book 1, April 1765. He died about 1769.

Seven generations of his descendants are recorded in this report. Six pages of narrative hold together ancestor charts, family group sheets, legal documents in the form of WILLS, Petitions, Inventories, Marriage and Census Records. This brief, factual family history is a compact and logical study. It is excellent and interesting. Thanks Dr. Cole for your gift of this book to our Library.

EDITOR'S NOTE: Dr. Cole and his family have moved to Italy, for a while, but we are sure he is still working on his and his wife's genealogy!

MORE BOOKS DONATED BY Don Francis of New York. Three bound together.

"DESCENDANTS OF JOSEPH FRANCIS of Maryland and Virginia", by Lura M. Dickson, Montezuma, Iowa, 1949. 165 pages plus full-name index, 8½ x 11 inches, hard cover.

Information about the early members of this family is sketchy and generally uncertain. Many versions are given from family members about what they have heard. Joseph Francis was born 1742, probably in Maryland or Pennsylvania. His first wife was Elizabeth, born about 1748, and they were married about 1768. They lived in Frederick County, Maryland in 1776 and Elizabeth was killed by lightning about 1785. There were ten children by Elizabeth.

Joseph Francis married 2nd to Margaret Taylor, and there were seven children by this wife. The family moved to Virginia in about 1789. Six generations then are listed for about 175 years. The family migrated to Madison County, Ohio. A few facts are given about each listing.

Family names most frequently given besides Francis are: Bowman, Bradley, Brown, Cutler, Davis, Garton, Harris, Lewis, Matthews, McBride, McGill, Pennington, Richardson, Smith, Stones, Trimble, Walker, Waymon and Williams.

"LOUDOUN COUNTY, VIRGINIA, CHANCERY SUITS, 1757-1874". Alphabetized by Plaintiff and Defendant with cross references. Begun by P. L. Preston and continued by Louisa Hutchison. Computerized by Ann A. Hennings, August 1982. 164 pages, 8½ x 11" Hardcover.

The Chancery Suits are listed from 1757, the year Loudoun County was cut off from Fairfax County. The computer listing was very necessary because up to 1930 the suits were not in folders, but tied in bundles by court terms.

In this listing there is a column headed Plaintiff, one headed Defendant, then the year of the final date of the suit and last the number of the Folder in which suit is located.

"PARKMAN FAMILY HISTORY (From Early 1700 to 1939)", by Ida Mae Bussey Brooks, Columbus, Georgia, 46 pages, 8½ x 11" Hard cover

First record of Parkmans in America dates back to 1633, when Elias Parkman from England, came to Massachusetts. His son was born at Salem, Mass., in 1635 and died 1691.

The southern branch of Parkmans began in early 1700's, in the part of South Carolina now is Edgefield County. They probably came from Virginia. Henry Parkman, Jr., and Sr., were listed in the first census of the United States in 1790.

Many documents are quoted in giving the activities of this family. Actually it is a series of legal documents carefully selected to give family history from generation to generation. In this respect it is excellent. These documents give authentic facts but human stories about other people and events create interest and bring them to life. (con't on next page)

BOOK REVIEWS (Con't page 3)

We wish to thank Don Francis of New York again for another volume of: three publications in it.

"MEMOIRS OF THE LEFANU FAMILY", by T. P. LeFanu, 80 pages, 8½ x 11"

The family name LeFanu appears to be extinct in France and is confined in England and Ireland to be descendants of Thomas Philip LeFanu, who died in 1845, and his first cousin, William Joseph Henry LeFanu, who was Rector of St. Paul's in Dublin from 1834 until his death in 1879.

The first LeFanu of record was Michael in Caen, France in 1536 and a lawyer. He had a son, Etienne. This publication carries the family line on from the children of Etienne. Other family names included are: Sheridan, Coote, Dobbin, Bennett, and Barrington. They were far from Arkansas but descendants would be interested.

"THE PREYER-ANDREAE FAMILY HISTORY", by Caroline Behen Piercy, 1937, 194 pages 8½ x 11".

The start of this history is with Johann Peter Preyer, born 1814 and Charlotte Andrae, born 1819, who were married on 18 December 1844. A brief run down of their ancestors is given also. There is a great deal of telling historical sidelights that makes this heavy reading, but the family information is there for the researcher.

The Schull family enters the history in 1810 when a Preyer man married one of Heinrich Schull's eight daughters. The history of the Andrae family is given next.

The Johannes Kaufmann family line is lengthy and full of military accomplishments.

A few pictures are used for illustration but the poor reproduction makes them ineffective. Documents offered are more effective and authentic. A section describing the homes of the Preyer family in different locations is very interesting and gives an insight into the real people.

Thank you Mr. Francis for this heavy hardback volume with the four books included in it.

"RECORD OF THE LUMLEYS OF LUMLEY CASTLE", by Edith Milner and Edith Benham, Published in London, 1904, 8½ x 11" 380 pages with index, and several appendices.

The preface tells that one member of this family had a great memory and put facts into a large record. Edith Benham then edited and verified the documents and traditions and made it ready to publish.

The book is written in an old English style and it's pondering facts and historical references are very difficult to get the meaning from it. Dates are scarce in the early history and 1190, 1298 and 1304 are mentioned but the majority of the material seems to be from 1600 and to the present day.

The people are centered about Lumley Castle, the Durham home of the Earls of Scarborough. The history lumbers along over 21 chapters telling of generation after generation, but the intrigue that goes on gives a little interest to the story. There is far too much information about the family to organize it.

"THE POWELL FAMILIES OF VIRGINIA AND THE SOUTH", by Rev. Silas E. Lucas, Jr. Reprint 1977. Order from Rev. Lucas at P O Box 738, Easley, South Carolina 29640. 6x9 inches 637 pages, and 71 pages full-index \$40.00 w/postage

This is a very large compilation of different Powell families of which various people have sent to the author, while asking for help on their family research. Certainly the Rev. Lucas did a great deal of researching himself.

The starting point was to trace the line of Sampson Powell, Sr. & Jr. and began in Section I, with John Powell of Elizabeth City County, Virginia. In Section II, the place shifts to Norfolk County, Virginia, and to Richard Powell, born 1625, son of John Powell above. After two generations there was migration to North Carolina and Georgia.

In Section III, the Powell Family of Isle of Wright County, Virginia, began to migrate southward to North Carolina, Georgia, Kentucky, and Alabama. This large work is very well documented and has an excellent index.

We appreciate very much that Edythe Simpson Hobson, Box 26, Rohwer, AR 71666 has donated this book to our Arkansas Genealogical Library.

OUR DONATIONS from Don Francis of New York now continue:

"RECORDS OF THE LUMLEYS" and Sketches of the Willey, William and Waters Families, by C. C. Lumley, 1908 St. Thomas, Ont. 103 pages

A more brief story is told about some of the same people mentioned in the book two reviews above. It is much easier to read. Chapters are given on Lumley Castle, Lumleys in Canada, Willey, Williams and Waters. These Chapters list members of these families in a logical manner. Finally a chart of the Lumley family is given. Next there is a picture of Lumley Castle and a descriptive narrative of the rooms.

Last there are 70 Lumley Family Group Sheets labeled "Salt Lake City, Utah. The birth dates show a wide variety of dates and centuries. Much information is included in these family sheets.

"GENEALOGY OF THE HUEY FAMILY", from about 1700 to 1908, by John S. Huey, Chicago, Illinois 1980 100 pages, 8 $\frac{1}{2}$ x11"

The publication is the research of John S. Huey and his wife Myra C. Huey. After more than ten years of research he drew up a 24 page chart listing 681 persons in his paternal descending lineage. Besides names of persons he had columns for Date and Place of birth, when and to whom married, residence, Date of Death, immediate ancestor number of children and Remarks.

Preceding these charts he tells where and how the information was obtained and many stories about these people and events that happen to them. After the charts are copies of documents, sketches, poems, obituaries and listings from other publications. There are many letters from people who have corresponded with Mrs. Myra C. Huey. This information makes interesting reading and gives valuable items about the families involved. There is no index so you must read and search for names of allied groups.

"PEEPS INTO THE PAST OF THE NORTH COUNTRY", by D. Lumley, 1928, 158 pages.

Through this history it is told by a person who knows and loves the places well. It illustrates the importance of local life in the right understanding of the nation's development.

Descriptions are given of the Wall Knoll, Newcastle's Remaining gate; Barnard Castle; Black Friar's Monastery; Fugar House of Lower Streetgate; Monastery of Austin Friars; Trinity House & Chapel; Nicholas' Church; Holy Jesus Hospital; Stuart Statues; and Quakerism in Newcastle.

This gives you an idea of the "Visions" of history in these places. There is no genealogy in this book.

"A NORTH COUNTRY ESTATE - THE LUMLEYS AND SANDERSONS AS LANDOWNERS, 1600-1900", by T. W. Beastall, 1975. 249 pages with full-index and two appendices of Notes.

The history of these estates was very typical of most others in England, but in some ways more interesting than many. That was due to the improvements to agriculture at the date in the various estates. Agriculture came to the forefront of importance during this time.

There were three distinct estates of the Lumley-Sanderson inheritance in three Northern counties. Though this is not a family history, human relationships are considered. The estates were built and run for the benefit of the families. Their management has taught us about the achievement and social harmony. Two large family charts show the Lumley-Sanderson family connections. The three estates included were at Durham, Yorkshire and Lincolnshire. This book gives facts and figures on the above subjects.

"THE LUMLEY LIBRARY - The catalogue of 1609", by Sears Jayne and Francis R. Johnson A 1956 publication of the British Museum. 372 pages with a long index of Proper Names & Short Titles.

This is exactly a catalog of books in the Lumley Collection of the British Museum. The growth of the collection is discussed; the dispersal of the Collection and the Value of the Catalog to the Modern Scholar.

The contents is very technical and can be used best by only those seeking knowledge of such things. There is no genealogy in this book. This concludes the many books donated to our Library by Don Francis to New York.

Our many thanks to you, Mr. Francis.

"WRITE IT RIGHT" - A Manual for Writing Family Histories and Genealogies, by Donald R. Barnes and Richard S. Lackey, 1983 - 5 $\frac{1}{2}$ x 8 $\frac{1}{2}$ " 138 pages, soft cover \$7. order from: D. R. Barnes, Associates, Box 5755, Rockville, Md., 20855-0755 (Indexed)

This book was written, as a result of many requests (at various seminars, workshops, & lectures. Chapters on preparing To Write, Purpose in Writing, Numbering Systems for Genealogies, Outlines for Genealogical Writers, Writing the Text, Citations and Bibliographies, and Mechanics.

Also included is a complete Table of Contents, a Glossary of Terms and an index permits the user to locate easily the advice given regarding all aspects of genealogical writing. "Write It Right", has been written for all genealogists and historians to assist them in putting their family history or genealogy, article or book into proper written form.

John Frederick Dorman, F.A.S. G., in his Instruction notes that the authors have recognized the necessity of encouraging proper genealogical writing. He suggest that persons use the advice in this book to produce written accounts which will stand for years to come as authoritative presentations and goes on to say that "Write It Right" fills a gap in the ever increasing list of genealogical manuals and is a mile-stone in genealogical bibliography.

"HISTORY and GENEALOGY of the EARLY MORMON CHURCH IN ARKANSAS (1897-1975)", 1983 by Emogene Tindall, 5310 Wood St., North Little Rock, AR 72118. \$17.00 postpaid.

The first branch of the Mormon Church in Arkansas was established at the Barney Community in Northern Faulkner County, Arkansas. The second was the Baker Branch located about three miles away. In the beginning, the Mormons were persecuted by other members of the community. When this community was established Mormons from all over the state moved there so they could worship as they pleased.

This book contains information on their hardships and the genealogy of two of the most prominent families (the Bakers & Nooners). These two branches were later divided into the Conway, Russellville, and Searcy Wards. It contains a list of members, their parents, and date and place of birth, emmigration to Utah, and ten pages of pictures. Other names include: Barkhimer, Ball, Brown, Cox, Davis, Edgmon, Franklin, Goodman, Haggard, Holeman, Johnson, Keeling, Larson, Lawrence, Long, McDonald, McFadden, McGaha, Martin, Morgan, Parker, Sherwood, Smith, Spradlin, Taylor, Thomas, Williams, Wilson, and Young. 150 pages indexed, Velo-bind, soft cover. over 5,000 names.

"SURNAME INDEX to 1870 CENSUS of CONWAY COUNTY, ARKANSAS", \$4.00 pp, by Emogene Tindall & Patricia Carolina. Please order from: Emogene Tindall, 5310 Wood St., North Little Rock, AR 72118.

"THE 1860 UNITED STATES CENSUS OF GREENE COUNTY, ARKANSAS", by Una Pollard, Rt. 2 Box 253 Piggott, AR 72454. \$10.00 postpaid 8 1/2 x 11 inches, soft cover

Contents: Map of 1860 Greene Co., AR showing the location of the seven townships. Schedule 1-Free White Inhabitants. There were 1017 dwellings enumerated and 1004 heads of families with a listing of some 669 variations of family surnames. This transcription contains all the information on the census except "those persons attending school within the year" and "those persons over 20 years of age that could not read or write". Census page and date of enumeration is given.

Schedule 2-Slave Inhabitants. There were 189 slaves with their owners enumerated.

Mortality Schedules - these show 69 persons had died in the year preceding the taking of the census. Gives name, age, sex, where born, month of death, and cause of death. Complete Family Surname Index. 128 pages plus short history of Greene Co., and information page.

"THE 1870 UNITED STATES CENSUS of GREENE COUNTY, ARKANSAS", by Una Pollard, Rt. 2 Box 253 Piggott, AR 72454. \$10.00 postpaid soft cover 8 1/2 x 11 161 pages

Contents: Map of 1870 Greene County showing the location of the twelve townships.

Schedule 1-Inhabitants in Greene Co., AR. There were 1299 dwellings, enumerated and 1339 heads of families with a listing of some 952 variations of family surnames. The statistics show a population of 7,417 with 157 of these being black. This transcription contains all the information given on the census except "those attending school within the year" and those "that could not read or write". The voting eligibility was given on this census, but is not recorded in this transcription. Persons married within the year have the month recorded and also the month of a child's birth under one year.

Mortality Schedules show 145 persons had died in the year preceding the taking of the census.

"JAMES KNOX, SR. and ELIZABETH CRAIG KNOX and their Descendants", compiled by Lorene K. Peterson and Jennie Belle Lyle, 1981, 6 x 9", hardcover, 534 pgs, with complete name index, 109 illustrations. \$27.00 pp Please order from: Peterson Printers, P O Box 118, Pinedale, AZ and P O Box 657, Show Low, AZ 85901

James Knox, Sr., born 1713 in Scotland and his wife Elizabeth Craig, b. 1719 m. in 1739 and immigrated with their young family to Charleston, SC in 1767. This book chronicles this family through their eleven children to the present generation. Many of these Knox descendants lived and/or presently reside in Arkansas. Among them, Jennie "Jane" Belle Lyle, a founding member of the Arkansas Genealogical Society, donated this well-done volume as a Gift to our Library. Our appreciation to Miss Lyle.

EDITOR'S NOTE: All gift books and Exchange Quarterlies, etc. that belong to the Arkansas Genealogical Society, Inc. are in the Little Rock Public Library, 8th and Louisiana (one block west of Main Street) Little Rock, Arkansas. Second Floor in the Genealogical Department. Hours: 9 AM until 4 PM each day except Sunday and Monday.

Many Many books are in our collection, so do not expect to research all of them in a short time!!! Our many many thanks to each and every person who has shared a gift book...and many many thanks to all the Volunteer workers who help staff this section, so that the books may be researched and enjoyed!

THE STAR OF HOPE.

ED. McCORKLE,
EDITOR AND BUSINESS MANAGER.

Main Street, between Second and Third.

TELEPHONE IN THE OFFICE, NO. 233.
RESIDENCE TELEPHONES 275 AND 222.

Hope, Arkansas, July, 19 1911

J. M. HANEGAN.

Again Hope and Hempstead County have been called to mark and mourn the passing of one of the oldest and most highly esteemed citizens of this section, and to contemplate the fact that the hardy pioneers who conquered the wilderness of the Southwest and made it to blossom into a beautiful and fruitful homeland, will soon all be gone to join the silent majority on the Other Shore.

Judge Jas. M. Hanegan died at the home of his daughter, Mrs. J. D. Cotton, in this city, Saturday morning, July 14, 1911. The funeral services, which were conducted by Rev. Basil E. Newton and Rev. W. M. Bostick, occurred at the Christian Church, Sunday afternoon, and the building was crowded with those who desired to pay this last tribute of respect to the dead, and the remains were followed to their last resting place in Caye Hill Cemetery by a long and saddened procession.

James M. Hanegan was born in Alabama, April 20, 1840, and in 1850 his father and mother moved to Hempstead County, Arkansas, and the family settled a place about two miles from where the city of Hope now is. Here he grew to manhood and married Miss Sallie Ferguson, daughter of Col. Elijah Ferguson, of Washington. They settled a home a mile and a half from the present site of Hope, and where they lived until the death of Mrs. Hanegan. To them were born seven children, three of whom

survive them: Mrs. J. F. Giles, of Texarkana; Mrs. J. D. Cotton, and Ambrose F. Hanegan, of this city. The last years of his life Judge Hanegan lived in Hope with his daughter, Mrs. Cotton.

When, in 1861, the war of the States broke out, Jim Hanegan sprang to arms and followed the flag of the South through the four years of blood and carnage which swept the land. He was ever a "man's man," full of courage and splendid strength; and those who knew him, even, in later years, can imagine what a brave soldier he made. He was among that grim band of ragged gray heroes who starved for months in that awful siege of Vicksburg, where the splendor of Southern endurance and unconquerable spirit commanded the admiration of even those who pressed upon them in overwhelming numbers, and finally had to let them come out with the honors of war, out of the pit from which they could not burn, dig nor drive them.

After the war Mr. Hanegan returned and built up his home, raised a family and made a success as a farmer and as a merchant.

As a citizen he possessed the highest qualifications and stood for the first order of civic righteousness. Twice elected to each of the offices of Assessor, Sheriff and County Judge, by the sheer force of personal character and individual popularity, he made a record in all the offices that was unassailable under the fiercest criticism.

Judge Hanegan was a member of the Christian Church and a member in good standing of Whitfield Lodge, No. 239, F. & A. M.

As a man, who made the most of his strength and energy; as a citizen, who was of use to his country; as a christian, who served God without display; as a Mason, who was true to the principles and practices of the order; we honor and pay just tribute to his memory; as a friend who never failed a friend, we mourn his departure, and mark his passing.

Page -142-

FROM: Elizabeth Tyler,
7415 Redwood St.,
Little Rock, AR
72209
Phone 501-565-3119

This obituary was found in a large Bible, along with several notebooks with information about others....

This was found in the Jacksonville, Pulaski County, Arkansas area recently.

Mrs. Tyler brought this information to our AGS Headquarters "just could not stand to see it destroyed". If you know anyone who would be interested in this Bible (with no name enclosed) contact her (she does work away from home, so better write). She would like to give this Bible to someone, who might be able to identify, or suggest someone who could identify some of the information.

Other names mentioned: Robert Tillmon Crews, b. 1827, married 1st time to Katherine Wilson and had 10 children. He was a Baptist Deacon of Mount Vernon Church at Vernon, VA. His 1st wife died when the youngest child was born. 11 years later he married Sallie Kent (she had not been married previously). Two children were born to this couple.

These notebooks and Bible may or may not have belonged to the same family!