

The Arkansas Family Historian

Volume 8, No. 4,
Oct/Nov/Dec 1970

Note: There is a surname index for Vol. 8 at
the end of issue No. 4.

THE ARKANSAS FAMILY HISTORIAN

VOL. VIII, No. 4

OCT. - NOV. = DEC., 1970

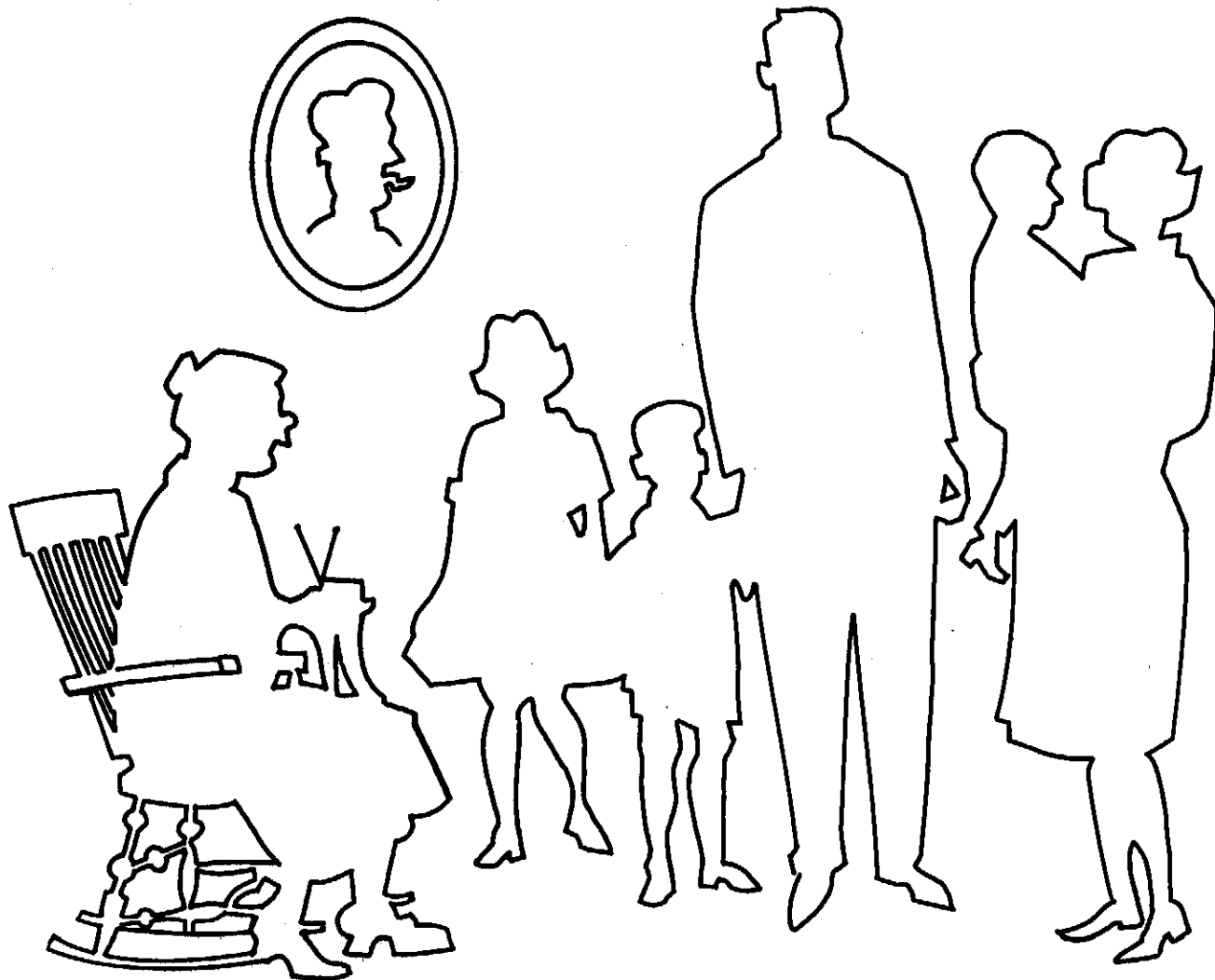

Published Quarterly

By

ARKANSAS GENEALOGICAL SOCIETY

Box 1033

CONWAY, ARKANSAS

THE
ARKANSAS FAMILY HISTORIAN

Published quarterly by the

ARKANSAS GENEALOGICAL SOCIETY
BOX 1033
Conway, Arkansas 72032

Mrs. Dolores Murphy Editor

Founded 1962

Copyright 1971
Arkansas Genealogical Society

Subscription \$5.00 Annually
Single Copies \$1.50 Each

OFFICERS

Miss Annie Laurie Spencer President
El Dorado, Arkansas
Joe C. Shaw Vice-President
Conway, Arkansas
Mrs. Duncan Brown, Jr. Sec.-Treas.
Little Rock, Arkansas

DIRECTORS

Mrs. Glen Billings Center Point
Mrs. T. H. Bowles Little Rock
Alonzo D. Camp Little Rock
Mrs. Elaine Cia Little Rock
Mrs. Almon Faught Jonesboro
A. Nils Florentz Little Rock
Mrs. Jerry P. Glover Pine Bluff
Mrs. F. O. Griffin, Sr. Helena
Mrs. Hayle P. Hollis Camden
Miss Mary Hudgins Hot Springs
Mrs. Gerald B. McLane Hot Springs
Mrs. Lawrence Newton Hampton
Joe C. Shaw Conway
Miss Annie Laurie Spencer El Dorado
Mrs. Edward Westbrooke Jonesboro

A G S NEWS	Page	111
NEW MEMBERS		112
ARKANSAS' "FIRST LADY" OF GENEALOGY . . . by Dr. James S. Upton		113
DO YOU-ALL HAVE KINFOLK IN SAO PAULO?		117
INSURANCE RECORDS AS A TOOL IN GENEALOGICAL RESEARCH by A. N. Florentz		119
THE COSSART FAMILY . . . by Mrs. Lillian McGowen		121
CYPERT CEMETERY, PHILLIPS COUNTY, ARKANSAS . . . by Louise Mixon Griffin		123
SMITH FAMILY CEMETERY, PERRYVILLE, ARKANSAS . . . by Robert F. Gustavus		131
HART CEMETERY, WHITE COUNTY, ARKANSAS		132
STARKEY FAMILY CEMETERY, WHITE COUNTY, ARKANSAS		132
BETHESDA CEMETERY, WHITE COUNTY, ARKANSAS . . . by Mr. and Mrs. Leister E. Presley		133
HOLLINGSWORTH CEMETERY, PERRYVILLE, ARKANSAS . . . R. F. Gustavus		138
QUERIES		139

ARKANSAS GENEALOGICAL SOCIETY
ANNUAL MEETING HELD IN OCTOBER

The annual meeting of the Arkansas Genealogical Society was held Sunday, October 11, 1970 in Trieschman Hall at Hendrix College, Conway. Miss Annie Laurie Spencer, of El Dorado, presided.

Speakers for the meeting were: Mr. Alonzo D. Camp, Little Rock, whose subject was "Cemetery Laws In Arkansas"; Mr. A. Nils Florentz, Little Rock, speaking on "Insurance Records as a Tool in Genealogical Research"; and Mr. A. P. Strother, Jr., Searcy, whose talk was entitled "Our Family Tree." The speakers were introduced by Mrs. Duncan B. Brown, Jr., of Little Rock, Program Chairman.

Refreshments were provided by Miss Spencer and Mrs. Brown and were served by Mrs. James S. Upton and Mrs. Guy Murphy of Conway. Door prizes, consisting of various historical and genealogical publications, were awarded.

The following slate of officers was presented by the nominating committee and was elected by the Society to serve during 1971: Mrs. Duncan B. Brown, Jr., Little Rock, President; Mr. Alonzo D. Camp, Little Rock, Vice-President; Mrs. F. O. Griffin, Sr., Helena, Recording Secretary and Treasurer; Mrs. Elaine Weir Cia, Little Rock, Herald; and Dr. James S. Upton, Conway, Historian.

The following members were elected to the Board of Directors for three-year terms, beginning in January, 1971: Mr. Richard S. Choate, Walnut Ridge; Capt. John C. Hammock, Dermott; Mr. J. B. Lemley, Russellville; Miss Jennie Belle Lyle, Little Rock; and Mrs. M. A. Neel, Hazen.

Members of the Board whose terms expired December, 1970, were: Mrs. T. H. Bowles and Mrs. Elaine Weir Cia, of Little Rock; Mrs. Gerald B. McLane, Hot Springs; Mrs. Almon Faught, Jonesboro; and Mr. Joe C. Shaw, Conway.

AGS BOARD MEETING
HELD IN PINE BLUFF

Officers and members of the Board of Directors of Arkansas Genealogical Society met Saturday, December 5, in Pine Bluff at the home of Mrs. Jerry P. Glover. Sixteen members were present. Miss Annie Laurie Spencer presided.

Plans were made to hold a regional workshop in Little Rock on Saturday, April 3, 1970, with arrangements to be made by Mrs. Duncan B. Brown, Jr. and other Little Rock Board members.

Miss Mary Hudgins of Hot Springs was elected to serve as corresponding secretary. Capt. John C. Hammock, Dermott, was appointed to serve on the Publications Committee. Committees appointed were: Constitution Committee: Mr. Alonzo D. Camp, Little Rock; Auditing Committee: Dr. James S. Upton, Conway, Mr. A. Nils Florentz and Mr. Camp, Little Rock; Nominating Committee (for 1972 officers): Mrs. T. H. Bowles, Little Rock; Mrs. Dale C. Loyd, McGehee; Mrs. Gerald B. McLane, Hot Springs; Mr. Guy W. Murphy, Conway; and Mrs. M. A. Neel, Hazen.

At the conclusion of the meeting, Miss Spencer was presented with a plaque from the Society in appreciation of her service as President. The incoming president, Mrs. Duncan B. Brown, made the presentation. After the meeting, Board members were guests of Mrs. Glover for lunch.

AGS LIBRARY RECEIVES BOOKS

During recent weeks several donations have been made to the AGS Library. They are: "Historical Record of the Holmsley Family" by Carrie Holmsley Cunningham, donated by Miss Natica V. Holmsley of Philadelphia, Pa.

"A Letter to our Relatives and Story of Family History of Our Dunnagan's - Dunagan's," by Margie DeVaughan Jones and Wilburn E. DeVaughan, donated by Mr. DeVaughan. This book sells for \$12.00, postpaid, and can be ordered from Mr. DeVaughan at P. O. Box 191, Binger, Oklahoma.

"Blytheville, Arkansas Cemetery Inscriptions", collected and compiled by Ophelia Richardson Wade, donated by Mrs. Wade. Mrs. Wade's book contains 193 pages, plus index, including six pages of Marriage Records for the surnames Richardson, Hudgins, Bishop and Skelton. This book sells for \$15.00 and may be ordered from Mrs. Jeff Wade, Jr., Rt. 1, Box 66, Bragg City, Missouri.

"The Georgia Genealogical Magazine," published quarterly under the auspices of the Wiregrass, Georgia Chapter, Sons of the American Revolution, Volumes 1961-1969, donated by Mrs. H. A. Knorr, Pine Bluff.

MISS ETHEL WILSON OF CONWAY BECOMES THIRD LIFE MEMBER

Miss Ethel Wilson of Conway has become the third Life Member of the Arkansas Genealogical Society. Life membership is obtained by paying \$100. to the Society in one installment. Other Life Members are Mrs. J. Clifford Hill of Jonesboro and Dr. James S. Upton of Conway.

AGS ENDOWMENT AND TRUST FUND

The Arkansas Genealogical Society Endowment and Trust Fund was established in 1968 by the Society's Board of Directors. At that time the Board set aside \$115. for the initial deposit to the Fund. Since then the Fund has enjoyed a modest growth and now totals more than \$400.

It is our hope that the Fund will continue to grow to a sufficient amount to produce earnings to finance genealogical projects for which the Society does not now have resources.

We invite you to give consideration to making a gift to the Endowment and Trust Fund, either as a memorial or otherwise. In most circumstances such gifts are tax deductible.

NEW MEMBERS

Mrs. B. E. Breedlove	San Antonio, Texas
Mrs. J. R. Cadwallader	Winston Salem, N. C.
Miss Marie Cash	Fordyce, Arkansas
Dr. Marion S. Craig	Little Rock, Ark.
Mrs. Loraine Hamilton	Durham, California
Mrs. Robert Hancock	El Dorado, Arkansas
Mrs. Gene Harris	Plainview, Texas
Mrs. John V. Keck	Ashdown, Arkansas
Mrs. J. C. Randolph	Prescott, Arkansas
Mrs. Clarisa Sublett	Forty Four, Arkansas
Mrs. John H. Williams	Oak Grove, Louisiana

ARKANSAS' "FIRST LADY" OF GENEALOGY

by
Dr. James S. Upton

Researchers in genealogy have increased in the past two decades. It is now in third place behind stamp and coin collection as the most popular hobby in the nation. Perhaps the affluence of present-day society and many retired people having free time has something to do with this increase.

For Mrs. Herman August Knorr "Miss Kitty" of Pine Bluff, genealogy is "the love" of a lifetime. She started as a young lady while tracing her own family tree. As she delved deeper into her own family history, she began to take an active part in many genealogical and historical organizations. Her study of genealogy has made it possible for her to help thousands in their search of family history. She still spends many exciting hours in her chosen field of specialization.

The Arkansas Genealogical Society is proud of the first lady of genealogy in Arkansas. Though her first interest is genealogy, Miss Kitty leads a many-faceted life. She is a charming hostess and has opened her home to friends near and far. Anyone who has been a guest in her home has known the warmth of hospitality there. The home reflects history, culture and beauty--and yet is most comfortable, a place where one would love to sit down and stay a long, long while.

Her library is fabulous in genealogical treasures. These, too, she shares with her friends, near and far. She is a life-long Episcopalian and her husband now serves as treasurer of the Trinity Episcopal Church. As she has matured and mellowed in years, one activity she has not given up is serving in the local hospital as a Grey Lady.

She is a generous person. She gave original furniture out of her grandfather Bocade's home in Pine Bluff to help furnish the DAR room in the Old State Capitol in Little Rock. She gave the Bocade Home to the Optimist Club of Pine Bluff to become a Historical Restoration home of the first days of Pine Bluff. She has already given away many of her books and continuously is making plans to give away books even when she is gone on to Eternity.

Miss Kitty is a great story teller and a charming hostess. She has done much research and compiling. She has a photographic mind on genealogy. She never forgets a date or a family. Miss Kitty will not soon be forgotten by others. By her friends all over the United States, Mrs. Knorr is affectionately called "Miss Kitty".

Few people, if any, in the whole nation can equal Mrs. Knorr's membership in genealogical and patriotic societies. She has received membership in thirty-eight such societies. Many are very exclusive and difficult to meet membership requirements.

Mrs. Knorr is a member of the Society of Mayflower Descendants. Mrs. Knorr served the state organization as president in 1958. She is a descendent not only of Pilgrim William Brewster, but also of Captain Thomas Graves. Captain Graves preceded the Mayflower pioneers to the eastern coast. Graves was a delegate to the first House of Burgesses in America. It met in Virginia as early as 1619.

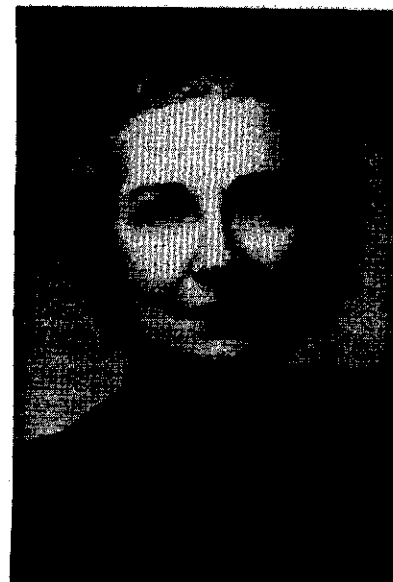

Mrs. H. A. Knorr
"Miss Kitty"

Mrs. Knorr is a member of the Order of the Crown in America. She has served this organization as Secretary General and President General for twelve years.

Mrs. Knorr was for more than thirty years on the national Board of Regents of the Daughters of the Barons of Runnymede. She served this organization as National Surety and Registrar five years and was First Vice-President for five years. This group traces its families back to the year 1215 and the inception of the Magna Carta.

She has served the Daughters of the American Revolution as State Regent. She served the John McAlmont chapter as Regent. She served the Arkansas state chapter as Corresponding Secretary, Genealogist, Vice Regent and Regent. She has the high honor of serving on National Speaking Staff.

Her Lindsey and Smith families settled in Arkansas before the territory became a state. She is a member of the Arkansas Territorial Pioneers.

One of the most coveted memberships in the United States is membership in the F. F. V. --the First Families of Virginia. This group is made up of families who lived in Virginia from 1607 to 1620, not just those families that were early settlers in Virginia. Mrs. Knorr belongs to this group. She has been Burgess in Arkansas for forty years. This is a very exclusive organization.

She is a member of Lords of Maryland Manors and was the national organization President. She is also a member of Descendants of Colonial Governors and served as the Reorganizing Governor General in 1955. She served as the Organizing President of National Gavel Club.

The most exclusive organization in the U. S. is the National Society of Colonial Dames. She has been a member of this society for 47 years.

Some of the other patriotic organizations of which she is a member are: United Daughters of the Confederacy; Daughters of Colonial Wars; Americans of Amorial Ancestry; Huguenot Society; Arkansas Genealogical Society; Virginia Genealogical Society; National Genealogical Society.

Truly, "Miss Kitty" is an honored lady and all of the honors are deserved.

Family History

Mrs. Knorr's mother was Flora Toinette Bacade (1856-1884). Her father was Willie Roswell Smith (1855-1918), a civil engineer. Her paternal grandfather was James Thomas Smith who married Prudence Ann Maxwell (1826-1894). Her great-grandfather was Thomas B. Smith (1791-1856) who married Clarissa Frost (1787-1849). Her great-great-grandfather was Peter Smith (1743-1843), a doctor in the American Revolution. He married Abygail Cleveland (1760-1820), who was a cousin of President Grover Cleveland.

In Pine Bluff and Arkansas, Miss Kitty's Bacade family is very prominent and well-known. Her maternal grandfather was Joseph Willim du Bacade (1819-1898). He was born on May 8, 1819 on the Island of St. Lucia of the West Indies. His mother, Marie Ann Bacade, was a niece of the famous French scientist, Antone Lavoisier. Lavoisier had invented the gasometer and oxygen. He was guillotined in Paris during the French Revolution.

Bacade came to the United States when he was three. He lived in New York City for a time until his mother died. He was reared by relatives in Wilmington, N. C. At the age of eighteen, he travelled through several states and arrived at Pine Bluff in 1837. He read law in the office of General James Yell and was admitted to the bar in 1840. In 1840 he married Miss Frances Stanford Lindsey, whose father was W. H. Lindsey. The marriage of Mr. Bacade and Miss Lindsey was the first marriage recorded by the Episcopal Church in Arkansas. They were parents of thirteen children, six of whom lived to be adults.

From 1844 to 1849 Mr. Bacade served the Second Judicial District as attorney. He served in the C. S. A. as Colonel in the Second Arkansas Regiment. He served as Mayor of Pine Bluff in 1889-1891. He served as the first Senior Warden of Trinity Episcopal Church. Judge Bacade died in 1898.

On her maternal side, Mrs. Knorr has a line back to the Calvert who was the first Governor of Maryland. Her great-grandfather was William Henry Lindsey (1773-1804) and his wife was Catherine Washington Lanford. Her great-great-grandfather was William Lindsey (1742-1792). He was a captain in the American Revolution. His wife and Mrs. Knorr's great-great-grandmother was Anne Calvert (1751-1822).

Miss Kitty can trace eleven of her family's lineages back to the American Revolution, but she is still researching her family lines and hopes to find the twelfth one--someday!

Publications

Mrs. Knorr has won fame for her work on Virginia genealogy. She has compiled 14 books on Virginia marriages:

"Marriages of Prince Edward County, Va., 1754-1810", 1,303 entries, 109 pp. 1950.

"Marriages of Charlotte County, Va., 1764-1815", 1,675 entries, 119 pp. 1951.

"Marriages of Sussex County, Va., 1754-1810", 1,455 entries, 111 pp. 1952.

"Marriages of Brunswick Co., Va., 1750-1810", 1,778 entries, 138 pp. 1953.

"Marriages of Fredericksburg, Va., 1782-1850", also contains tombstone inscriptions from St. George's Churchyard. 1954.

"Marriages of Culpeper County, Va., 1781-1815", 1,698 entries, 127 pp. 1954.

"Marriages of Greensville County, Va., 1781-1825", 1955.

"Marriages of Southampton County, Va., 1750-1810", 145 pp. 1955.

"Marriages of Pittsylvania County, Va., 1767-1805", 1,619 entries, 127 pp. 1956.

"Marriages of Powhatan County, Va., 1777-1830." 1957.

"Marriages of Halifax County, Va., 1753-1800". 1957.

"Marriages of Chesterfield County, Va., 1771-1815", 159 pp. 1958.

"Marriages of Orange County, Va., 1747-1810." 1959.

"Marriages of Surry County, Va., 1768-1825." 1960.

Mrs. Knorr has presented copies of each of these books to the Arkansas Genealogical Society. Any of the above books may be ordered from Mrs. Knorr, 1401 Linden St., Pine Bluff, Arkansas. They are priced at \$5.00 each (except "Marriages of Fredericksburg, Va." which is \$6.00.) The volumes of Virginia marriages by Mrs. Knorr are mimeographed, bound, and each contains a chart of the genealogy of the county itself as well as a map showing the surrounding counties. All men's names are in alphabetical order with the names of brides indexed. All witnesses and bondsmen's names are given and the relationship to contracting parties stated. Also listed are the names of the officiating ministers. Every discrepancy in spelling is noted.

Genealogical Library

Arkansas has several good collections of genealogical resources in libraries over the state, as well as several private collections of materials, but the largest and most valuable collection is that belonging to 'Miss Kitty'. Here are some of the rare and more expensive books in her collection:

- Paul's Scots Peerage (9 vol.)
- Cokayne's Complete Peerage (English) (13 vol.)
- Dubois' Scottish Kings
- R Records of the Virginia Company (2 vol.)
- Hottins Lists
- Men of Mark in Virginia (5 vol.)
- Hossing's Field Book of the Revolution (2 vol.)
- Swem's Index (2 vol.)
- Westmoreland County Atlas
- Runnemedede Lineage Book
- Whitelaw's Eastern Shore of Virginia (2 vol.)
- Goode's Virginia Cousins
- Hinshaw's Quakers in Virginia
- Wise's Eastern Shore of Virginia
- Turman's Eastern Shore of Virginia
- Mason's Colonial Churches of Virginia
- Goodwyn's Colonial Churches of Virginia
- Ancestral Records and Portraits by Colonial Dames (2 vol.)
- Hayden's Virginia Genealogies
- Nugent's Cavaliers and Pioneers
- Boddie's Isle of Wight Co. Virginia.
- Clutterbuck's County of Hartford (3 vol.)
- Ormerod's History of Chestre (18 vol.)
- George's Genealogical Tables
- Turton's Plantagenet Ancestry
- Berry's Genealogies of Berkshire, Buckinghamshire and Surry.
- Scott's of Scot's Hall in Kent
- County Families of Cheshire and Lancashire
- Burke's General Armory
- Burke's Landed Gentry (2 vol.)
- Burke's Peerage
- Burke's Extinct Peerages
- Water's Genealogical Gleaning in England (2 vol.)
- Papmouth's Ordinary of Arms
- Jeaves Durbyshire Charters
- O'Harts Irish Pedegrees (2 vol.)
- Shaw's Knights of England (2 vol.)

Mrs. Knorr also has 25 Parish Registers, 20 books of the Revolution in Virginia, many Virginia County histories, and genealogies of the following families: Abell, Anderson, Baskin, Bass, Bulkley (2), Calvert, Carter, Clarke, de Clares, Cleveland (3 vol.), Clopton, Douglas (2 vol.), Dutton-Hinton, Eppes, Goode, Gordon (2 vol.), Harrison, Isham, Jones, Jenks, Lawrence, Lacy (2 books), Lee (3 books), Lanier, Lindsay (3 vol.), Powell, Overton-Walter, Marbury, Reades, Rives, Tucker-Scott, Robertson, Searcy, Peter Smith, Meadows, Middleton, Moon, Page, Rice-Hasel-Hawks, Percy (2 vol.), Prentice, Richardson, Stone, Taliaferro, Torrence, Tilton, West, Willetts & Lettons, Wassell, Withers and Higgonson.

DO YOU-ALL HAVE KINFOLK IN SAO PAULO?

CHECK THE LIST!

(Reprinted from "Brazilian Bulletin, April, 1969")

Civil War Refugees Helped Develop Brazil;
Descendants Speak English

When refugees fled the United States after the Civil War, some of them went to Brazil. A few went to the Amazon North, to Santarem, but most, after a period in Rio de Janeiro, wound up in the State of Soa Paulo.

They brought with them very little except knowledge of how to farm a little better than the Paulistas of the time; and their only enduring contribution was the plowshare invented, or at least popularized, by Thomas Jefferson.

They became good farmers and, after a generation or so, good Brazilians, speaking Portuguese, inter-marrying with local families and, for the most part, disappearing into the mass of people.

A few of them, however, to this day, keep up the remembrance of the America of their forefathers, teach their mostly Brazilian children how to speak English, and band together in a tiny society called Descendants of Americans (Fraternidade Descendencia Americana)--about 60 people altogether, although others take part in the occasional gatherings.

In all Brazil, there are perhaps 10,000 people who by now have some trace of American ancestry, most of them with names like Goncalves, Ferreira, Barbosa and Lima, but others called Smith, Jones, Ferguson, Dodson and the like.

Some of them live in or near the bustling city of Americana, about 70 miles from the metropolis of Sao Paulo. Americana was named after the Americans who helped build up the area a century ago.

Sao Paulo travel agencies take touring Americans out to Americana, to show them streets named Cicero Jones and Jorge Jones, and a statue of Jorge Jones in the main square, in memory of his death in the short-lived revolt of Sao Paulo in 1932.

A few of the Descendants go along with the tourist thing and keep Confederate flags hanging on their walls or specialize in making Southern-fried chicken for the tourist to sample.

The English they speak is more Old Southern than the Southern of today, closer, perhaps, to today's Southwestern, carefully passed on from generation to generation. It has won many of them good jobs with U. S. firms in Sao Paulo, who value bilingual employes.

Americana, despite its name, is made up of at least 95 per cent Brazilians of ancestries other than American, but all the citizens know of the early ties with the Southern States and will recite the local history at the slightest urging.

The city is a center of the textile industry, has many new businesses and factories, and is surrounded by a rich farming district where sugar cane, cotton, rice, corn and beans are among the main crops. The wealth of the area today lies in industry. From the original plow introduced by the Americans has developed one of Brazil's main centers for production of farm machinery and machine tools.

AMERICAN NAMES IN BRAZIL

(From 'Soldado Descansa,' by Brazilian Author Judith MacKnight Jones)

Andersen	Cook	German	Le Conte
Armstrong	Combs	Gill	Linden
Ashee	Cottingham	Gilmore	Lloyd
Ayers	Coulter	Guillet	
	Crawley	Glenn	McAlpine
Bagby	Crisp	Godfrey	McFadden
Baird	Cullen Currie	Grady	McIntyre
Bankston		Graham	McGee
Barnsley	Daguerre	Green	McKnight
Barr	Daniel	Gunter	McMullan
Baujahn	Darville		McNabb
Beasley	Davis	Hall	Mathews
Bentley	Demaret	Hanny	Maxwell
Blackford	Dickie	Hanson	Mendenhall
Blue	Dickson	Hardeman	Meriwether
Bookwalter	Dillard	Harris	Miller
Bowen	Dodson	Harvey	Miller Mills
Braxton	Doherty	Hastings	Mills
Britt	Domn	Hawthorne	Minchin
Broadnax	Dowds	Henderson	Moore
Brooks	Dozier	Hickman	Morrison
Brownlow	Drain	Hogan	Morton
Bruce	Dumas	Holland	Murphy
Bryant	Dunn	Howell	Myers
Buchanan	Dyer		
Budd		Jackson	Nathan
Buford	Easton	James	Newman
Buhlow	Ellis	Jennings	Nollens
Bulfatin	Emmett	Johnson	Norris
Bunnell	Emerson	Joiner	Northrup
Burns	Ezelle	Jones	
Burrand		Judkins	Oliver
Burton	Falwood		
Byington	Farley	Keese	Parcher
	Feagin	Keith	Parker
Capps	Fenley	Kennedy	Patterson
Carlton	Ferguson	Kennerly	Peacock
Carr	Fielder	Kernan	Perkins
Carrington	Fife	Keyes	Peter
Carter	Fletcher	King	Pettigrew
Censor	Foster	Kirk	Philips
Chaffie	Fox	Knuse	Pichowski
Chamberlain	Freleigh	Koger	Pinkney
Clark		Kolb	Pitts
Clayburn	Gammon	Kollinger	Porter
Coachman	Gannon	Kramer	Prestridge
Cogburn	Garner		Provost
Cole	Gaston	Lane	Pyles

AMERICAN NAMES IN BRAZIL

Quillen	Shippy	Thomas	Webster
Quilly	Slaughter	Thompson	Weissinger
	Smith	Tilly	Wells
Radcliff	Sparks	Tobin	Wesson
Rader	Steagall	Tovamjer	Whitaker
Raid	Steele	Townsend	White
Ralston	Stiel	Trigg	Whitehead
Ransom	Stow		Wight
Rean	Strong	Vaughn	Williamson
Ritter	Stuk	Velaky	Wingeter
Rowe	Swain	Vincent	Wise
			Wogen
Sanders	Tanner	Waddell	Wood
Scurlock	Tarver	Wade	Wright
Seawright	Taylor	Ward	
Sexton	Terrell	Warne	Yancey
Shaw	Thatcher	Watts	Young

* * * * *

INSURANCE RECORDS AS A TOOL IN GENEALOGICAL RESEARCH

by

A. N. Florentz

(An address given before the Annual Meeting of the Arkansas Genealogical Society, October 11, 1970. Mr. Florentz is a member of the Board of Directors of the Society.)

Some people have the feeling that there is much history locked in the records of the insurance companies in this country, and that maybe these records could assist and shed light on our genealogical searches. Because of my years in the insurance business, I have been asked to prepare a paper to explore this possibility.

When a person applies for life insurance, he does so on an application form that gives his name, date of birth, place of birth, address, occupation and the name of his beneficiary. Of course, his beneficiary could be his wife, children, or father and mother or, if the policy were large enough, a combination of all. Then, he answers many questions regarding the condition of health of his parents and brothers and sisters or, if any are dead, the dates and causes of death. The applications are normally preserved throughout the lifetime of the policy. After the policy is terminated for any cause, such as death, lapse or surrender, the file is transferred to an inactive file and now, with the advent of microfilming, the records may be microfilmed and the files destroyed.

When an application is acted upon by the insurance company and a policy is issued, a number is assigned to the policy, and the application and all information pertaining to this file throughout the years is kept in this one file and the file maintained in numerical order. Of course, insurance companies keep a cross index to these files in alphabetical order.

INSURANCE RECORDS AS A TOOL IN GENEALOGICAL RESEARCH (continued)

The statistics that life insurance companies assemble consist of tabulating record cards, which may be manually typed cards or punch cards or, now that the computer is becoming so widely used, the records could be on magnetic tape. These records then furnish the basis for tabulating the amount of insurance at the age of issue for the year of issue according to the plan of insurance, and the amount of insurance under these categories is multiplied by a factor for establishing the amounts of the reserves to be maintained according to law. This constitutes the greatest portion of the company's liabilities.

When a death occurs, the policy information, together with the cause of death, is coded and tabulated. However, names are never used in any of these statistical records as all controls on the individual records are by policy number, and the various categories desired are grouped together in large totals.

As an example, insurance companies can know at the end of the year the total amount of claims they have paid by ages of the insureds at the date of death and the duration of the policy as well as the cause of death. These statistics are compared with the assumed cost of death that is contained in their tables that were used to create the tables of factors so that the company may determine whether they are having less mortality than assumed or more mortality than assumed. Comparison of this experience through the years gives the insurance company an opportunity to study the adequacy of the rates they charge as well as the reserves they set up as a liability in their financial statement.

At best, the only information that could be found pertaining to an individual or his family would be about his immediate family of which the family would already have knowledge, and as these records would be of little use in trying to trace one's ancestry, I can see no practical use in them for genealogical research. An insurance company's records are checked at certain intervals to see what files can be destroyed in order that the company can conserve on storage space. Census records are far superior to insurance company records in going back to prior generations.

Since a man's insurance record is what is known as "privileged information" in the law, a person would be required to have the consent of the insured to check his insurance record or, in the event of the death of the insured, only the beneficiary or the court could actually check a record.

There is one unusual service that is possible today in the insurance business, which is used to find if a man had insurance with a company where the insured had died and the family of the insured knew that he had purchased insurance on many occasions throughout life, and they were only able to find a few policies among his possessions. If the family's belief is sufficiently strong, an insurance trade association, known as the Institute of Life Insurance, will prepare a list of the known facts, such as name, date and place of birth, date and place of death, and the names of all states and towns in which he was known to have lived. This information is then circularized to all insurance companies with the request that they check their records and notify the Institute if they find this person had insurance in force with them during this period of time. Our company has received many such requests, but I do not know that we ever had a policy on any of the persons inquired about. Of course, this type of search has nothing to do with genealogy. I believe you can see that while insurance records serve as an excellent source of information on the health condition, or maybe I should say on the morbidity, in our country as a whole, they have no value whatsoever for tracing the individual's family tree. This was a good thought and certainly one to be explored.

THE COSSART FAMILY

by

Mrs. Lillian McGowen

Henry T. Cossart, born Oct. 18, 1815 in Kentucky, died Apr. 4, 1871, Union Co., Ark., married Dec. 24, 1837 to Amanda Jane Miller, born in Kentucky, died Oct. 15, 1908 in Union Co., Ark. Both buried in Cossart Cemetery, Champagnolle, Union Co. Their children were:

- I. Henry Cossart, Jr., born Sept. 28, 1839, Kentucky.
- II. Imogene Cossart, born June 3, 1843, Kentucky, died Los Angeles, Calif., married Nov. 20, 1873 to Albert Martin Thompson. He died June, 1881 in California, buried Los Gator, California. Their children were:
 - A. Susan Aurelia Thompson, b. Nov. 4, 1878, Portland, Oregon, m. Jan. 22, 1900 in Pasadena, Calif. to Stephen Jedirah Reed, born Aug. 4, 1874, Ross, Indiana, died Apr. 26, 1948, Pasadena, Calif.
 1. Helen R. Reed, born Nov. 2, 1900, Pasadena, m. Chris M. Lind.
 2. Ray R. Reed, born Oct. 28, 1904.
 - B. Alberta (Birdie) Thompson, born Feb. 12, 1881, Santa Cruz, Calif., m. Walter Scott Bedbury, born Dec. 2, 1874, San Francisco, Calif., son of Mary Ann McCarthy and James Manly Bedbury. He died Oct. 29, 1955, Redwood City, Calif., and is buried in Golden Gate National Cemetery, San Bruno, Calif.
 1. Walter Elwood Bedbury, b. Sept. 26, 1899, Pasadena, Calif., m. July 20, 1930 to Margaret Enicorn, b. Jan. 8, 1900, Detroit, Michigan. No children.
 2. Gerald Leslie Bedbury, b. Mar. 31, 1903, San Francisco, m. June 8, 1924 to Constance Brown.
 - a. Jeri Ellen Bedbury, b. Feb. 15, 1938, San Mateo, Calif., m. Mar. 31, 1957 in Redwood City, Calif. to Clair Edward Stiles, b. Dec. 29, 1937 in San Francisco, son of Audrey Johnson and Victor Ellsworth Stiles.
 - (1) Kenneth Edward Stiles, b. Oct. 3, 1958, San Mateo, Calif.
 - (2) Sharon Lyn Stiles, b. June 24, 1960, San Mateo, Calif.
 - b. Robert Francis Bedbury, b. Sept. 28, 1944, San Mateo, Calif.
- III. Mary Maugurette Cossart, b. Sept. 18, 1845, Indiana, d. Oct. 5, 1857, Union Co., Ark., buried Cossart Cemetery, Champagnolle, Arkansas.
- IV. Alonzo Cossart, b. Sept. 29, 1849, Union Co., Ark., d. Oct. 10, 1876, Champagnolle, Ark., buried Cossart Cemetery, m. Dec. 14, 1871 to Vivian Ophila Adams, b. Apr. 5, 1853, d. July 9, 1932, buried New Caledonia Cemetery, Union Co. She m. 2nd, C. S. Lowderback.
- V. Elizabeth Cossart, b. Sept. 28, 1852, Union Co., Ark., d. Feb. 20, 1854, Champagnolle, buried in Cossart Cemetery.
- VI. Sarah Jane Cossart, b. Nov. 3, 1855, Union Co., Ark., d. Aug. 20, 1891, Champagnolle, m. Sept. 19, 1871 in Union Co. to Zachariah T. Davis, b. Apr. 15, 1848, Union Co., Ark., son of Mary Jane Perry and James Davis, grandson of Ezekiel Perry and Rebecca May, died Sept. 13, 1885. This couple buried in Cossart Cemetery. Sarah Jane Cossart Davis married 2nd, on Apr. 6, 1887 in Union Co. to Charlie C. Leopard, b. Oct. 9, 1867, son of Nancy B. Perry Lambert and William C. Leopard.

THE COSSART FAMILY

Our main interest now is to locate Joseph Cossart, born ca 1820, as he may be a brother of our Henry Cossart. Old letters imply he was a brother. Joseph Cossart sold land located in the northwest quarter of Sec. 26, twp. 16 south, range 14 west, 80 acres lying on the east side of the Luter Road, bounded on the north by a tract of land known as C. F. Sargent's land, on the east by Archibald Johnston's land, on the south by Henry Cossart's land and on the west by the middle of the Luter Road. This land was sold to Henry Cossart and signed by Joseph and Nancy Cossart on Oct. 9, 1849.

As told by the family of Henry, Joseph moved to Clark Co., Ark. The 1860 census of Clark Co., Arkadelphia, Arkansas shows:

Joseph Cossart, 40, born Kentucky
 Nancy Cossart, 30, born South Carolina
 Joseph, 9, born Arkansas
 Adda, 4, born Arkansas
 Emma, 4, born Arkansas
 Fannie, 1, born Arkansas

The 1870 census, Arkadelphia, Clark Co., Ark.:

Joseph Cossart, 50, retail merchant, born Kentucky
 Nancy Cossart, 40, housewife, born South Carolina
 Joseph Cossart, 19, son, clerk, born Arkansas
 Adda Cossart, 14, daughter, born Arkansas
 Emma Cossart, 14, daughter, born Arkansas
 Fannie, Cossart, 11, daughter, born Arkansas
 Willie Cossart, 9, son, born Arkansas
 Annie Cossart, 7, daughter, born Arkansas
 Henry Cossart, 5, son, born Arkansas
 Wallace Cossart, 2, son, born Arkansas

We would like to correspond with anyone having information on this family.

Mrs. F. E. McGowen
 1504 No. Mosby St. El Dorado, Ark. 71730

* * * * *

The following appeared in the Oct. 22, 1970 issue of Family Puzzlers, Heritage Papers, Danielsville, Ga. "Found! A Tombstone. In Cole's Antique Shop, Val Verde, Texas, between Alamo and Donna, --- Mr. Cole had unwittingly received this stone in a truckload of merchandise, but does not know what to do with it. The stone is in excellent shape, had been broken off neatly at the base. Its inscription is:

In Memory of Frances E. Medearis
 wife of John T. Medearis and daughter of Henry and Frances Dean
 Born March 28, 1833 in Bedford City, Tenn.
 Died Oct. 31, 1859 in Sevier City, Arkansas while moving to Texas.
 Age 26 yrs, 7 mos. and 3 days.

Mrs. Carl Dean Miller
 Parkdale, Arkansas

CYPERT CEMETERY, PHILLIPS COUNTY, ARKANSAS

by
Louise Mixon Griffin

(Cypert is located seven miles south of Marvell in Phillips County.)

	<u>Born</u>	<u>Died</u>
BAGWELL, Edith Ranie	1909	1947
BAILES, Henery	1882	1944
BAILES, S/Sgt. John H.	1922	1944
BAILS, Octa Manning	Sept. 27, 1896	Feb. 24, 1928
BASS, Emma Skelton	Apr. 22, 1876	Jan. 22, 1968
BASS, Lillie F.	1904	1960
BASS, Thomas Albert	Sept. 28, 1892	Dec. 5, 1921
BASS, Lucie Irene	1901	1948
BASS, Thomas B.	June 10, 1866	Apr. 21, 1938
BATCHELOR, Bettie Witherspoon	Sept. 12, 1872	Mar. 8, 1947
BATCHELOR, Francis A.	Oct. 22, 1868	May 12, 1966
BATCHELOR, Infant daughter of P. E.	Feb. 6, 1938	Feb. 6, 1938
BATCHELOR, Infant daughter of P. E.	Mar. 10, 1940	Mar. 10, 1940
BATCHELOR, Watt A.	Sept. 19, 1899	Jan. 11, 1956
BIDDY, Silas, born Selma, Ala.	Jan. 9, 1848	Jan. 2, 1885
BLAYLOCK, Lillie Mae Mixon	June 22, 1910	Sept. 11, 1959
BOONE, Daniel J., son of Daniel Boone	June 22, 1908	Dec. 30, 1908
BOONE, Evelyn, daughter of Daniel Boone	July 16, 1904	Dec. 24, 1904
BOONE, Laura Conelly, wife of Daniel J. Boone	Oct. 8, 1872	Jan. 4, 1910
BOSTIC, James W.	Oct. 20, 1894	May 6, 1946
BOWEN, Della Bezonina	1881	1943
BOWEN, Edwin, Jr.	Jan. 19, 1929	June 24, 1947
BOWEN, Marion	Apr. 11, 1911	Nov. 12, 1945
BOYER, Augustus Josef, Jr.	July 11, 1915	July 11, 1916
BOYER, Nellie Porter (Turner)	1882	1930
BROWN, Buford D.	Feb. 19, 1928	Nov. 13, 1939
BROWN, Ellis C.	June 20, 1900	Apr. 22, 1966
BROWN, Hal J.	1883	1960
BROWN, Lenora Jane	July 4, 1869	Mar. 20, 1931
BROWN, Ralph Westly, son of Hal J. & Cassie E.	Dec. 28, 1906	Sept. 5, 1926
BROWN, Mamie E.	1887	1970
BROWN, Mayo	1888	1943
CARY, Andrew B.	Feb. 19, 1886	June 4, 1947
CARY, Susan Ellen	Nov. 1, 1890	Jan. 30, 1936
CARTER, Joseph H.	1856	1937
CARTER, Mary Ella Andrews	1874	1960
CARTER, William W.	1874	1933
CHASTAIN, George L.	June 11, 1894	July 17, 1952
CLATWORTHY, Diamond J.	Mar. 2, 1879	Apr. 5, 1959
CLATWORTHY, Laura Turner, wife of C. C.	Feb. 18, 1872	Dec. 27, 1910
CLATWORTHY, Lexa, son of Laura & C. C.	Nov. 19, 1899	Oct. 4, 1906
CLATWORTHY, Sarah Willie	Feb. 22, 1882	1969
CLATWORTHY, Turner C.	July 13, 1896	Mar. 7, 1904
CLATWORTHY, Fay Mildred	June 25, 1903	Aug. 11, 1903

CYPERT CEMETERY, PHILLIPS COUNTY, ARKANSAS

CLINARD, Gamble A.	age 52	Nov. 5, 1910
CLINARD, Cora	age 14	Jan. 20, 1911
CLINARD, Margrett	age 8	Nov. 29, 1912
CLINARD, Ida	age 4	Oct. 18, 1905
CLINARD, Infant son		Aug. 1, 1910
CLINARD, Roy	age 25	Mar. 2, 1917
CLINARD, W. H.	age 27	Mar. 2, 1917
COOKE, Cormiller (W. C. & C. J. Cooke)	Dec. 8, 1877	Dec. 1878
COOKE, J. E., son of W. C. & C. J. Cooke	Dec. 8, 1877	Dec. 11, 1877
COOKE, Jennie	Apr. 30, 1859	Apr. 8, 1900
COOKE, Ida Spain	Jan. 1, 1874	Nov. 29, 1953
COOKE, J. C.	1845	May 24, 1878
COOKE, Laura T.	June 24, 1869	Apr. 11, 1960
COOKE, N. A., daughter of W. C. & A. M. Cooke	May 12, 1868	Sept. 25, 1880
COOKE, R. Cecil	1884	1938
COOKE, Roy	1886	1941
COOKE, Samuel L.	Oct. 11, 1858	May 16, 1939
COOKE, Sarah Frances	1855	1948
COOKE, Virgle E.	Dec. 28, 1869	Feb. 6, 1936
COOKE, William C.	1830	1899
COOPER, James E.	July 29, 1880	Aug. 18, 1958
COOPER, Alice A.	Dec. 26, 1874	
COOPER, Susen Rebecca	May 21, 1913	Nov. 14, 1919
CRAIG, James M.	May 13, 1870	Dec. 17, 1942
CRAIG, Cora B., wife of James	Apr. 18, 1884	Dec. 11, 1935
CRAIG, Margaret	Dec. 21, 1914	Aug. 3, 1935
CRISP, Ann, daughter of Dan & Elner Crisp		Feb. 1, 1958
CRISP, Elbert Mac	July 26, 1930	Nov. 13, 1951
CRISP, Floyd C.	Apr. 13, 1892	Jan. 25, 1947
CUP, Allen Bogan	June 29, 1893	Jan. 23, 1957
CUP, Dorthy Eugenia	1886	1961
CUP, Eddie Leroy	1896	1963
CUP, Edward, son of Dolly Spain Cup and Roy Cup	May 1, 1920	Mar. 14, 1936
CUP, Archie Pauline Pope	Dec. 3, 1907	
CUP, Osie Andrew, husband of Archie	Aug. 27, 1900	Jan. 16, 1967
CUP, Trent	1937	1938
CUP, Ella Stallions	Jan. 2, 1868	Jan. 8, 1935
DANIEL, Wm. H., son of H. C. & M. A. Daniel	Aug. 11, 1898	Apr. 18, 1905
DAVIS, Homer	Feb. 28, 1893	Mar. 16, 1925
DAVIS, Susie	Apr. 4, 1898	Dec. 17, 1943
DAWSON, Anne T.	1859	1936
DAWSON, Fannie, daughter of W. H. & A. T.	Jan. 23, 1880	July 29, 1885
DAWSON, Mary Frances	Feb. 14, 1914	Feb. 14, 1914
DAWSON, Mattie E.	Dec. 16, 1884	July 19, 1961
DAWSON, N. I.	Dec. 4, 1883	Sept. 13, 1923
DAWSON, Sallie E.	Oct. 20, 1880	Sept. 29, 1891
DAWSON, T. F.	Sept. 22, 1852	Jan. 25, 1910

CYPERT CEMETERY, PHILLIPS COUNTY, ARKANSAS

DAY, Mollie A.	1857	1927
DELK, Abba, wife of John Delk	Mar. 15, 1890	Oct. 5, 1912
DENSMORE, R. L.	Mar. 24, 1891	Nov. 11, 1961
DULANEY, Earl Nally	Oct. 16, 1901	June 11, 1953
DULANEY, Jefferson		Dec. 23, 1938
DULANEY, Levi, Pvt. 61 Co. 162 Depot Brig. WWI	Apr. 10, 1897	Mar. 25, 1958
EASLEY, Arnold	June 22, 1948	Aug. 18, 1956
EASLEY, Kathryn	Oct. 18, 1908	Aug. 18, 1956
EASLY, John H.	Aug. 23, 1912	Aug. 18, 1956
EASLY, Martha Jane	Nov. 21, 1883	Apr. 24, 1964
EASLY, Robert M.	Dec. 23, 1879	Sept. 24, 1950
FISACKERLY, Sarah A.	Aug. 8, 1852	Jan. 12, 1896
FOOT, Claude E.	1892	1959
FOOTE, Nannie James	1891	
FULLER, Clifton T.	Apr. 28, 1879	Sept. 15, 1940
FULLER, Edward T.	1879	1941
FULLER, William Oscar	Feb. 4, 1886	May 2, 1952
GAMBEL, Samuel H.	Sept. 15, 1871	Sept. 26, 1949
GAMBLE, Myrtle	Dec. 26, 1877	Feb. 18, 1963
GAMBLE, John Monroe	Aug. 14, 1908	Apr. 27, 1960
GRAHAM, A. H.	Sept. 17, 1809	Nov. 27, 1887
GRAHAM, Edward G.	Dec. 18, 1885	July 7, 1900
GRAHAM, John A.	Dec. 31, 1861	Oct. 21, 1870
GRAHAM, J. P. H.	Jan. 27, 1838	June 13, 1919
GRAHAM, Phillip Lee	Jan. 16, 1872	Feb. 16, 1872
GRAHAM, S. E.	Oct. 10, 1842	Jan. 16, 1872
GRAHAM, S. A. E.	Aug. 26, 1851	Feb. 23, 1872
GRIFFIN, E. B.	Jan. 6, 1872	Oct. 1925
GRIFFIN, Evelyn	Sept. 4, 1910	May 28, 1917
GRIFFIN, Homer David	Jan. 3, 1898	Oct. 18, 1918
GRIFFIN, Martha Jane	age 20	Sept. 16, 1939
GRIMES, Ulna Barton	Sept. 25, 1922	Apr. 3, 1923
HAGGARD, S. V.	Dec. 21, 1859	Sept. 22, 1890
HAIR, Milisa	Jan. 18, 1856	Oct. 26, 1912
HALL, Josie Turner	Dec. 31, 1886	May 19, 1922
HAMPTON, Ida M.	Oct. 2, 1884	Oct. 14, 1962
HAMPTON, James	Feb. 22, 1877	Dec. 31, 1945
HAMPTON, Winiford James	1910	1950
HANDCOCK, Bettie, daughter of W. H. & M. B.	Feb. 14, 1872	Aug. 12, 1936
HARBIN, Ida Josephine	June 21, 1883	Oct. 12, 1936
HARBIN, John H., son of J. H. & I. J. Harbin	Jan. 25, 1905	Apr. 22, 1950
HART, F. H.	Jan. 26, 1884	Nov. 15, 1914
HAYNES, Bert	1901	1932
HENDERSON, Word H.	June 13, 1891	May 24, 1964
HENDERSON, Lillie E.	Jan. 22, 1895	
HENDERSON, William Arch	1879	1968

CYPERT CEMETERY, PHILLIPS COUNTY, ARKANSAS

HENDERSON, Robert	Jan. 8, 1835	Nov. 16, 1878
HENDERSON, Robert A.	Jan. 29, 1876	July 11, 1956
HENDERSON, Sarah Mildred	Oct. 27, 1851	Feb. 24, 1932
HENDERSON, Suella Brown	Sept. 11, 1886	Sept. 5, 1920
HENDERSON, Lorena Eaves	Aug. 14, 1885	Apr. 1, 1927
HENDERSON, Lester	Feb. 26, 1920	June 26, 1965
HENDERSON, Evie Wormach	1880	1963
HENDERSON, Janie Cooke	1875	1898
HENSON, T. B.	Jan. 19, 1922	Feb. 19, 1935
HIATT, A. C.	Mar. 11, 1877	Oct. 2, 1891
HICKS, J. H., mother	Sept. 4, 1851	Mar. 11, 1925
HIGGINBOTHAM, Addie Beth, wife of J. W.	Apr. 3, 1886	Nov. 12, 1935
HIGGINBOTHAM, J. W. (stone broken)		
HIGGINBOTHAM, Annie Gertrude (stone broken)		
HILTON, Benjamine J. born at Helena	Jan. 11, 1859	Oct. 18, 1882
HOLT, Willaetta	Jan. 14, 1857	Nov. 9, 1874
HOOKS, J. L.	Jan. 2, 1884	June 5, 1900
INMAN, Billy Ray	Jan. 29, 1949	Feb. 10, 1955
INMAN, Jesse Baker	July 4, 1883	Mar. 6, 1964
JACKSON, Alice E.	Sept. 13, 1852	Apr. 7, 1921
JACKSON, R. M.	Feb. 28, 1847	Jan. 4, 1881
JACKSON, Barkley F.	Nov. 25, 1879	Apr. 7, 1921
JACKSON, Edgar, son of A. E. & R. M.	Sept. 30, 1878	Jan. 12, 1879
JACKSON, Elnora E., Infant dau. of Robert & Alice		1871
JACKSON, Elbert W.	Mar. 4, 1876	June 17, 1928
JACKSON, James J.	Mar. 27, 1890	Mar. 15, 1966
JACKSON, Lillian W.	Sept. 8, 1890	
JACKSON, Loren A.	1872	1940
JACKSON, Birdie Brown	1876	1963
JACKSON, Mary Addie	Mar. 19, 1873	June 12, 1899
JACKSON, Mary Josephine McCullough	Sept. 16, 1873	June 30, 1958
JARRETT, James F.	Mar. 15, 1822	Mar. 14, 1879
JARRETT, Mary A., wife of James F.	Aug. 1, 1824	Oct. 3, 1906
JARRETT, J. F.	June 13, 1847	Sept. 19, 1897
JARRETT, M. L., wife of J. F.	June 13, 1855	Dec. 1, 1893
JARRETT, Rosa E., dau. of M. L. & J. F.	Apr. 23, 1876	Nov. 4, 1877
JARRETT, Albert E.	Oct. 13, 1874	Apr. 28, 1936
JARRETT, Alonzo	June 15, 1884	Apr. 22, 1885
JARRETT, Curtis	Dec. 13, 1912	Feb. 12, 1913
JARRETT, Frank Carter	Mar. 28, 1941	Dec. 30, 1964
JARRETT, George Albert	Aug. 20, 1904	Dec. 14, 1904
JARRETT, James L.	Aug. 27, 1866	Nov. 13, 1886
JARRETT, Joseph Henry	1902	1946
JARRETT, Joseph Lee	Jan. 4, 1878	Jan. 7, 1942
JARRETT, Mary E., wife of W. B.	July 17, 1872	Aug. 21, 1895
JARRETT, Mary V. (Carter)	Dec. 12, 1902	Feb. 6, 1962
JARRETT, Ollie	Mar. 11, 1880	Nov. 15, 1893

CYPERT CEMETERY, PHILLIPS COUNTY, ARKANSAS

JARRETT, Walter Earnest, son of A. E. & J. M.	Jan. 4, 1906	July 28, 1906
JARRETT, Walter S.	Feb. 11, 1854	Aug. 22, 1885
JARRETT, William B.	1864	1943
JARRETT, William N.	July 30, 1894	Feb. 4, 1969
JARRETT, W. F.	Aug. 4, 1887	Mar. 29, 1923
JOHNSON, Alice M.	May 23, 1879	Apr. 26, 1962
JOHNSON, Milton Rae, Ark. Tec. 50m. Corps WWII	Oct. 20, 1913	Aug. 2, 1965
JOHNSON, Vivian Violet	Sept. 1, 1907	June 12, 1917
JOHNSON, Isabell, wife of Sam Johnson	Dec. 6, 1849	Oct. 24, 1889
KELLER, Fletcher E.	Aug. 31, 1897	May 25, 1957
KELLEY, Lloyd F.	Sept. 1, 1931	Oct. 25, 1945
KELLEY, Billy	Oct. 17, 1935	Apr. 20, 1947
KELLEY, James E.	Dec. 4, 1938	Mar. 30, 1957
KERSEY, William R.	Oct. 22, 1831	Feb. 19, 1882
KERSEY, Sallie, wife of William R.	1838	1891
KERSEY, John R., son of W. R. & S. M. Kersey	Sept. 14, 1866	Feb. 22, 1884
KERSEY, Rufus	Apr. 15, 1891	Mar. 8, 1948
KING, Fred Archie	Aug. 9, 1893	July 16, 1967
KING, J. J.	Nov. 21, 1867	Mar. 1, 1923
KING, Rachel Lee Turner	Aug. 21, 1859	Sept. 29, 1951
KIRKPATRICK, Mrs. L. C.	May 18, 1873	Sept. 8, 1946
LANEY, David Harold, son of W. H. & Emma R.	Sept. 7, 1912	Nov. 26, 1912
LINDSEY, Lula Wilma	Dec. 10, 1899	Sept. 5, 1905
LINDSEY, Mary Lou Etta	Sept. 6, 1872	Sept. 19, 1903
LOLLAR, Amos H.	June 5, 1874	Jan. 8, 1930
LOLLAR, Anne Caroline, dau. of A. H.	May 29, 1927	Mar. 30, 1930
LONGACRE, George W.		Aug. 28, 1928
LONGACRE, Mary E.		July 29, 1931
LONGACRE, Joseph	Jan. 18, 1874	Feb. 3, 1959
LOWDER, L. M.	Aug. 15, 1848	May 13, 1916
LOWDER, Charolette	Sept. 9, 1856	Apr. 29, 1936
LOWDER, Johnnie	May 28, 1896	June 24, 1902
LOWDER, W. J.	Sept. 25, 1912	Sept. 25, 1912
LUMPKIN, Jessie S.	(dates not readable)	
LUMPKIN, Lillie H.	Jan. 20, 1876	Mar. 15, 1947
LUMPKIN, Cleo	Apr. 29, 1890	Mar. 22, 1930
LUMPKIN, Linnie M.	May 15, 1912	July 13, 1913
LUMPKIN, Mary F.	July 18, 1910	May 27, 1911
LUMPKIN, William J.	Oct. 15, 1906	Nov. 13, 1967
McCOY, James M.	1859	1921
McCOY, Emma Jeanette, wife of J. M.	Feb. 10, 1866	Dec. 18, 1899
McCOY, William John	1890	1937
McCOY, Charles Cole	1923	1940
McCULLOUGH, Dave W.	Oct. 9, 1836	Aug. 30, 1926
McCULLOUGH, Rachel Turner	May 4, 1838	Mar. 18, 1914
McCULLOUGH, Ross	Nov. 6, 1909	Apr. 9, 1915
McCULLOUGH, Mallie Thompson Griffin	Dec. 4, 1871	Feb. 28, 1960

CYPERT CEMETERY, PHILLIPS COUNTY, ARKANSAS

McGLOFLIN, James B. C. O. H. 1 Ark. Inf.		
McGLOFLIN, James L.	1870	1949
McGLOFLIN, Laura	1872	1963
McGLOFLIN, Lizzie, wife of W. L.	Feb. 2, 1872	Dec. 29, 1911
McGLOFLIN, A. A.	Aug. 18, 1884	July 3, 1933
KNIGHT, Willie, dau. of Mr. & Mrs. J. L. McGloflin	Feb. 17, 1906	Feb. 11, 1948
MASON, Ed P.	Apr. 19, 1891	Mar. 23, 1968
MILLS, Kenneth H.	Oct. 12, 1924	Oct. 10, 1946
MIXON, Bessie P.	Apr. 16, 1915	Apr. 29, 1932
MIXON, Minnie Roseberry	Feb. 18, 1883	Mar. 11, 1966
MONTGOMERY, James L.	July 10, 1933	June 19, 1958
MORRIS, Joseph, son of J. E.	1899	Nov. 22, 1921
NORRIS, Vera Olyphant	Jan. 22, 1892	Apr. 6, 1959
OLIPHANT, Alice Tompson	July 12, 1871	Jan. 19, 1959
OLYPHANT, Annie M., dau. of W. H. & E. E.	Nov. 2, 1899	Dec. 3, 1900
OLYPHANT, Bessie Watkins Turner	Jan. 23, 1895	Mar. 28, 1923
OLYPHANT, Ella Overton	Mar. 13, 1880	Oct. 8, 1943
OLIPHANT, John J.	Apr. 3, 1855	Nov. 4, 1895
OLYPHANT, Mollie, dau. of Eli & E. R.	Oct. 21, 1858	Oct. 2, 1883
OLYPHANT, Stark Duprey	July 6, 1877	July 17, 1939
OLYPHANT, Thomas	Jan. 2, 1862	Oct. 19, 1899
OLYPHANT, Thomas Watt, III	Jan. 27, 1921	Aug. 2, 1922
OLYPHANT, William Al	Oct. 28, 1899	June 9, 1901
OLYPHANT, William H.	1863	1928
PARHAM, Charley H.	Aug. 6, 1895	Sept. 19, 1950
PATE, Chalmers J.	Mar. 24, 1878	Jan. 24, 1943
PATE, Green T.	Aug. 29, 1879	Aug. 23, 1967
PATE, Linnie McAlexander	Mar. 24, 1876	Dec. 5, 1967
PATE, Nela Chastine	July 18,	July 9, 1962
PATE, J. S.	May 5, 1876	Aug. 23, 1940
PATTON, William Henry		July 28, 1940
PENDERGRASS, Prentiss Lee	May 1, 1914	Dec. 7, 1926
PENDERGRASS, Richard W.	Mar. 29, 1879	Aug. 1, 1956
PEER, Marilyn Joan	Oct. 18, 1934	Dec. 1, 1935
PHILLIPS, Lucy J.	Dec. 14, 1822	Jan. 9, 1881
POLK, Bill	Sept. 29, 1914	July 26, 1956
POLK, Charlie	1876	1964
POLK, Charline	Dec. 16, 1912	Jan. 10, 1929
POLK, Jerry W.	Nov. 2, 1940	July 4, 1959
POLK, Sakie (May)	Aug. 28, 1883	Dec. 5, 1918
POLK, Varner I.	1879	1948
POLK, Will	May 30, 1880	Nov. 24, 1954
POLK, Milissa Spain	Oct. 6, 1883	Dec. 12, 1956
POOL, Perry Lee	Jan. 5, 1945	Oct. 16, 1966
PORTER, Artie Booth	Sept. 18, 1883	Oct. 19, 1965
PORTER, Edward L.	Mar. 19, 1882	Aug. 4, 1909
PORTER, Edwin Oscar	June 24, 1879	Jan. 23, 1952

CYPERT CEMETERY, PHILLIPS COUNTY, ARKANSAS

PORTER, Harold Wesley	June 16, 1920	Aug. 9, 1930
PORTER, Rease	Mar. 11, 1885	Sept. 15, 1918
PORTER, Jed E.	Mar. 18, 1853	June 16, 1939
RAINEY, Blanch Turner	1884	1942
RODGERS, J. G., Sr.	Oct. 3, 1818	Oct. 15, 1880
RODGERS, Sarah E.	Dec. 11, 1824	Mar. 25, 1881
RODGERS, Jessa Green	Mar. 15, 1855	Aug. 27, 1887
RODGERS, W. G., son of M. A. & J. G. Rogers	May 22, 1876	Aug. 31, 1880
RUSSELL, John A.	Mar. 28, 1873	Feb. 1, 1912
SANDERS, J. B.	Sept. 8, 1870	Sept. 9, 1932
SCAIFE, W. M. Jackson	1829	Sept. 3, 1885
SCAIFE, Jennie Ruth Davis	Jan. 16, 1923	Dec. 17, 1943
SCAIFE, Teddy Lemar	Sept. 29, 1945	Aug. 3, 1947
SCAIF, John William	May 3, 1906	Aug. 30, 1967
SCAFE, Pvt. John R.		Sept. 18, 1923
SCAFE, Mildred Margaret	July 21, 1915	Aug. 1, 1935
SCHAFE, Charner Terry	July 13, 1886	Mar. 1, 1929
SCAFE, Josie	Mar. 29, 1858	Nov. 14, 1884
SCHAGGHOUSER, Christine Brown	Aug. 11, 1915	Aug. 17, 1954
SIMON, Carilyn	Jan. 11, 1954	Sept. 13, 1956
SIMS, Alice Locke	Oct. 3, 1860	Oct. 27, 1937
SIMS, Rev. John W.	1858	1925
SPAIN, Christopher	1838	1902
SPAIN, Dorthy E., wife of G. G.	Jan. 29, 1859	Mar. 23, 1880
SPAIN, Mary E.	1876	1942
SPEAKMAN, Ida	Oct. 6, 1888	Nov. 20, 1948
STEPHENS, Hollis Z.	Oct. 18, 1900	Mar. 21, 1966
STEWART, William Edward	1859	1950
STEWART, Josie Graham	1878	1934
STEWART, Dimond Graham	Aug. 8, 1899	Apr. 28, 1934
STEWART, Mable Griffin	May 27, 1902	May 1, 1937
STORY, H. J.	May 4, 1866	Jan. 3, 1916
SULLIVAN, Janie	Sept. 17, 1899	Mar. 21, 1934
SWAN, Frank M.	1857	1899
SWAN, Sarah E.	1857	1914
SWIM, P. M. K.		Dec. 20, 1883
SWIM, Julia, wife of P. M. K.		Aug. 12, 1891
TAYLOR, Bonnie W.	Jan. 17, 1905	Dec. 12, 1946
THOMPSON, William	Oct. 22, 1821	June 21, 1894
THOMPSON, Henretta	1832	1921
THOMPSON, Joseph L.	July 13, 1799	July 3, 1874
THOMPSON, Sallie	Sept. 25, 1800	Mar. 11, 1877
THOMPSON, Joseph Woodson, son of Joseph & Sallie	Mar. 2, 1826	May 8, 1903
THOMPSON, Samuel H.	1833	Nov. 12, 1897
THOMPSON, Mary E., wife of S. H.	Feb. 12, 1848	Jan. 4, 1896
THOMPSON, Samuel H., Jr., son of H. S. & Bettie	Oct. 25, 1887	Sept. 6, 1891

CYPERT CEMETERY, PHILLIPS COUNTY, ARKANSAS

THOMPSON, Helen M., wife of J. W.	Sept. 5, 1851	Dec. 18, 1890
THOMPSON, W. L., son of J. W. and Helen	Feb. 17, 1886	Aug. 9, 1899
THOMPSON, W. A., son of W. M. & Henrietta	Mar. 13, 1850	Oct. 2, 1909
THOMPSON, James A., son of W. M. & H.	Dec. 17, 1856	Apr. 23, 1881
THOMPSON, Al	July 12, 1871	Feb. 12, 1931
THOMPSON, Burnice L., dau. of J. E. & F. L.	Aug. 9, 1886	Mar. 11, 1911
THOMPSON, Charles Franklin	(no dates)	
THOMPSON, Lucy Wilkins	(no dates)	
THOMPSON, Eugene, son of C. F. & Lucy W.	July 30, 1902	Aug. 8, 1902
THOMPSON, Charles Franklin, Jr.	July 31, 1900	Jan. 26, 1920
THOMPSON, J. E.	1848	1929
THOMPSON, James Edward, son of J. E. & Sue F.	Oct. 23, 1881	Sept. 26, 1884
THOMPSON, John Asa	1903	1904
THOMPSON, Lois, dau. of Lewis & Oma Peter	1920	1921
THOMPSON, Lula R.	1856	1921
TURNER, Nathan B. of South Carolina	Mar. 7, 1834	Sept. 13, 1904
TURNER, E. A., wife of N. B. Turner	1854	1900
TURNER, Della, dau. of N. B. & E. A. Turner	Jan. 2, 1871	Aug. 7, 1872
TURNER, Infant son of N. B. & E. A.	Mar. 15, 1880	July 31, 1880
TURNER, Frank, son of E. A. & N. B. Turner	Nov. 3, 1876	Sept. 24, 1880
TURNER, Joseph M.	Mar. 20, 1847	Mar. 19, 1900
TURNER, Berry Ellis	1876	1926
TURNER, Fannie Hicks	1883	May 7, 1969
TURNER, James C.	Mar. 14, 1878	Dec. 11, 1948
TURNER, John L.	Jan. 24, 1870	Sept. 18, 1949
TURNER, Jonnie Connelly	Aug. 20, 1874	Aug. 26, 1957
TURNER, Infant daughter of J. L. & J. C.	(no dates)	
TURNER, John W.	Jan. 6, 1880	Dec. 26, 1943
TURNER, Malvin Irene, wife of J. W. Turner	May 2, 1879	July 1, 1949
TURNER, Evlyn, daughter of J. W. & M. I. Turner	Feb. 12, 1912	Feb. 12, 1912
TURNER, Jesse Mae, daughter of J. M. & R. E.	Apr. 18, 1900	Oct. 10, 1917
TURNER, Joseph Cramer	Aug. 16, 1894	Dec. 21, 1918
TURNER, Monroe F.	Aug. 29, 1882	Sept. 6, 1942
TURNER, Lillian King, wife of Monroe F.	Dec. 28, 1890	Dec. 12, 1956
TURNER, Obie M., daughter of Monroe & Lillian	Jan. 28, 1909	Nov. 20, 1916
TURNER, Kenneth B., son of J. L. & J. C.	May 19, 1913	June 17, 1964
TURNER, Lee	Feb. 22, 1886	Sept. 17, 1966
TURNER, Linsey M.	Aug. 20, 1872	July 3, 1875
TURNER, Rachel Irean, dau. of J. W. & M. I.	Feb. 7, 1909	Aug. 31, 1909
TURNER, Roy Herbert, son of J. W. & M. I.	July 11, 1906	May 17, 1917
TURNER, Thomas Edgar	1922	1932
TYNER, Francis S.		June 27, 1942
TYNER, Lilah Belle	June 29, 1872	July 14, 1957
TYNER, Ollie F.	Mar. 1, 1902	July 3, 1950
UNDERWOOD, William Edward, Ark. Sgt. U. S. Army	Nov. 21, 1867	Nov. 1908
UNDERWOOD, Walter F., husband of Maud D.	Nov. 21, 1867	Sept. 3, 1903
VINING, W. D.	1882	1935

CYPERT CEMETERY, PHILLIPS COUNTY, ARKANSAS

WATKINS, John	Feb. 27, 1850	Dec. 14, 1913
WATKINS, Francis J.	Nov. 5, 1873	Sept. 6, 1934
WATKINS, Addie L.	Sept. 21, 1871	Nov. 18, 1963
WATKINS, Helen Keath	Aug. 20, 1918	Nov. 30, 1954
WATKINS, William C.	Aug. 14, 1914	Oct. 4, 1964
WATKINS, William T., son of Helen & W. C.		Sept. 16, 1947
WATKINS, Thomas Carl, infant son of Helen & W. C.		Nov. 30, 1954
WEBB, James H.	Nov. 14, 1854	July 9, 1902
WEBB, Arthur H.	Sept. 11, 1879	Feb. 18, 1883
WEBB, Elmyra	age 20 yrs.	
WEBB, Charlie	age 6 mo.	
WEBSTER, John G.	May 6, 1871	May 30, 1931
WEEDMAN, D. R. of Breckenridge Co., Ky.	Mar. 24, 1833	Feb. 26, 1905
WEEDMAN, Martha A., wife of D. R.	Mar. 28, 1845	Nov. 9, 1906
WHITTED, Elijah	May 6, 1887	Sept. 1952
WHITTED, Lula M.	May 7, 1892	Mar. 5, 1967
WHITTED, Tina Lynne	Mar. 4, 1964	Mar. 5, 1964
WHITTED, Tanny Lynnett	Sept. 20, 1964	Sept. 21, 1964
WILLIAMS, Hal	July 15, 1875	Apr. 25, 1932
WILLIAMS, Lula	Feb. 11, 1882	Apr. 4, 1969
WOMACK, W. F.	Aug. 1, 1855	Dec. 29, 1918
WOMACK, Mary	1859	1928
WOMACK, William Chester, son of D. S. & M. B.	May 18, 1884	Aug. 26, 1888
WOMACK, D. E.	July 12, 1894	Nov. 25, 1913
WOMACK, David	1937	1954
YANCEY, John Edward	Aug. 27, 1900	Nov. 27, 1955
YOUNG, A. J.	Dec. 13, 1850	Mar. 27, 1910
YOUNG, Mattie Florence, daughter of A. J. & C. G.	May 5, 1886	Aug. 31, 1895
YOUNG, Luther P.	Feb. 10, 1880	June 2, 1917

-- Mrs. F. O. Griffin, Sr.

Rt. 1 Box 125

Helena, Arkansas 72342

* * * * *

SMITH FAMILY CEMETERY, PERRYVILLE, ARKANSAS

SMITH, George Edward	1868	1928
SMITH, Isabella	1878	1912
SMITH, Scott	1896	1898
SMITH, Paul	1904	1910
SMITH, Virgil	1909	1920
SMITH, John	1907	1926

-- Recorded by Robert F. Gustavus, S. C. A.

HART CEMETERY, WHITE COUNTY, ARKANSAS

This cemetery is located in Section 26, Township 8 North, Range 10 West. There is a small church here. There are 40 unmarked graves in this well-kept cemetery. Listed March 4, 1962 by Mr. and Mrs. Leister E. Presley, 1708 W. Center, Searcy, Arkansas.

BENTON, James W.		Dec. 19, 1864	May 23, 1943
BENTON, Sarah E.	(on double stone)	Jan. 31, 1870	May 6, 1956
BENTON, Willis R.		1867	1952
BENTON, Jennie	(on double stone)	1866	Oct. 11, 1948
CARTER, Foster		June 11, 1845	Mar. 11, 1922
CARTER, Lou Ticia		Feb. 4, 1871	Mar. 3, 1942
COOPER, Dora		July 19, 1876	May 18, 1896
COOPER, J. R.		Mar. 31, 1832	Feb. 2, 1917
COOPER, T. R.		1860	1927
FREE, Elmer L.		May 26, 1891	Jan. 27, 1941
FREE, Mattie C.	(on double stone)	Jan. 22, 1885	July 14, 1948
HINKLE, S. E.		Mar. 29, 1867	Mar. 21, 1923
HINKLE, Margaret		May 29, 1874	Mar. 1, 1949
HORTON, John M.		Apr. 22, 1845	June 25, 1917
HORTON, Sarah A.	(on double stone)	Dec. 31, 1839	Feb. 25, 1892
ISAACS, John W.		Aug. 29, 1850	May 6, 1927

* * * * *

STARKEY FAMILY CEMETERY, WHITE COUNTY, ARKANSAS

This cemetery is located in Section 33, Township 8 North, Range 10 West, across Highway 5 from the Herb Moon place, which is the old Starkey place. It is in sight of Highway 5 but is on a wooded hill and would hardly be noticed if you were not looking for it. There is not even a trail leading to it, but it is fenced with barbed wire and is not badly overgrown. There are two unmarked graves. Listed Mar. 4, 1962 by Mr. and Mrs. Leister E. Presley.

BARGER, H. L.		July 14, 1853	June 21, 1932
BARGER, Caroline, wife of H. L.		June 3, 1866	Sept. 5, 1926
BARGER, Pearl, daughter of H. L. & R. C.		Apr. 21, 1877	Jan. 13, 1895
BARGER, Lloyd, son of H. L. & R. C.		Feb. 26, 1895	Aug. 3, 1905
BARGER, John H., son of H. L. & R. C.		Oct. 29, 1895	Dec. 6, 1895
BARGER, Madison		Aug. 21, 1885	Feb. 13, 1901
BARGER, Jessie		Mar. 23, 1896	Aug. 2, 1896
BARGER, Pauline		Jan. 17, 1902	Feb. 6, 1902
BARGER, Ola		June 17, 1903	Feb. 4, 1904
BARGER, Eli		Mar. 23, 1908	July 5, 1908
BARGER, Willie		Jan. 9, 1909	Oct. 6, 1909
BARGER, Mattie Belle		Apr. 17, 1909	Aug. 5, 1923
STARKEY, J. B.		June 15, 1823	Jan. 14, 1889
STARKEY, N. A., wife of J. B.		Sept. 19, 1833	Oct. 20, 1914
STARKEY, A. B., son of N. A. and J. B.		Aug. 20, 1875	Apr. 26, 1901

(NOTE: Caroline Barger was the daughter of John B. Starkey and Nancy Weaver Starkey. The family came to Arkansas from Itawamba Co., Miss. in 1870. They had formerly lived in North Carolina and Alabama (Tuscaloosa County).

BETHESDA CEMETERY, WHITE COUNTY, ARKANSAS

This cemetery is located in Section 29, Township 8 North, Range 10 West. It is necessary to go through a pasture gate to reach the cemetery and church. The cemetery is not visible from the road but is in well-kept condition. Listed March 26, 1966 by Mr. and Mrs. Leister E. Presley, 1708 West Center, Searcy, Arkansas.

ADCOCK, Logan L.	1883	Jan. 22, 1966
ALLETAG, Michael born in Germany	Sept. 29, 1846	Mar. 4, 1914
ALLETAG, Sallie E. (on double stone with Michael)	Aug. 12, 1857	Mar. 4, 1920
ALLETAG, Prentis M.	July 8, 1881	May 16, 1904
ALLETAG, Lewis A. (funeral home marker)	(no dates)	
ATTABERRY, Casander	Dec. 11, 1818	Jan. 18, 1894
BAIL, E. T.	1842	1927
BAKER, Frankie Mae	May 29, 1899	Aug. 19, 1899
BAKER, Ocie Myrtle	July 28, 1900	Sept. 1, 1905
BARGER, Allen E.	Jan. 8, 1876	Feb. 10, 1965
BARGER, E. J.	Apr. 9, 1882	Oct. 10, 1910
BARGER, Hilery	Nov. 21, 1900	Jan. 16, 1901
BARGER, Jessie	Jan. 23, 1907	Apr. 26, 1907
BARGER, Joice	Oct. 21, 1913	Mar. 27, 1915
BARLOW, Royce A.	1935	1935
BARLOW, Thomas T.	193-	1935
BARNETT, Cora	Dec. 8, 1882	July 8, 1883
BARRETT, Henry Ward	1838	1874
BARRETT, Jane (on double stone)	1839	(error) 1962
BECKETT, William (Mason) (on double stone)	Nov. 13, 1829	May 1, 1908
BECKETT, Lucinda	Mar. 23, 1835	June 8, 1908
BECKETT, Cora A., wife of J. S. Beckett	July 6, 1878	Nov. 1, 1911
BILES, Elizabeth, wife of Joseph C.	Apr. 7, 1814	Jan. 18, 1892
BILES, J. P.	Apr. 25, 1836	Sept. 1, 1862
BILES, Benton H. (Mason) born in Warren Co. Tenn.	Sept. 8, 1839	Mar. 3, 1910
BILES, Mary E., wife of B.H.	May 20, 1860	Apr. 8, 1889
BILES, Maude A.	Apr. 14, 1888	July 19, 1889
BILES, Myrtle O.	Apr. 6, 1887	July 19, 1887
BILES, Lula V.	Oct. 7, 1876	Dec. 3, 1877
BILES, Erceil McGurdy, son of L. E. & M. E.	Oct. 6, 1895	Aug. 19, 1901
BILES, Margaret A.	Aug. 22, 1853	Dec. 2, 1877
BLANKENSHIP, Emily A. (Baxter) wife of E. H.	Sept. 30, 1839	Jan. 30, 1908
BLANKENSHIP, John Daniel, son of E. H. & E. A.	Mar. 1, 1871	Oct. 29, 1893
BLANKENSHIP, L. J.	Jan. 14, 1846	May 9, 1925
BLANKENSHIP, Bettie A.	June 24, 1854	Aug. 6, 1914
BOGGS, James P.	Nov. 10, 1844	Jan. 21, 1919
BOGGS, Martha A.	Feb. 21, 1851	May 9, 1932
BROOKS, W. R.	May 20, 1852	Dec. 26, 1898
BROWN, Maggie C.	Mar. 17, 1917	Sept. 1, 1917
BURFORD, James E.	Mar. 25, 1890	Nov. 4, 1931
BURFORD, Sharon A.		Oct. 9, 1955

BETHESDA CEMETERY, WHITE COUNTY, ARKANSAS

CASTEEL, W. T.	Jan. 1, 1870	Sept. 18, 1943
CASTEEL, Eula	July 30, 1874	Oct. 18, 1910
CASTEEL, Earl L.	Dec. 17, 1895	May 25, 1896
CASTEEL, Roy L.	Feb. 13, 1894	Mar. 25, 1911
CONNELL, J. C. Alford (Father)	Apr. 6, 1828	Oct. 8, 1876
CONNELL, Mary A. (Mother)	July 3, 1831	Aug. 28, 1890
CONNELL, Nora A., Infant daughter of M. E. & L. W.	Jan. 1, 1900	Jan. 2, 1900
CRABTREE, J. W. (died at Little Rock)	Jan. 20, 1829	Feb. 14, 1876
BARGER, Mrs. A. G., wife of J. W. Crabtree, Sam D. Neely and P. B. Baugh.	Dec. 15, 1838	Sept. 10, 1906
DAVIDSON, William	May 18, 1832	Aug. 22, 1881
DAVIS, J. C. R.	July 17, 1852	Mar. 4, 1918
DAVIS, Margarete, wife of J. C. R.	Sept. 30, 1855	Sept. 26, 1927
DEAN, Rutha M.	Apr. 4, 1895	Apr. 17, 1895
DICKEY, Robert M.	Feb. 12, 1808	May 1, 1884
DUNCAN, Martha Jane	Nov. 19, 1870	Mar. 14, 1902
Du PRIEST, Mack F.	Aug. 23, 1877	July 18, 1948
Du PRIEST, Nora (on double stone)	July 14, 1889	
Du PRIEST, Thomas E.	1870	1946
Du PRIEST, Sarah Lou	Feb. 1, 1870	Nov. 13, 1954
Du PRIEST, Infant daughter of Thomas E. & S. L.		May 25, 1896
Du PRIEST, James S., son of Thomas E. & S. L.	Mar. 14, 1899	Jan. 5, 1902
Du PRIEST, Joseph W.	June 26, 1881	Oct. 25, 1947
Du PRIEST, Bernie R.	Oct. 19, 1880	
Du PRIEST, Ann Harlan	Sept. 29, 1871	Jan. 17, 1949
Du PRIEST, James Burton	Feb. 23, 1868	June 19, 1909
Du PRIEST, James (Mason)	May 10, 1818	Dec. 29, 1892
EVANS, Mrs. Mary	Mar. 10, 1821	Dec. 14, 1907
FISHER, Jake F. (on double stone)	1854	1933
FISHER, Amanda C.	1855	1948
FISCHER, Carl F.	Sept. 8, 1910	Oct. 5, 1915
FISCHER, Allie E. Foreman	Mar. 22, 1888	Mar. 11, 1918
FOREMAN, J. T.	Feb. 18, 1802	Mar. 26, 1878
FOREMAN, James B.	Mar. 5, 1836	Sept. 8, 1909
FOREMAN, Martha E.	June 2, 1841	Mar. 12, 1915
FOREMAN, M. E.	Sept. 14, 1861	Aug. 30, 1866
FOREMAN, Alva P., son of W. E. & Willie V.	May 18, 1890	Jan. 4, 1891
FOREMAN, J. A., son of W. E. & Willie V.	Nov. 30, 1891	Feb. 22, 1920
FURGERSON,	Feb. 1, 1890	Sept. 18, 1894
FOREMAN, Hattie C.	July 7, 1882	Dec. 30, 1918
FOREMAN, William J., Dr.	Dec. 29, 1926	June 16, 1959
GIPPLE, son of (by Sarah A. Maddox)	(illegible)	
GOODARD, Harry A.	June 15, 1916	Sept. 15, 1917
GOODLOE, David Short, Sr.	Nov. 10, 1837	Mar. 3, 1916
GOODLOE, Olivia Critz	Apr. 16, 1848	May 16, 1915
GOODLOE, David Short, Jr.	Dec. 25, 1881	Sept. 13, 1887

BETHESDA CEMETERY, WHITE COUNTY, ARKANSAS

GOODLOE, Harton	age 85 yrs, 8 mos. 5 days		Dec. 3, 1963
GOODLOE, Mary Judith		June 22, 1870	Oct. 27, 1890
GOODLOE, Addie		Feb. 24, 1880	July 19, 1881
GOODLOE, William B.		1868	1938
GOODLOE, Mary Lula		Nov. 21, 1873	June 6, 1902
GOODLOE, Bessie Louise	(obvious error)	Nov. 14, 1897	Sept. 24, 1894
GOODLOE, Alice A.		Nov. 17, 1869	Aug. 27, 1917
GOODLOE, Theo H.	(Mason)	Oct. 1855	Dec. 22, 1924
GOODLOE, E. E., wife of T. H.			Nov. 29, 1909
GRAHAM, James F.		Jan. 25, 1894	Dec. 7, 1965
GRAHAM, Glen		Dec. 24, 1925	Oct. 10, 1926
GRAVLEY, Mary J.	(buried with Biles family)	June 5, 1843	Oct. 2, 1865
HARDCASTLE, J. E.		1880	1909
HARDCASTLE, W. W.		1878	1907
HARLAN, Joe W.		Mar. 9, 1851	July 21, 1935
HARLAN, Sue M., wife of J. W.		Apr. 29, 1852	Aug. 30, 1910
HARLAN, Olin V., son of J. W. & S. M.		Sept. 18, 1883	Oct. 1, 1886
HARLAN, Willie C., daughter of J. W. & S. M.		May 5, 1876	Nov. 17, 1895
HARLAN, Mortimer P.	age 33 years		Nov. 18, 1889
HARLAN, Ollie, daughter of M. P. & S. E.		Feb. 14, 1885	Sept. 29, 1886
HARLAN, Luther, son of M. P. & S. E.		Oct. 3, 1877	Nov. 27, 1877
HARLAN, Callie, daughter of M. P. & S. E.		Sept. 4, 1875	Oct. 8, 1876
HARLAN, Don Sebastian	(Mason)	Sept. 27, 1829	Oct. 22, 1861
HARLAN, Lucinda		Jan. 11, 1826	May 20, 1908
HARTSFIELD, James A.		Jan. 11, 1872	July 2, 1955
HARTSFIELD, Cordelia		May 20, 1886	Mar. 27, 1959
HARTSFIELD, Rosie B.		June 2, 1918	Sept. 11, 1919
HARTSFIELD, James, Jr.		Sept. 15, 1919	Sept. 16, 1919
HASELL, M. H.		Dec. 30, 1833	July 6, 1909
HASELL, Sallie P.		1849	1928
HASELL, Joseph B.	(on double stone)	Jan. 27, 1878	Feb. 15, 1947
HASELL, Luna E.		Aug. 25, 1883	
HEAD, Thomas H.		Dec. 19, 1881	Apr. 7, 1913
HEAD, John M.		Jan. 15, 1874	July 3, 1930
HEAD, Minnie		Mar. 13, 1875	Feb. 25, 1958
HUMBLE, Bunie Vister, wife of A. O. Humble		July 8, 1883	Jan. 27, 1915
JACOBS, Dewey, son of J. C. & M. E.		Nov. 4, 1899	Oct. 20, 1905
LANGFORD, Charley W.		Sept. 26, 1867	May 11, 1950
LANGFORD, Dicy		1895	1898
LANGFORD, Emma W.		1872	1906
LANGFORD, Aleine		May 22, 1909	Oct. 20, 1912
LASSETER, Thomas J.		June 20, 1880	Mar. 27, 1911
LASSETER, Elisha		Mar. 18, 1888	Aug. 8, 1904
LAYNE, Belzora G., wife of E. Layne		Dec. 3, 1837	Nov. 25, 1867
LIVELY, David C.			Jan. 3, 1898
LIVELY, Talitha, wife of David C. Lively		Aug. 3, 1829	Apr. 6, 1886

BETHESDA CEMETERY, WHITE COUNTY, ARKANSAS

LIVELY, Mary M., wife of John M.	Dec. 29, 1812	Jan. 19, 1887
LIVELY, John M.	Dec. 12, 1840	May 10, 1899
LIVELY, Walter Bush, son of John M. and Mary	May 18, 1867	Nov. 18, 1886
LIVELY, (illegible)		
LIVELY, Virgil, son of J.A. and Pearl	Apr. 28, 1904	June 2, 1904
LOVEN, Mary Ann, wife of John Loven	Nov. 25, 1825	Dec. 9, 1879
S. A. M.		
McKAY, Anna (wooden stake; no dates)		
MADDOX, John R.	Apr. 28, 1818	Oct. 17, 1899
MADDOX, A. M., wife of John R.	Apr. 18, 1822	Feb. 7, 1890
MADDOX, J. B., son of John R. & A.M.	Aug. 30, 1856	Aug. 25, 1876
MADDOX, G. T., son of John R. & A.M.	May 14, 1848	Mar. 14, 1857
MADDOX, Ida M., daughter of John R. & A.M.	Aug. 7, 1858	Jan. 8, 1865
MADDOX, Martha G., daughter of John R. & A.M.	May 20, 1852	Apr. 14, 1864
MADDOX, Rev. Stewart C. (Mason)	Jan. 5, 1861	Sept. 10, 1890
MADDOX, Arabella (on double with Stewart)	Sept. 9, 1867	Sept. 23, 1950
MADDOX, George A.	Nov. 17, 1868	May 10, 1945
MADDOX, Ora H.	July 29, 1874	Mar. 31, 1961
MADDOX, Unice L., daughter of G.A. & O.H.	May 26, 1900	May 26, 1900
MADDOX, Joseph T., son of G.A. & O.H.	May 12, 1907	May 12, 1907
MADDOX, Lula I., daughter of G.A. & O.H.	Aug. 28, 1911	Aug. 30, 1911
MADDOX, Ben Hill	June 14, 1885	July 29, 1929
MADDOX, Bonnie Monteen	Dec. 17, 1917	Sept. 11, 1921
MADDOX, John A., son of B.H. & Lela	June 21, 1914	July 21, 1915
MADDOX, Sarah A.	June 28, 1859	May 4, 1889
MADDOX, Thomas A. Confederate Soldier	Aug. 4, 1840	Jan. 10, 1916
MADDOX, Mary F. Garrard, wife of Thomas A.	Aug. 17, 1847	May 15, 1928
MADDOX, Alice I.	Jan. 18, 1870	Jan. 27, 1944
MADDOX, G. W. age 73 years		Sept. 22, 1892
MADDOX, Martha E.	June 1823	Sept. 10, 1882
MALCOM, Alvis, son of Elbert & Fannie	1921	1923
MALCOM, Norman	1912	1919
MAY, Charles M., son of Charlie M. & Alta May	Sept. 5, 1917	May 19, 1918
MOON, Burtie H., wife of Ulma Moon	July 27, 1900	Nov. 10, 1918
MOSS, W. T.	July 9, 1887	Nov. 7, 1889
NELSON, Infant son of J.W. & N.N. Nelson	Apr. 1, 1885	Apr. 1, 1885
NELSON, Fel W.	Feb. 19, 1882	Oct. 26, 1884
NOGGLE, Alonzo	1863	1904
NORMAN, Nannie Othelia	June 23, 1910	May 7, 1911
OWENS, W. W.	Mar. 17, 1859	Aug. 1, 1925
OWENS, Mattie W., wife of W.W.		Dec. 17, 1916
OWENS, William Albert	Nov. 22, 1879	Aug. 16, 1933
OWENS, Grady, son of W.W. & M.W.	June 5, 1889	Mar. 2, 1915
OWENS, Nannie R.	Aug. 1874	July 25, 1960
PACE, Sarah A., wife of B.L. Pace age 50 years		May 18, 1890

BETHESDA CEMETERY, WHITE COUNTY, ARKANSAS

PEGRUM, Lee Baker	age 79 years		Feb. 21, 1962
PETTUS, Hughy Alton, son of W. F. and V. C.		1936	1940
PRICE, Rosa Ann, wife of H. Price		Apr. 16, 1831	Jan. 22, 1893
PROTHO, James E.		Jan. 10, 1899	
PROTHO, Bertha M.	(on double stone)	Feb. 27, 1898	Mar. 13, 1960
PROTHO, Martin D.		July 19, 1910	Feb. 13, 1934
PROTHO, William A.		May 4, 1849	Jan. 10, 1927
PROTHO, Emma M.	(on double stone)	Jan. 4, 1871	Nov. 11, 1963
PROTHO, Willie A.		Aug. 29, 1895	Nov. 8, 1919
PROTHO, William T.		July 27, 1919	May 22, 1922
PROTHO, E. Monroe		Dec. 1899	Jan. 1900
PROTHO, Truman L.		Aug. 17, 1903	Feb. 11, 1918
REID, Thomas Goulding, M.D.		Dec. 21, 1837	July 30, 1876
REID, Helen (Goodloe)		Apr. 12, 1885	Apr. 17, 1956
REID, Maultrie M.		Nov. 28, 1872	June 30, 1945
REID, Harold		July 23, 1923	Feb. 7, 1924
REID, L. Goulding		Apr. 2, 1875	Dec. 14, 1935
RHYNE, John Richard		May 18, 1880	June 16, 1918
RICHERT, Arthur J.		Sept. 10, 1858	May 4, 1884
ROBBINS, Elbert A.		Dec. 23, 1857	Oct. 11, 1933
ROBBINS, Ida May	(on double stone)	Aug. 22, 1861	Dec. 11, 1940
ROBBINS, Mollie E., daughter of E. A. & I. M.		Mar. 29, 1879	Sept. 14, 1888
ROBBINS, Elmer A.		(dates broken off)	
ROBBINS, Lula May, daughter of E. A. & I. M.		Mar. 7, 1891	Dec. 24, 1899
ROBBINS, Maudie, daughter of E. A. & I. P.		Sept. 10, 1888	July 4, 1890
ROBBINS, Laura, daughter of J. W. & S. T.		Nov. 30, 1888	Oct. 22, 1889
SMITH, Andrew J.	age 33 years		Jan. 25, 1909
SOMERS, Delia L.	(on double stone)	1845	1888
SOMERS, J. Q.		1884	1899
SOMERS, Dublin L.	(on double stone)	1873	1896
CROW, Lena B.		1868	1930
(Four graves above marked J. Q. Somer's family)			
SOMERS, Jessie M.	age 82 years		Jan. 3, 1965
SPRADLIN, John M.		May 14, 1814	May 11, 1890
SPRADLIN, James		Jan. 1, 1842	Sept. 9, 1876
SPRADLIN, Mary J., wife of J. Spradlin		Feb. 22, 1844	Dec. 25, 1865
daughter of John R. & A. M. Maddox			
STARKEY, David A.		Jan. 8, 1855	Nov. 23, 1904
STARKEY, Nemma		Aug. 4, 1860	June 3, 1928
STARKEY, Elisha A.		July 14, 1884	
STARKEY, Lela Easter	(on double stone)	Dec. 1, 1883	Jan. 22, 1957
STARKEY, Valorie		Aug. 7, 1913	Dec. 27, 1915
STARKEY, R. D., Infant			Jan. 13, 1918
STARKEY, Willard		Jan. 30, 1919	Apr. 2, 1922
STEWART, Mary H.		Sept. 27, 1815	Dec. 24, 1877

BETHESDA CEMETERY, WHITE COUNTY, ARKANSAS

THOMAS, N. E.	Jan. 27, 1848	Oct. 22, 1910
THOMAS, S. J. (on double stone)	Nov. 15, 1848	Oct. 26, 1926
THOMAS, S. J., son of S. J. & M. F.		Jan. 1879
THOMAS, Irma	Sept. 11, 1903	Sept. 14, 1903
THOMAS, Infant daughter of W. H. & L. P.	May 5, 1921	May 5, 1921
THOMAS, Simeon F.	Jan. 25, 1877	July 24, 1953
THOMAS, Birdie	Mar. 13, 1877	Mar. 29, 1953
THOMSON, Mary A.	Jan. 27, 1834	Aug. 6, 1910
VAUGHN, William A.	Dec. 23, 1857	Mar. 27, 1914
WAGGONER, W. H.	Aug. 15, 1834	Jan. 27, 1918
WILBURN, Hannah A. age 53		
WORTHAM, Sidney P.	Oct. 17, 1853	Oct. 7, 1929
WORTHAM, Ida V.	Sept. 12, 1875	Mar. 24, 1921
WORTHAM, M. E.	July 22, 1884	July 11, 1886
WRIGHT, Herschel H., son of G. W. & A. Wright	June 25, 1882	Mar. 6, 1918
WRIGHT, Orbra	1910	1919
WILKINSON, W. G.	June 13, 1824	Aug. 17, 1886
WILKINSON, Margaret E., wife of W. G.	Sept. 27, 1831	Dec. 7, 1905
WILKINSON, W. G.	Sept. 26, 1886	May 9, 1887
WILKINSON, L. L.	Oct. 30, 1887	Nov. 28, 1887
WILKINSON, James T.	May 26, 1851	Apr. 20, 1921
WILKINSON, Josephine Elizabeth	July 11, 1851	June 7, 1928
WILKINSON, Elizabeth, daughter of J. T. & J. E.	Jan. 21, 1889	July 18, 1890
WILKINSON, Willie, son of J. T. & J. E.	Dec. 10, 1883	Feb. 6, 1898
WILKINSON, Hugh L.	1870	1930
WILKINSON, Sallie E. (on double stone)	1874	1950
WILKINSON, Walker W.	1856	1937
WILKINSON, Mattie A. (on double stone)	1868	1950
WILKINSON, V. W.	Sept. 26, 1888	July 28, 1890
WILKINSON, B. A.	July 12, 1890	June 20, 1891
WILKINSON, E. E.	Feb. 20, 1900	Mar. 16, 1900
WILKINSON, Nora L., daughter of W. W. & M.	Sept. 21, 1901	Mar. 9, 1904
WILKINSON, Edgar age 53		

Mr. & Mrs. Leister E. Presley
1708 W. Center Ave. Searcy, Ark.

* * * * *

HOLLINGSWORTH CEMETERY, PERRYVILLE, ARKANSAS

HOLLINGSWORTH, Lucingy J.	Feb. 12, 1871	Dec. 13, 1956
HOLLINGSWORTH, Pamila C.		Apr. 25, 1886
HOLLINGSWORTH, Royald D.	Jan. 29, 1900	Mar. 20, 1962
HOLLINGSWORTH, Thomas J.	Oct. 10, 1856	Mar. 10, 1910
HUBANKS, Mary E.		July 9, 1886
MATHEWS, Alden A. F.		Oct. 26, 1879
MATHEWS, Darena	Dec. 11, 1880	Nov. 20, 1888
MATHEWS, J. L. W.	Apr. 18, 1838	July 21, 1881

-- Recorded by Robert F. Gustavus, S. C. A.

QUERIES

BEAN - EARHART - QUISENBERRY - TOTTY - REEVES

I am a descendant of the Beans of the famous Bean Station, Tenn., but I have other families that were in and out of Arkansas that I would like to know about.

Jesse Bean, b. 1756, Pittsylvania Co., Va., moved to Tennessee, then to Arkansas in early 1820's. He was living in Mulberry, Ark. He was alive in 1819, but do not think he was alive as late as 1830. I have not been able to find where and when he died. He married Elizabeth Mitchell, b. 1758, Washington Co., N. C., d. Sept. 10, 1837. (Mrs. Vera Looney, in her Bean book, has Jesse died on that date, but that is the death date of Elizabeth Mitchell Bean.)

Jesse Bean and Elizabeth Mitchell Bean had a son Robert Bean, b. 1779, Tenn., m. Sallie Miller, June 10, 1803 in Davidson Co., Tenn., came to Arkansas with his father in early 1820's. He was in Batesville, Ark. and in Crawford Co., Ark., then I lost him and have not found him anywhere. I found a bill of sale in the courthouse at Batesville showing that Sallie Miller's brother gave her a slave ... "to my dear beloved sister Sallie Miller the wife of Robert Bean". This is the part of the Bean family that my grandmother, Eliza Caroline Bean Earhart, came down through.

Joseph Bonaparte Earhart, b. 1812, Pa., m. 1st in Athens, Ohio to Eliza Ann Gosline. They had one son, who died young in Ohio. Earhart and his wife went to Lafayette Co., Ark. His wife died there. (This record from Earhart's granddaughter who will be 100 years old in December, 1970.) Joseph Bonaparte Earhart then married Mary Ann Quisenberry Penn on Jan. 19, 1843.

Mary Ann Quisenberry was the daughter of William Minor Quisenberry and Elizabeth Ann Bean, daughter of Jesse Bean and Elizabeth Mitchell Bean. Mary Ann married first, Eliphalet M. Penn, record from courthouse at Ozark, Ark., will probated April 17, 1844, William Minor Quisenberry administrator of Penn estate.

The first child of Joseph Bonaparte Earhart and Mary Ann Quisenberry Penn was Eliza Ann Earhart, born Oct. 7, 1843, named for Joseph's first wife, born in Franklin Co., Ark. The next child was a son, Eliphalet Penn Earhart, born Dec. 18, 1845 in Grayson Co., Texas, named for Mary Ann's first husband.

Eliphalet Penn Earhart married Eliza Caroline Bean, the daughter of William Bean, b. 1804, son of Robert Bean and Sallie Miller.

My questions are: When and where did Jesse Bean and Robert Bean die? Who were the parents of Sallie Miller? She had one brother, Col. John Miller, who died in 1859. Where can I find records of Joseph Bonaparte Earhart and William Minor Quisenberry?

Robert Totty, b. Va. to Nashville, Tenn. in 1809, to Hickman Co., Tenn. in 1810, to Crawford Co., Ark. ca 1835. He married Sarah Sandal Andrews in 1793. Their daughter, Nancy Totty, b. 1799 in Tenn., d. 1860 in Texas, married William Steel Reeves, b. 1794 in Pendleton Dist., S. C., d. 1872 in Texas. They are buried in Georgetown Cemetery, near Pottsboro, Texas.

William Steel Reeves and Nancy Totty Reeves came to Crawford Co., Ark. ca 1835. They had three children in Arkansas: Matilda Jane, b. 1836; Nancy Tennessee, b. 1839; and Tilitha Ann, b. 1841. Their oldest daughter, Caroline Reeves, married William Bean, son of Robert and grandson of Jesse Bean. Their daughter, Eliza Caroline Bean, married Eliphalet Penn Earhart.

We are trying to complete a book about the family of William Steel Reeves. His parents were from Ireland. They died when he was three years old, and he was reared by an uncle in Nashville, Tennessee. I would appreciate any information as to whereabouts of records on William Steel Reeves and Robert Totty.

Eppie Edsall Barrier

2108 Broadway

Lubbock, Texas

79401

QUERIES

ANDERSON - YOES - YOATES

Alex Anderson, born ca 1824 at Winslow, Crawford Co., Ark., m. Jane Yoes or Yoates, born 1828, Winslow, Ark. They had eight children: Cornelius, Claricie, Rosetta, Ann Sarah, Tessie, Mendie, Josie and Nathan. I would appreciate any information on him or his wife.

Donna Johnson
3428 Vermont Independence, Mo. 64052

BASS

Thomas Richardson Bass, born Tenn. 1816, m. Rachel Amanda Hale, Aug. 16, 1842 in Shelby Co., Tenn. She died Dec. 25, 1851, and he married her sister, Priscilla Almira Hale ca 1853. In the 1880 census they were in Hickman, Fulton Co., Ky. Our family tradition says that T. R. Bass moved to Missouri and then to Saline Co., Ark., where he bought a peach orchard, and that he had a son, James Henry Bass, who lived in Woodruff Co. He was buried in the Bryant Cemetery, but we can not determine the date of his death. He died before the 1890 census. Would appreciate any suggestions on how to establish death date.

Mrs. Earl J. Bass
Box 22 Marvell, Arkansas 72366

BOURLAND

Alne Bourland, b. July, 1810, in Kentucky (?), married in Alabama to Rebecca B. Cook, born in Alabama, died 1854 in Surprise Valley, Inyo Co., California. They had children: Francis Lafayette Bourland, born Apr. 23, 1833 in Mississippi, died Jan. 10, 1923 in Yolo Co., Calif., m. 1st, Mary Jane Squires; m. 2nd, Emily Black; Abigail Bourland, b. Jan. 30, 1840 in Fort Smith, Arkansas, died 1936 (?), m. George Samuel Ladd, my gr-grandfather; Lydia Bourland, m. Williams; Mame Bourland, m. Marden; Lemuel, James and John Bourland. Alne Bourland had a mail-carrying contract between Fort Smith and other points in the state. Francis Bourland worked at carpentering and wagonmaking, until leaving for California with Capt. Boliver Bennett's wagons ca 1853. Would like any information on this family.

Carl Ladd
2254 W. Colchester Dr. Apt. 4
Anaheim, Calif. 92804

BRASWELL - TALLEY

I am interested in corresponding with anyone concerning the Braswell or Talley lines. They were in Ashley Co., Ark. during the 1860's. Any information would be appreciated.

Mrs. John H. Williams
Rt. 2 Box 97-A Oak Grove, La. 71263

CASH - OVERTON - FOSTER-- HANKINS - WHARTON

I am working on these family lines at present: Cash, Overton, Foster, Hankins and Wharton. I shall appreciate any help in this research.

Miss Marie Cash
405 E. Third St. Fordyce, Ark. 71742

I am interested in the following families: from Polk County, Baker, Lebow, Campbell, Bledsoe, Jacobs; from Pike County, Jacobs; from Hempstead Co., census of 1830, Elisha C. and Colbert Baker; Nevada and Howard Counties, Dyer, Bean, Rockette, Holcomb, Alexander.

Mary Beth Bond
3004 W. 50th Ter. Shawnee Mission, Kans. 66205

QUERIES

COWAN - SISEMORE

I am trying to trace the Cowan and Sisemore families of Madison, Washington and Johnson counties in Arkansas. Would appreciate any help or suggestions.

Robert H. Cowan
1420 Rampart Drive Roseville, Calif. 95678

CUNNINGHAM - MARTIN - MIDDLETON

James F. Cunningham was born in Tennessee. Where? Names of parents? He had a brother, Asa, brother, Thomas J., and a sister, Martha, who married Henry Tilman Morris who died in the Civil War. Martha was born 1830; James was the youngest of the children. James F. married a Middleton. Who were her parents and where did they live? James was an Indian fighter and was in New Hope, Arkansas about 1864 when his wife died, after which the family removed to East Texas, where James F. remarried. Children were Mary, John and Billy. John died in Marianna, Ark. while visiting relatives. He never married. The Martins intermarried with the Cunninghams. Will exchange information.

Mrs. Exa Thomas
11815 Webb Forest Dallas, Texas 75234

DUNAWAY - CLICK

I would appreciate any information of the Dunaway and Click families in Ark. in 1850.

Mrs. Shelia Moss
801 E. Wynn Sulphur, Okla. 73086

HOWELL - McDONALD - PETERS

I am interested in Richard Howell, b. 1858 in Ark. or Texas, son of Martha Mitchell and E. Howell, who lived somewhere in vicinity of Little Rock, Ark. in 1876. Richard was living in Hempstead Co., Ark. in 1880 with stepfather, John Thomas. They were probably on the way to Texas. Where can I find information about Little Rock bank records ca. 1875/76?

I would like to hear from someone who is working on the Archibald and Ashley McDonald families of early Hempstead Co., Ark. Did one of them have a son, Lewis P., b. 1824, or other children: William, Robert, Edward, Delitha, Elon, Mary, Douglas, Andrew or Earon McDonald? Lewis was living in Clark Co., Ark. in 1850, then to Hot Spring Co., then to Parker Co., Texas by 1853.

Also working on Andrew Jackson Peters, b. 1838, who m. Martha C. Orrick, b. 1841; lived in Van Buren and Mountainburg area. They had children: Nancy Ann, 1859; Elmyry, 1860; Caroline, 1862; and Columbus Melton, 1864. They moved to Texas. Martha's mother was a Dyer.

Would like information about Robert A. Bryson, b. 1843, Mo., who was supposedly robbed and killed in Mena, Ark. area sometime during 1914-1920's.

In addition, would like to hear from any Whillock, Willock or Wheelock families of Ark. and anyone working on the Howry, Howerly and Lefors (La Force) line of Benton Co., Ark.

Mrs. Don Cope
1814 Kent Dr. Arlington, Texas 76010

KAFFKA - KAFFKEE

My gr-grandfather, Theodore Kaffka (or Kaffkee) was born ca 1854 in Germany. He came to this country after the Prussian War, between 1860 and 1870. His brother, Robert, came to this country after Theodore. I have found a marriage license issued to Robert Kaffka in 1870 in Jonesboro, Craighead Co., Ark. Theodore Kaffka had one child, James Abner Kaffka, born June 14, 1885. I would like any information on how to go about tracing this family.

Mrs. Jim Parrott
7573 Riggs Road Germantown, Tenn. 38038

QUERIES

KERSEY - GILLIAM

The Kersey family came to Arkansas in the early 1850's. Some may have been here earlier than that, but my gr-grandfather, George M. Kersey, was still in Marion Co., Tenn. for the 1850 census. His family settled around Greenwood. There were eight children in this family, and we have information on all but one. Would like to correspond with any Kerseys. Also, am seeking information on Gilliams.

Martha Kersey Ford
708 N. E. 3rd St. Stigler, Okla. 74462

KIRBY

Harvy Kirby, born in North Carolina (?) about 1800, had three brothers, James, Elisha and John, and two sisters Bettie and Dicy. Most interested in Harvy's children, know of one, Lucinda Kirby, my gr-gr-grandmother, born in Franklin, Ky., Apr. 20, 1830, died Dec. 27, 1864 in Benton Co., Ark. Need any information on this family.

Mrs. Bob Brooks
Box 24 Centerton, Ark. 72719

LASTER - LASITER - LESTER

I am a granddaughter of Robert C. Laster by his third wife, Elizabeth Imogene Gingell, whom he married in Rockville, Montgomery Co., Maryland, June 24, 1879. I do not know the name of his first wife, but his second marriage was to Amelia T. Gingell of Rockville, Md., Nov. 20, 1872. Robert C. Laster died in Little Rock ca 1912.

I believe that his parents were James Lasiter and wife Mary Bonds, and his grandparents were Henry Sterling Lester, who died in Jackson, Miss., June 15, 1876, and his wife, Mary Todd of Maury Co., Tenn. Would appreciate any help on this family.

Mrs. James J. Nutwell
4121 Elizabeth Lane Fairfax, Va. 22030

LITTLETON - BRANDON

I really need help in locating my husband's gr-grandfather's birthplace and who his parents were. The 1880 census of Hunt Co., Texas says he and both parents were born in Ark. William Marion Littleton was born Nov. 17, 1847, married in Hunt Co., Texas, Nov. 1, 1877 to Missouri Hugh Porter.

Also trying to find information on the George Washington Brandon family around Jacksonville, Ark. area in 1880. G.W. had brothers, Jim and John. All three were born in Brandon, Mississippi. G.W. had son, James Walter, by his wife, Sarah Ann Roberson, born 1884 in Jacksonville, Ark. Will answer all letters.

Mrs. R. A. Buster
Rt. 1 Twitty, Texas 79090

McGARY

Would like to exchange data on any McGarys anywhere, anytime.

Mrs. Tressa L. Fussell
P. O. Box 466 Springdale, Ark. 72764

MORRIS - KENT - PEARSON

Want parents of John Morris, b. 1802, Tennessee, and wife, Cinderella Kent, b. 1805, Georgia. They lived in Alabama and Mississippi. Their daughter, Ellen Morris, married Rev. Emory Summerfield Pearson and died in Izard Co., Ark. in 1879.

Mrs. Dale C. Loyd
30 Wolfe Drive McGehee, Ark. 71654

QUERIES

MABERRY - MAYBERRY - NULL - PASS

I have old will of David Maberry, dated October, 1877. Who was his wife, Nancy? Where did they come from and when? Who were brothers, sisters and parents? Did they homestead or buy? Also want deed to John Maberry and Mary Jane (Pass) property in Washington Co. John was son of David. The Maberrys married into family of John and Rebecca (Kinney) Null. Will answer all letters pertaining to above families. Will exchange all information I have.

Mrs. Frank Stematz

7607 E. 107th St. Kansas City, Mo. 64134

MUSE - BALDWIN

Daniel Muse, born ca 1805 in Tennessee, and wife, Sarah Baldwin, moved from Indiana by waterways of the Wabash and Mississippi Rivers, and settled somewhere in eastern Ark. ca 1840. At least three, and perhaps more, of their children were born in Ark. Daniel lost his life while on a marketing trip to New Orleans ca 1852, and his widow and children moved to east Louisiana to be near Daniel's sister. Tradition states that they lived in or near Helena in Phillips Co., Ark., but I have not been able to find any record of them in that county. Any help or suggestions would be appreciated.

Mrs. H. A. Goepfert

Rt. 1 Box 264 Natchitoches, La. 71457

REED - ESTES - HINTON

My grandfather was C. E. Reed, born in Arkadelphia in 1866. His father, George W. Reed, married Minerva Estes from Hempstead Co. However, I can find no records of her family. My husband's grandfather was Samuel G. Hinton, born 1883 in Van Dale, Cross Co., Ark., but have no further information. Would appreciate any help on these families.

Mrs. Billy R. Hinton

3745 Fair Oaks Memphis, Tenn. 38122

SCOTT

Exchange information on Scott, descendants of William Milton Scott and James Scott, brothers, of Saline and Pike counties in Arkansas. Both from South Carolina ca 1791-1794.

Robert J. Scott

10926 E. 4th St. Tulsa, Okla. 74128

SMITH

I am searching for information on Dr. James C. Smith and brother, Sherman E. Smith, who lived in Montgomery Co., Ark. ca 1888-1915. I have Dr. James C. Smith's application for M. D. license for Montgomery Co., but so far am unable to find any deeds. I feel sure that they homesteaded in Montgomery Co., as a child of J. C. Smith remembers living near the town of Lucky, although Lucky may be in another county now.

Mrs. Frank Stematz

7607 E. 107th St. Kansas City, Mo. 64134

SUGG - BROWN - BOYDSTON

I am looking for information concerning Rev. George Sugg and wife Elizabeth Jane Brown. Their son, Elijah H. Sugg, m. Nancy Matilda Boydston. I am also looking for proof that a Cherokee Indian, Chief John Brown, was the father of Elizabeth Jane Brown. This family was in Carroll County, Arkansas.

Maribel Nelson

6709 Lantana Road Little Rock, Ark. 72209

QUERIES

WARLICK - BIGGS - HUDSON - GADDY - BRADFORD

I would like to exchange information with persons working on the following families: Warlicks of Greenwood, Sebastian Co.; Biggs of Quitman, Cleburne Co. and Valley Springs, Boone Co.; Hudson of Yellville, Marion Co.; Gaddy and Bradford of Shirley, Van Buren Co.

Mrs. William Miller, Jr.

2231 E. 18th St. Tulsa, Okla. 74104

WILLIS - TURRENTINE - CHAMBERS

Lucinda R. Willis, b. Jan. 14, 1833, Franklin Co., Tenn., d. Feb. 9, 1872, Daingerfield, Texas, daughter of Wm. Bryson Willis and Rebecca McGowan. She was married on June 1, 1859 at Center Point, Ark., Sevier Co., now Howard Co., in the home of her sister Margaret Willis and Nathan Levi, merchant, to John Thompson Turrentine, b. Jan. 3, 1824 in Bedford Co., Tenn. They had children: John Thompson, b. Mar. 26, 1870, d. Nov. 6, 1902; James Bryson (Brice); Sarah E., m. G. W. Sturgeon; Joseph A., b. Feb. 9, 1872; and Lucinda P. (Lou), m. Joe D. Culberson. All of above children were born at Daingerfield. John Thompson killed in gin accident at Tishimongo, Okla., buried at Daingerfield. Lucinda known to be in Dallas in early 1900's. Would like to hear from any descendants of this family except John Thompson, as I found them.

Anderson Fowler Willis, b. Aug. 24, 1834, Franklin Co., Tenn., son of Wm. Bryson Willis and Rebecca McGowan, married June 15, 1861, probably in Daingerfield, Texas. Who was his wife?

Sarah P. Willis, b. Aug. 21, 1839, Coffee Co., Tenn., daughter of Wm. Bryson Willis and Rebecca McGowan, married Apr. 14, 1859, probably in Daingerfield, Texas, to George C. Chambers, b. Nov. 6, 1833 (where?), d. Feb. 8, 1897 (where?). Sarah died Dec. 9, 1916. Where did she die and where are she and her husband buried? They had children: Mary C., born 1860; Georgia A., 1862; Julia O., 1864; John G., 1866; Minnie, 1868; William, 1869; Pink, 1874; Clide, 1876; Margaret, 1878; Rosie Lee, 1879.

David T. Willis, born Sept. 7, 1843, Sevier Co., Ark., son of Wm. Bryson Willis and Rebecca McGowan. Married Kittie ---, Apr. 11, 1865. He died June 8, 1898, buried Daingerfield, Texas. Had children: William, born 1870 in La.; David, 1872, Texas; Jennie, 1874, Texas; Jim (or June), 1876, Texas; Hester, Aug. 1880, Texas.

George W. Willis, born Oct. 16, 1846, near Hughes Springs, Cass Co., Texas, son of Wm. Bryson Willis and Rebecca McGowan, married Jan. 31, 1868 to Nannie Moore, born Feb. 18, 1847, Texas, died Nov. 3, 1889 in Daingerfield, Texas. George died June 25, 1915. Where did he die and where buried? They had children: Robert Dudley, born 1869 (deaf and dumb); William B., 1871; and Ida, 1873, all born in Texas.

Wm. Bryson Willis lived near Center Point, Ark. from 1840 to 1845, when he went to Cass Co., Texas. He was a brother of Lucinda Willis, wife of John Russey, first postmaster of Center Ridge. Their sister, Mary (Polly) Willis, married Saul Camp, born 1810, Rutherford Co., N. C., ancestor of most of Arkansas Cowlings.

Lee A. McKinney

Rt. 2 Box 32 Park Hill, Okla. 74451

WOODWARD - MILAM - GATTIS - VANCE - WHITEHEAD

I would like to contact persons working on the above lines.

Mrs. Robert L. Smythe

4701 Roxbury Lane Dallas, Texas 75229

1970 VOLUME VIII
SURNAME INDEX - ARKANSAS FAMILY HISTORIAN (INDEXED 1977)
BY MARILYN HIATT HUDGENS

AARON 79
ABELL 116
ABERNATHY 57
ABNEY 13
ACKLIN 53
ADAMS 42, 48, 55, 57, 62, 83, 104, 121
ADCOCK 28, 133
ADYELOTTE 51
AGEE 76
AIKENS 55
ALEXANDER 53, 140
ALFORD 89
ALKEK 69
ALLEN 12, 24, 57, 84, 96, 97, 98
ALLETAG 133
ALLISON 20, 57
ALSOBROOK 70
AMIS 76
ANDERSON 51, 57, 80, 93, 94, 96, 98,
116, 118, 140
ANDREWS 123, 139
ARMSTRONG 118
ARNOLD 53
ARRINGTON 83
ASHEROOKS 13
ASHBY 53
ASHEE 118
ASHLEY 90, 94, 98
ATKINS 32, 42
ATKINSON 57
ATTABERRY 133
AUSLEY 98
AWALT 42
AYERS 57, 118
AYRES 63
AYTES 98

BABER 13, 17
BACADE 114, 115
BACNALL 48
BAGBY 118
BAGWELL 69, 123
BAIL(S) 123, 133
BAILEY 13, 44, 84
BAILES 123
BAIN 21
BAIRD 28, 118
BAKER 21, 23, 26, 48, 71, 85, 133, 140
BALDRIDGE 28
BALDWIN 143
BALL 66, 67
BALLARD 71
BANARD 29
BANKS 28, 66
BANKSTON 118
BARBEE 81
BARBER 66
BARBOSA 117
BARDWELL 99
BAREKMAN 66
BARGER 132, 133, 134
BARKER 26, 102
BARKMAN 66
BARLEY 57
BARLOW 133
BARNARD 13, 66
BARNES 13, 40
BARNETT 27, 75, 81, 133
BARNHART 69
BARNSELEY 118
BARR 118
BARRETT 133
BARRICKMAN 66
BARRIER 139
BARTLETT 57, 60
BARTON 78
BASHAM 36
BASKIN 23, 104, 116
BASS 48, 116, 123, 140
BASSETT 28
BASSORE 29
BATCHELOR 123
BATTERTON 98
BAUGH 85, 134
BAUJAHN 118
BAXTER 133
BEALS 8
BEAN 12, 139, 140
BEAR 69
BEARD 28
BEARDEN 13, 18
BEASLEY 118
BEATY 67
BEAUCHAM 20
BEAVER 57
BECKETT 133
BEDBURY 121
BEDFORD 57
BEDWELL 23
BEESON 83, 85
BELL 45, 86, 90
BELLECOUR 5
BELLECOURT 4, 5, 6
BELLEW 85
BENEDICT 57
BENNER 24
BENNET(T) 57, 93, 140
BENNINGHAM 8, 9
BENSON 44
BENTLEY 118
BENTON 132
BERNARD 31
BERRY 35, 57
BEWLEY 7
BIDDY 123

BIGGS 144
BILES 133, 135
BINGHAM 21, 90, 98
BIRD 34, 85
BIRKS 42
BISHOP 21, 35
BLACK 140
BLACKBURN 57
BLACKFORD 118
BLACKMAN 57
BLACKWOOD 45
BLAKE 29, 92
BLAND 57
BLANKENSHIP 133
BLANTON 21
BLAYLOCK 123
BLEDSOE 35, 83, 84, 140
BLODGETT 57, 63
BLOITE 4
BLONDIN 5
BLOTTE 5, 6
BLUE 118
BOATMAN 70
BOBO 24
BOGGS 133
BOLLMAN 106
BOND(S) 140, 142
BONE 28
BOOKWALTER 118
BOONE 57, 59, 96, 123
BOSTIC 123
BOSWELL 29
BOTT 33
BOURLAND 140
BOWEN 118, 123
BOWERS 21, 62, 86
BOWLES 39, 40, 41, 75, 80, 88
BOWMAN 53, 83, 89
BOWNE 57
BOX 24, 57
BOYDSTON 143
BOYER 123
BRACONER 69
BRADFORD 144
BRADLEY 53, 57
BRADSHAW 57
BRADY 51
BRANDON 142
BRANHAM 89
BRANT 57
BRASWELL 12, 44, 140
BRAWNER 69
BRAXTON 118
BREHM 57
BRENT 89
BREWER 42
BREWSTER 113
BRIDGES 96

BRINSFIELD 55
BRITT 118
BROADNAX 118
BROOKS 51, 66, 118, 133, 142
BROTHERS 81
BROWERS 57
BROWN(E) 13, 26, 43, 57, 67, 71, 98,
121, 123, 126, 129, 133, 143
BROWNLOW 118
BRUCE 58, 118
BRUMLEY 92
BRUNK 53
BRYANT 102, 118
BRYSON 141
BUCHANAN 118
BUCK 84
BUDD 118
BUFORD 118
BUHLOW 118
BULFATIN 118
BULKLEY 116
BULLOCK 36
BUNNELL 118
BUNYARD 104
BURBANK 45
BURFIELD 108
BURFORD 72, 133
BURGESS 70
BURKS 89
BURNS 118
BURRAND 118
BURRIS 89, 92
BURRUS 45
BURK 48, 66
BURNETT 71
BURNS 58
BURNSIDE 48, 49
BURROWS 58
BURTON 33, 96, 118
BUSH 28, 103
BUSTER 142
BUTEAU 5, 6
BUTLER 31, 57, 58, 80
BYINGTON 118

CABLE 55
CADRON 4, 5, 6
CALLAWAY 36
CALVERT 115, 116
CAMMACK 85
CAMP 80, 144
CAMPBELL 12, 13, 28, 58, 72, 90, 140
CANADA 58
CANE 12
CANFIELD 93, 101
CANN 75
Cannon 24
CAPERTON 78

CAPPS 118
GARDEN 12
CARLISLE 58
CARLTON 118
CARR 71, 118
CARRINGTON 118
CARRUTH 29
CARSON 27
CARTER 7, 8, 9, 10, 11, 32, 33, 68,
116, 118, 123, 126, 132
CARTERON 4
CARTWRIGHT 72
CARVER 81
CARY 45, 123
CASEY 51
CASH 140
CASON 66, 93
CASTLEBERRY 58
CASTELOW 68
CATES 24
CASTEEL 134
CASTLIO 68
CATES 71
CATO 27
CAUDRY 4
CAVER 93, 98
CEARLEY 102, 103
CELLIER 5
CENSOR 118
CESSIER 5, 6
CESSON 5
CEXIER 5
CHAFFIE 118
CHAFFIN 33
CHAGRIN 4
CHAINOU 4
CHAMBERLAIN 118
CHAMBERS 12, 144
CHANCEY 67
CHAPIN 66
CHASSE 79
CHASTAIN 123
CHASTINE 128
CHATHAM 13
CHAUNC(E)Y 67
CHAUVIN 4
CHEATHAM 35, 78
CHENNAULT 12
CHESHIRE 18
CHILDERS 102
CHILDRESS 91, 98
CHILDS 28
CHIPMAN 7
CHOATE 29
CHOIPIN 4
CHRINOU 4
CHRISLER 31

CHROUCH 80
CISERAN 3
CLANTON 43
CLARK(E) 51, 72, 81, 116, 118
CLATWORTHY 123
CLAYBURN 118
CLEVELAND 114, 116
CLICK 141
CLIFTON 58
CLINARD 124
CLINE 12
CLOPTON 116
COACHMAN 118
COAKRAM 108
COCHRAN 12
COFFMAN 58
COGBURN 13, 50, 118
COINON 3
GOLBERT 29
COLE 118, 121
GOLEMAN 40, 48
COLLER 4, 5, 6
COLLIE 81
COLLINS 10, 89
COMBS 75, 118
COMMER 30
COMPTON 69
CONELLY 123
CONLON 58
CONNELL 133
CONNELLY 130
COOK(E) 24, 25, 118, 124, 126, 140
COOLEY 45
COONS 40
COOPER 34, 93, 96, 124, 132
COOSE 71
COPE 141
COPELAND 90, 98
CORNISH 45
COSSART 121, 122
COTTINGHAM 118
COTTON 107
COULTER 118
COUNCEUR 4
COVINGTON 66
COWAN 29, 141
COWDEN 32
COWLINGS 144
COX 12, 24, 25, 28, 36, 58, 83, 86
COYNE 83
CRABTREE 29, 30, 133
CRAIG 124
CRANE 12
CRAWFORD 39
CRAWLEY 118
CRESE 28
CREWS 45

CRIAR 4
CRISP 118, 124
CROCKETT 29, 71
CROMWELL 29
CROUSE 102, 103, 104
CROW 137
CROWDER 86
CRUM 48
CUELLE 5
CULBERSON 144
CULLEN 118
CULPEPPER 58
CUMMINS 90
CUNNINGHAM 141
CUP 124
CURL 92
CURRIE 118
CUTSINGER 40
CYPERT 34, 104

DAGUERE 118
DAMRON 42
DANA 58
DANIEL(S) 30, 36, 45, 58, 106, 118,
124
DANNER 51
DARVILLE 118
DAVID 76, 77
DAVIDSON 134
DAVIS 13, 30, 34, 36, 45, 51, 83, 89,
94, 96, 118, 121, 124, 129,
134

DAVISON 12
DAWSON 58, 124
DAY 125
DEAN 122, 134
DEATON 96
DECLARES 116
DEHART 66
DELK 125
DEMARET 118
DEMAREST 21
DENHAM 89
DENMAN 71
DENNIS 58
DENNY 67
DENSMORE 125
DESPAIN 13
DE ST. LOUIS 58, 63
DEVALSEY 5
DEVILLE 3, 6
De WEISS 32
DEWOODY 93
DIAL 42
DICKENS 58
DICKERSON 53, 58
DICKEY 134
DICKIE 118

DICKINSON 40
DICKSON 118
DIFFEE 90, 96
DILDY 13, 18, 20, 21, 22, 26, 50, 56
DILLARD 55, 96, 118
DISHERO 25
DISHMAN 104, 107
DOAK 83
DODSON 93, 117, 118
DOHERTY 118
DOMM 118
DONAHO 94
DONOVAN 58, 61
DOREMUS 51
DORSEY 23, 104
DOSSEY 20
DOUGHERTY 104
DOUGLAS 7, 58, 116
DOUP 78
DOWDS 118
DOWELL 98
DOZIER 118
DRAIN 118
DRAKE 67
DROUP 58
DUCKER 55
DUCKETT 21
DUCKWORTH 71
DUCON 5
DUCOUR 5
DUFFEY 12
DUGAL 48, 49
DUKE 45, 58
DULANEY 125
DUMAS 118
DUNAWAY 58, 141
DUNCAN 58, 134
DUNLAP 107
DUNN 44, 118
DUPRIEST 134
DUREN 77
DURNALL 58
DUTTON 116
DYER 95, 118, 140, 141
DYKES 49

EAGLE 58
EARHART 139
EARNHART 33
EASLEY 125
EASLY 125
EAST 41
EASTERLY 80
EASTON 118
EASTWOOD 58
EAVES 66
ECHOLS 12
EDDS 12

EDENS 68
EDMONDS 40
EDWARDS 10, 13, 42, 66
EFIRD 92
ELAM 105
ELDER 85
ELLIOTT 7, 11, 58, 59
ELLIS 66, 118
ELLISON 59
ELROD 77
EMBREY 59, 64
EMERSON 118
EMMANUEL 3
EMMETT 51, 118
EMORY 90, 96, 98
ENGLEBRIGHT 59
ENGLISH 59, 62
ENICORN 121
EPPES 116
ERWIN 25
ESSIER 3
ESTES 78, 86, 143
ETHRIDGE 49
EUSTON 59
EVANS 3, 27, 53, 59, 134
EWART 71
EWING 39
EZELL 118

FAIRCHILD 12
FALWOOD 118
FARIS 27
FARLEY 32, 105, 118
FARLOW 10
FARMER(S) 59
FARRAGUT 59
FARRER 79
FARROW 59
FASON 98
FAULKNER 14
FEAGIN 118
FEARS 59
FEAZELL 80
FENISON 102
FENLEY 118
FERGUSON 14, 59, 117, 118
FERREIRA 117
FIELD(S) 21, 51
FIELDER 118
FIFE 118
FISACKERLY 125
FISCHER 134
FISHER 72, 134
FITZGERALD 59
FLANAGIN 59
FLEMING 86
FLESHER 59, 62
FLETCHER 12, 118
FLORENTZ 119
FLOYD 92

FONDREN 42
FOOT(E) 55, 125
FORD 51, 59, 102, 103, 142
FOREMAN 134
FORMS 59
FORREST 59
FORRESTER 25
FORSEBERG 66
FORTIN 6
FOSTER 32, 118, 140
FOUNTAIN 55
FOWLER 59
FOX 118
FRAILEY 40
FRANKLIN 53, 89
FRAUENTHALL 59
FRAZIER 59
FREDERKING 59
FREE 132
FREEMAN 30, 77
FRELEIGH 118
FROST 114
FULLER 125
FULTON 93, 99, 100
FUNDERBURK 66
FUNKHAUSER 53
FURGERSON 134
FUSSELL 142

GADDY 144
GAINES 12, 59, 64
GAMBEL 125
GAMBLE 125
GAMMIL 33
GAMMON(S) 21, 118
GANNON 118
GARDNER 59, 93, 96, 98, 99
GARLAND 106
GARLINGTON 72, 102
GARMANY 82
GARNER 12, 21, 90, 118
GARNIER 3
GARRARD 136
GARRETT 51, 102, 105
GARRISON 14, 59, 64, 82
GASTON 118
GATES 30
GATTIS 144
GAUTHIER 5
GEIGER 12
GEISLER 71
GENDRON 4
GERMAN 118
GIBBONS 14
GHORE 86
GIBSON 66
GIFFORD 59, 60
GILBERT 44
GILLILLAND 33
GILKEY 59
GILL 68, 105, 118

GILLIAM 31, 142
 GILMORE 118
 GINGELL 142
 GIPPLE 134
 GIPSON 96
 GIST 59
 GLENN 32, 118
 GLOVER 59
 GODDARD 134
 GODFREY 118
 GOEFFERT 143
 GOINS 68
 GOLDMAN 41
 GONCALVES 117
 GOOCH 59, 64
 GOOD(E) 27, 82, 116
 GOODLOE 134, 135, 137
 GORDON 116
 GORO 25
 GOSLINE 139
 GOSS 86
 GRADY 118
 GRAHAM 53, 118, 125, 129, 135
 GRATEHOUSE 59
 GRAVELLY 69
 GRAVES 25, 113
 GRAVLEY 135
 GRAY 36, 59, 60
 GREELEY 59
 GREEN(E) 23, 42, 49, 59, 104, 106,
 118
 GREENLEE 59
 GREENWALT 66
 GREET 53
 GRIFFIN 49, 68, 123, 125, 127, 129
 GRIFFING 59
 GRIFFITH 68, 76
 GRIGSBY 51, 59, 60, 92
 GRIMES 125
 GRIMMETT 46
 GRISHAM 60, 61
 GROSS 77
 GROSSILON 3
 GULLETT 118
 GULLOCK 51
 GUNTER 118
 GUSTAVUS 131, 138

 HAGER 60
 HAGGARD 125
 HAIR 125
 HALE 25, 33, 59, 140
 HALL 29, 51, 60, 63, 79, 83, 86,
 90, 105, 118, 125
 HALSELL 36
 HAM 49
 HAMILTON 54, 60, 91

HAMLETT 60, 63
 HAMMER 44
 HAMMETT 51
 HAMMOCK 96
 HAMMONS 49
 HAMPTON 125
 HANDCOCK 125
 HANKINS 21, 140
 HANNY 118
 HANSELL 102
 HANSON 118
 HARBIN 125
 HARDCASTLE 135
 HARDEMAN 118
 HARDEN 12
 HARDIN 60, 92, 102, 103
 HARDY 31, 36
 HARGET 60, 61
 HARGIS 105
 HARLAN 10, 135
 HARLSTON 51
 HARP 25, 44
 HARPER 60
 HARRAL 27
 HARRELL 31, 42, 60
 HARRIS 12, 14, 31, 42, 46, 60, 65, 76,
 77, 86, 96, 118
 HARRISON 12, 31, 51, 60, 82, 92, 116
 HARROD 60
 HART 125
 HARTJE 60, 65
 HARTNESS 21
 HARTSFIELD 135
 HARVEY 10, 12, 29, 118
 HASEL 116, 135
 HASH 67
 HASSELL 135
 HASTINGS 107, 118
 HATCH 46
 HAVNER 54
 HAWK 27
 HAWKINS 60, 63
 HAWKS 116
 HAWTHORNE 118
 HAYES 60
 HAYNES 125
 HEAD 35, 60, 135
 HEADSTREAM 51
 HEARD 76, 78, 82
 HECK 40
 HEFNER 107
 HEGI 60
 HEIDMAN 79
 HENDERSON 34, 60, 65, 66, 75, 80, 84,
 91, 118, 125, 126
 HENDON 67
 HENDRICKS 71
 HENDRIX 12, 30, 71
 HENRY 14, 60
 HENSHAW 95
 HENSON 99, 126

HENSSE 4
HERGIS 60
HERRINGTON 53, 55, 83
HERZBERGER 60
HESS 51
HESTER 19, 20
HIATT 126
HICKMAN 12, 31
HICKERSON 51
HICKMAN 118
HICKS 32, 60, 61, 126, 130
HIETT 60, 64
HIGGINS 40
HIGGINBOTHAM 32, 126
HIGGONSON 116
HIGGS 60
HILL(S) 32, 59, 60, 91, 99
HILTON 126
HIMLER 7
HINDS 44
HINE 55
HINKIN 60, 64
HINKLE 132
HINTON 116, 143
HITCHCOCK 31
HOBBY 14
HODGES 101
HOGAN 60, 118
HOGG 88
HOGUE 60
HOLBROOKS 36
HOLCOMB 46, 99, 140
HOLDEN 66
HOLDER 57, 93, 94
HOLLAND 60, 64, 118
HOLLENBECK 14
HOLLING 86
HOLLINGSHEAD 60
HOLLINGSWORTH 138
HOLMAN 23
HOLMES 33
HOLT 24, 33, 35, 78, 126
HOOKER 41
HOOKS 126
HOOTEN 30
HOOVER 68
HOPKINS 23
HOPPER 107
HORTON 60, 132
HOSMER 60, 63
HOSS 60
HOTOVEC 21
HOUP 12
HOUSE 25, 31, 32, 60, 103
HOUSTON 68

HOVIS 59, 60
HOWARD 14, 23, 60, 62
HOWELL 118, 141
HOWLAND 7
HOWRY 141
HOWERY 141
HUBANKS 138
HUBBARD 28, 32
HUBURT 4
HUDDLESTON 46, 71
HUDSON 32, 67, 105, 144
HUEY 92
HUFF 54
HUGHES 51, 93, 94
HUGHEY 52, 60
HUIE 71
HULEN 105
HUMBLE 135
HUMPHREYS 7, 102
HUNT 69
HUNTER 14, 85
HURST 57, 72, 82
HUSTON 68
HUTCHESON 32
HUTCHISON 12
HUTSON 46, 105

INGRAM 60
INMAN 126
ISAACS 132
ISBELL(E) 105
ISBILL 14
ISHAM 116
IVY 91

JACK 12
JACKSON 11, 57, 60, 75, 81, 89,
118, 126
JACOBS 19, 32, 135, 140
JAGGERS 48
JAMES 14, 30, 52, 75, 118
JAMESON 68
JARRETT 126, 127
JEFFERSON 79
JEFFERY 25
JENKS 116
JENNINGS 14, 118
JOHNS 96
JOHNSON 12, 25, 32, 34, 36, 40, 41,
54, 59, 76, 82, 85, 99, 104, 105,
118, 121, 127, 140
JOHNSTON 77, 122
JOINER 118
JONES 14, 22, 24, 46, 61, 70, 80, 82,
84, 98, 106, 116, 117, 118
JOSTLIN 61
JOYNER 35
JUDKINS 118
JUSTICE 11

KAFFKA 141
KAFFKEE 141
KAYKAS 41
KAZIAH 61, 64
KEENER 69
KEESE 118
KEITH 118
KELLER 127
KELL(E)Y 23, 40, 52, 69, 86, 127
KEMP 24
KENNEDY 19, 118
KENT 142
KERNAN 118
KERR 61
KERSEY 126, 142
KESTER 96
KESTERSON 13
KEY(ES) 61, 64, 82, 118
KILLAIN 55
KILLGO 15
KILLGORE 14
KIMMER 52
KINCADE 77
KINCHELOE 61
KING 54, 61, 91, 96, 105, 107, 118,
127, 130
KINNEY 143
KINNAIRD 93
KINSLEY 81
KINSWORTHY 23
KIRBY 142
KIRK 118
KIRKENDOLL 32
KIRKPATRIC 127
KIZER 99
KNAPP 42
KNIGHT 69, 84, 128
KNORR 113, 114, 115, 116
KNUSE 118
KOGER 118
KOLB 118
KOLLINGER 118
KRAMER 118
KUYKENDALL 22, 61, 99

LABRIERE 5
LACEFIELD 15, 50
LACKEY 54, 61, 108
LACROIX 6
LACY 116
LADD 140
LAFLEUR 3
LAFORCE 61, 141
LAISE 6
LAJEUNESSE 3

LAMBERT 91, 121
LANDAN 59, 61
LANDER 61
LANDRONY 3
LANE 12, 20, 118
LANEY 127
LANFORD 115
LANGE 25
LANGFORD 135
LANGLEY 12, 69
LANGSTON 52
LANIER 116
LANKFORD 12, 69
LAPOINTE 4
LASITER 142
LASTER 104, 142
LATHAM 66
LATIMER 18
LAUGHARY 103
LAURENT 3
LAVAFREUR 5
LAVOISER 114
LAWRENCE 85, 86, 116
LAWSON 12, 27, 35, 54
LAYNE 91, 135
LEBOW 140
LECOMPTE 5
LECONTE 118
LECRIY 12
LEDBETTER 92
LEE 24, 57, 58, 61, 81, 86, 116
LEFORS 141
LEJEUNE 4, 5, 6
LEMONS 61
LEOPARD 121
LESSELL 46
LESSETER 135
LESTER 142
LETTERMAN 28
LETTONS 116
LEVESQUE 79
LEVI 144
LEWIS 97
LIMA 117
Lincoln 61, 62
LIND 62, 121
LINDEN 118
LINDSEY 114, 115, 116, 127
LINER 66
LINN 62
LINDLEY 11
LINDSEY 33
LIPE 77
LITTLE 31, 44
LITTLER 12
LITTLETON 142

LIVELY 135, 136
LLOYD 118
LOCK 76
LOCKEY 46
LOCKRIDGE 81
LOEHR 46
LOGAN 15, 17
LOISE 6
LOLLAR 127
LONG 31, 52, 62, 63
LONGACRE 127
LOONEY 139
LOOPER 91
LOOSEY 54
LORD 54
LORETZ 62
LOROCHE 4
LOUTH 34
LOUTON 97
LOVAN 103
LOVE 25, 39
LOVEN 136
LOWDER 127
LOWDERMILK 67, 121
LOWE 12, 66
LOWRY 42
LOYD 142
LOYSEAU 6
LUCAS 62
LUCY 54
LUDLAM 23
LUMPKIN 127
LUPER 91
LUSINGER 41
LUSTER 22
LUTTRELL 15
LYNCH 106
LYNNE 3
LYON 62, 64

McADOO 15
McALEXANDER 128
McALISTER 33
McALPINE 118
McANELLEY 15
McBRIDE 66, 108
McBROOM 106
McCANN 87
McCARROLL 52
McCARTHY 121
McCAUSEY 12
McCLAIN 33, 40, 62, 83
McCLARTY 46
McCLELLAN 55
McCLENDON 52
McCLOUD 12
McCONNELL 19, 20

McCORD 33
McCOWAN 92
McCOY 127
McCULER 12
McCULLOUGH 126, 127
McDANIEL 43
McDONALD 43, 99, 141
McELMURRAY 62
McELROY 23
McEWAN 59, 62
McFADDEN 118
McFARLAND 62
McGARY 142
McGEE 118
McGLOFLIN 128
McGOWAN 144
McGOWEN 122
McGREW 107
McGRIFF 103
McHENRY 62
McINTIRE 40
McINTYRE 118
McINVALE 12
McKAY 136
McKEE 15, 20
McKEOWN 87
McKINNEY 49, 105, 107, 144
McKNIGHT 118
McKOWN 57, 60, 62, 64
McLANE 72
McLAUGHLIN 46
McMULLEN 62, 118
McMURTY 104
McNAEB 118
McPHERSON 7, 8, 9, 10
McRAE 62
McROY 85
McVEY 69

MAHERRY 143
MADDOX 62, 134, 136, 137
MAGBY 12, 91
MAGILL 40
MAGNESS 107
MAGNION 4
MAGREW 67
MAJOR(S) 55, 107
MALCOM 135
MALLORY 33
MALONE 24
MANN 92
MANNING 76, 123
MARBURY 116
MARCH 50
MARCHAND 3
MARDEN 140
MARECHESUEL 5

MARION 62
MARISKAL 4
MARKHAM 25, 26, 50, 56
MARQ-STOFER 104
MARRIOTT 42
MARSHALL 81
MARTIGNE 4
MARTIN 15, 52, 58, 59, 61, 62, 70,
141
MARVIAL 12
MARY 26
MASON 128
MASSENGILL 62
MASSEY 41, 79, 80, 102, 103
MATHEWS 15, 76, 118
MATHIE 62
MATHIS 12
MATTHEWS 23, 55, 138
MAXWELL 114, 118
MAY 12, 29, 54, 87, 121, 136
MAYBERRY 105, 143
MAYFIELD 54
MAYO 15
MEANS 66
MEARS 15
MEDEARIS 122
MEDLOCK 20
MELLETT 62
MENARD 71
MENDENHALL 118
MENKUS 62
MERCER 62
MERCIER 4, 5, 6
MERIWETHER 118
MERRICK 62
MERRIMAN 62
MEURIN 6
MEYER 12
MIDDLETON 141
MILAM 27, 144
MILLER 15, 22, 34, 62, 63, 64, 79,
118, 121, 122, 139, 144
MILLS 63, 118
MILLWEE 36, 106
MILTON 62
MINCE 44
MINCHIN 118
MITCHEL(L) 15, 33, 139, 141
MIXON 123, 128
MONISTATAT 4
MONROE 77
MONTCHARVAUX 3
MONTGOMERY 63, 70, 128
MOON 132, 126
MOORE 4, 32, 63, 91, 92, 118, 144
MORGAN 34, 63, 70, 80
MORRIS 128, 141, 142
MORRISON 49, 118
MORROW 50, 52
MORTON 79, 118

MOSELY 12
MOSES 15
MOSLEY 63
MOSS 27, 63, 136, 141
MULLEN(S) 15, 106
MULLINS 43
MURPHY 30, 63, 118
MURRAY 49
MUSE 143
MUSGRAVE 22
MUSICK 15
MYERS 118

NADY 71
NAIL 70
NANNIE 47
NAPIER 54
NATHAN 118
NEAL 18
NEELY 80, 81, 84, 85, 134
NEIGHBORS 97
NELMS 108
NELOMS 12
NELSON 49, 52, 103, 136, 143
NEUCH 12
NEVELS 49
NEWELL 63
NEWMAN 118
NEWTON 7, 102
NICHOLS 91
NICKLES 12
NIMMO 54
NIX 76, 78, 84, 87
NIXON 63
NOBLE(S) 12, 80
NOGGLE 135
NOLAN 59, 63
NOLLENS 118
NORMAN 136
NORRIS 50, 118, 128
NORTH 81
NORTHRUP 118
NORWOOD 63
NULL 143
NUNNELEY 23
NUTWELL 142

O'BRYNE 12
O'CONNELL 108
OLINGER 29
OLIVER 118
OLNER 47
OLSON 78
OLYPHANT 128
O'NEAL 81, 89
O'NEAR 29
ORR 76
ORRICK 141
ORTON 72
OSBURN 107

OTIS 30
OTWELL 95
OWEN(S) 16, 33, 63
OVERBY 68
OVERTON 116, 128, 140
OWENS 97, 136
OWENSBY 50

PACE 136
PAGE 78
PALMER 29, 71
PAPAS 4
PARCHER 118
PARHAM 66, 128
PARKER 16, 118
PARKS 34, 95
PARNELL 54
PARR 77
PARRISH 71
PARROTT 141
PARSONS 16, 63
PASLEY 99
PASS 143
PATE 16, 128
PATRICK 34
PATTERSON 16, 39, 118
PATTILLO 70
PATTON 128
PATTY 63
PAYNE 58
PEACOCK 118
PEARSON 142
PEASE 83
PEDEN 66
PEEL 26
PEER 128
PEGNUM 137
PENDERGRASS 128
PENDLETON 29
PENN 139
PEPPER 26
PERAULT 4
PERCY 116
PERKINS 75, 118
PERRAULT 6
PERRIN 16, 17, 26
PERROLT 4
PERROT 5
PERRY 16, 72, 87, 121
PETER(S) 66, 103, 118, 130, 141
PETERSON 95
PETRINICHE 3

PETTIGREW 42, 118
PETTUS 137
PHILLIPI 39, 96
PHILLIPS 63, 69, 72, 75, 76, 77, 78,
79, 80, 81, 82, 83, 84, 85, 87,
91, 97, 99, 118, 128
PICCHAR 4
PILCHAR 95
PICHOWSKI 118
PICKNEY 118
PILGRIM 40
PINKERTON 16, 100
PINOT 5
PINSON 70
PITTS 118
PLANTS 63
PLEMONS 71
PLUMMER 22
PLUNK 47
POLK 58, 63, 67, 71, 128
POOL(E) 79, 128
POPE 124
PORTER 118, 128, 129, 142
PORTERFIELD 85
POWELL 63, 77, 116
POWERS 35, 63, 64, 82
POYNTER 34
PRATHER 34
PRATT 87
PRENTICE 116
PRESLEY 26, 132, 133, 138
PRESTRIDGE 118
PREVOST 5, 6
PREZ 4
PRICE 12, 63, 71, 108, 137
PRINCE 34, 43, 63, 92, 95
PRITCHETT 52
PROFIS 59, 63
PROTHO 137
PROVOST 5, 118
PRUENTE 29
FRUITT 31
FRYOR 81
PULLEN 26
PUMPHREY 33
PUSSINSKY 3e
PYLES 118

QUATTLEBAUM 27
QUEBEDOIT 5
QUILLEN 119
QUILLY 119
QUINN 58
QUISENBERRY 139

RABB 43
RADCLIFF 119
RADER 119
RAFERTY 12
RAID 119
RAINEY 129
RAINWATER 50
RALLS 16
RALSTON 119
RANDOLPH 12, 28
RANEY 103
RANKIN 57, 78
RANSOM 119
RAY 103
READES 116
REAN(S) 23, 119
REECE 26
REED 19, 39, 97, 107, 121, 143
REEDER 108
REEL 23
REESE 18, 20
REEVES 139
REFELL 63
REID 16, 137
REINHARDT 63
REISER 43
RETFERFORD 12
REVIS 16
REYNOLDS 60, 63, 89
RHEINHARDT 62
RHINE 106
RHODEN 63
RHODES 30, 82, 87
RHYNE 137
RICE 63, 78, 79, 83, 87, 103
RICHARDSON 63, 77, 116
RICHERT 137
RIGGAN 77
RIGSBY 12
RITTER 119
ROBBINS 69, 137
ROBERSON 142
ROBERT(S) 4, 5, 6, 16, 22, 55
ROBERTSON 52, 63, 107
ROBINSON 34, 62, 63, 67, 87
ROCKETT 140
RODEN 63
RODGERS 129
RODMAN 55
ROGERS 63, 65, 87, 102, 103, 129
ROLLWAGE 71
ROLLWAGEN 71
ROSE 6
ROSEBERRY 128
ROSS 3, 6, 12, 22, 63, 99, 106
ROWDEN 34
ROWE 119
ROWEN 58
RUCKER 88

RUSH 107
RUSK 32
RUSSELL 55, 63, 129
RUSSEY 23, 144
RUTTER 8, 9

SALEO 12
SAMUEL(S) 78, 88
SANDERS 16, 23, 32, 55, 77, 93, 94,
99, 100, 119, 129
SANSOM 63, 65
SAPAUGH 23
SARGENT 122
SARMUSTIOUR 4
SARMUCIOURE 4
SARAZIN 3
SASSENHOFFEN 88
SATTFIELD 59
SAVAGE 12
SCAFE 129
SCALFE 129
SCHAEFFER 62
SCHAFE 129
SCHAGGHOUSER 129
SCHINPOCKS 69
SCHMIDT 63
SCOTT 12, 68, 143
SCRIMSHIRE 35, 84, 85
SCURLOCKE 119
SEALE 17
SEARCY 71
SEAWRIGHT 119
SEREGO 77
SETLIFF 63
SEVIER 60, 63
SEWARD 63
SEXTON 107, 119
SEYMOUR 64
SHAFFER 12
SHANNON 47
SHAW 29, 50, 57, 64, 72, 119
SHEETS 91, 97, 100
SHELL 12
SHELTON 23
SHERMAN 64
SHERRILL 52
SHERROD 28
SHIPMAN 22, 71
SHIPPY 119
SHIRES 8
SHORT 70
SHOWALTER 57, 64
SHEFFIELD 94
SHUFFIELD 100
SHUMATE 35
SIDDALL 29
SIDELL 22
SILLAVAN 47
SIMMONS 40, 64

SIMON 129
SIMS 35, 64, 129
SINCLAIR 64
SIRMON 13, 17
SISEMORE 141
SISK 54
SKELTON 123
SKINNER 108
SLAUGHTER 119
SLAY 108
SLOAN 12
SMALLEY 22
SMALLING 35
SMART 82
SMITH 3, 12, 20, 28, 34, 39, 44, 47,
50, 52, 54, 55, 59, 62, 64,
66, 69, 71, 76, 79, 80, 82,
85, 87, 88, 104, 108, 114,
117, 119, 131, 137, 143
SMYTHE 144
SNODDY 17
SNOW 39
SOMERS 137
SOUTHALL 104
SOUTHARD 53, 54
SPAIN 124, 128, 129
SPARKMAN 69
SPARKS 32, 82, 119
SPEAKMAN 129
SPEER 71
SPENCER 22, 53, 65, 72, 89
SPOON 44
SPRADLIN 137
SPRINGER 61, 64
SQUIRES 140
STALLINGS 50
STALLIONS 124
STANDLEE 36, 64
STAPLETON 108
STARKEY 132, 137
STEAGALL 119
STEARNS 64
STEELE 55, 119
STEELL 36
STEGALL 85
STEMATZ 143
STEPHENS 16, 17, 129
STEURER 64
STEVENS 80
STEVENSON 64
STEWARD 12
STEWART 39, 47, 129, 137
STIEL 119
STILES 82, 88, 121
STILL 17

STINSON 63, 64
STOCKTON 68
STOKES 17
STONE 19, 61, 64, 71, 116
STOREY 71
STORM 78
STORY 129
STOUT 66
STOW 119
ST. PIERRE 6
STRACENER 27
STRICKLAND 22, 64
STRINGER 47
STRONG 119
STROUD 20, 72
STRUB 64
STUART 47
STUEART 45, 47
STUK 119
STURDEVANT 35
STURGEON 144
STYNER 54
SUBLETT 64
SUGG(S) 44, 143
SULLENBURGER 78, 81, 86, 88
SULLIVAN 56, 88, 92, 129
SUTTLE(S) 72
SUTTON 97
SURAT 62, 64
SUTTON 100
SWAIN 95, 119
SWAN 129
SWARTZ 31
SWATZEL 20
SWEAT 17
SWEEDEN 17
SWIM 129
SWINDLE 26
SWINEY 40

TABOR 64
TABSCOTT 20
TALIAFERRO 116
TALLANT 48
TALLEY 101, 140
TANKERSLEY 95
TANNER 119
TARVER 119
TATE 18, 85
TATUM 33
TAYLOR 36, 40, 44, 50, 54, 64, 71,
77, 84, 119, 129
TERRELL 119
TERRY 101
THACKER 101

THATCHER 119
THEOBOLT 48
THOMAS 39, 40, 66, 72, 94, 107,
119, 138, 141
THOMPSON 14, 50, 53, 64, 101, 119,
121, 128, 129, 130
THOMSON 138
THORNBURG 32
THORNTON 17, 71, 76, 92
THRELKELD 104
THURMAN 75
TILLEY 7, 53, 58, 119
TILSON 40
TILTON 116
TINKER 76, 78
TIPTON 17, 64, 65, 71
TISDALE 92
TOBIN 119
TODD 17, 142
TOLBERT 108
TOLER 82, 83
TOLLETT 17, 19
TORRENCE 50, 116
TOTT 139
TOVAMJER 119
TOWNSEND 15, 17, 64, 65, 119
TOWRY 20
TREADAWAY 92
TREADWAY 89
TRIGG 119
TRIMBLE 33
TROUT 91
TUCKER 32, 89
TURNER 64, 101, 106, 123, 124, 127,
128, 129, 130
TURNEY 71
TURRENTINE 144
TUTT 107
TUTTLE 30
TYLER 12, 58, 64
TYNER 130

UNDERHILL 64
UNDERWOOD 130
UPTIGROVE 3
UPTON 113
USERY 61, 64

VALLIER 6
VANCE 28, 144
VANDERSLICE 79
VANPELT 66

VANTREASE 84, 91
VAUGHN 18, 108, 119, 138
VAUGHT 26, 39, 40, 41
VAUGHTER 65
VAWTER 12
VELAKY 119
VENABLE 65
VESTAL 70
VINCENT 119
VING 130
VINSON 32
VITO 78
VON MOSCH 26
VON WEEKS 44
VORIS 40
VOSS 77, 84

WADDELL 80, 119
WADE 91, 119
WAGGONER 72
WAGNER 69
WAITE 97
WALDRAVEN 32
WALKER 41, 108
WALL 101
WALLACE 108
WALLINGFORD 104
WALSH 22
WALTER 116
WARD 17, 108, 119
WARDELL 34
WARLICK 144
WARNE 119
WARNER 54
WARNICK 26
WASHINGTON 65
WASSELL 116
WATKINS 17, 18, 50, 67, 105, 128,
131
WATSON 65, 88, 106, 108
WATTERMAN 65
WATTERSON 69
WATTS 89, 119
WAYLAND 55
WEAR 65
WEATHERLY 27
WEAVER 57, 72, 91, 97, 132
WEBB 79, 131
WEBSTER 31, 119, 131
WEEDMAN 131
WEIR 48
WEISS 32

WEISSINGER 119
WELBORNE 42
WELLS 119
WELTY 78
WHEELLOCK 141
WHISENHUNT 76
WILEY 76
WELLS 32, 65
WERLEY 12
WESSON 66, 119
WEST 36, 62, 65, 116
WESTHROOK 63, 65
WESTERMAN 71
WESTMORELAND 36
WESTERFIELD 33
WHARTON 140
WHEELER 65, 91
WHILLOCK 141
WHIPPLE 7, 8, 9, 11
WHISNANT 108
WHITAKER 119
WHITE 18, 26, 39, 41, 64, 65, 119
WHITEHEAD 119, 144
WHITFIELD 55, 97
WHITNEY 20, 76
WHITTED 131
WHITTENTON 41
WHOBAY 106
WIER 18
WIGHT 119
WILCOX 58, 72
WILDER 65
WILEY 82
WILKINS 130
WILKINSON 138
WILLETTS 116
WILLIAMS 12, 31, 36, 63, 65, 66, 71,
79, 82, 85, 88, 89, 91, 94,
101, 131, 140
WILLIAMSON 119
WILLIS 18, 26, 106, 144
WILLOCK 141
WILSON 20, 23, 36, 50, 54, 60, 65,
67, 71, 82, 95, 101, 106
WILTCHER 50
WIMBERLY 70
WINEMAN 43
WINGETER 119
WINK 53
WISE 119
WITHERS 116
WITHERSPOON 123
WITT 65, 83

WOFFORD 12
WOGEN 119
WOMACK 85, 131
WOOD(S) 28, 55, 59, 65, 104, 119
WOODALL 50
WOODWARD 144
WORLEY 97
WORMACH 126
WRIGHT 20, 36, 44, 51, 53, 72, 97,
101, 103, 119
WYLEY 65

YANCEY 119, 131
YARBROUGH 101
YATES 65, 79, 88
YELL 115
YOATES 140
YONES 140
YOUNG 12, 71, 76, 88, 119, 131
YOUNGBLOOD 35
YOW 29