

# The Arkansas Family Historian

Volume 7, No. 1,  
Jan/Feb/Mar 1969

published by

Arkansas Genealogical Society

PO Box 908

Hot Springs, AR 71902-0908

# THE ARKANSAS FAMILY HISTORIAN

VOL. VII, NO. 1

JAN. - FEB. - MARCH, 1969

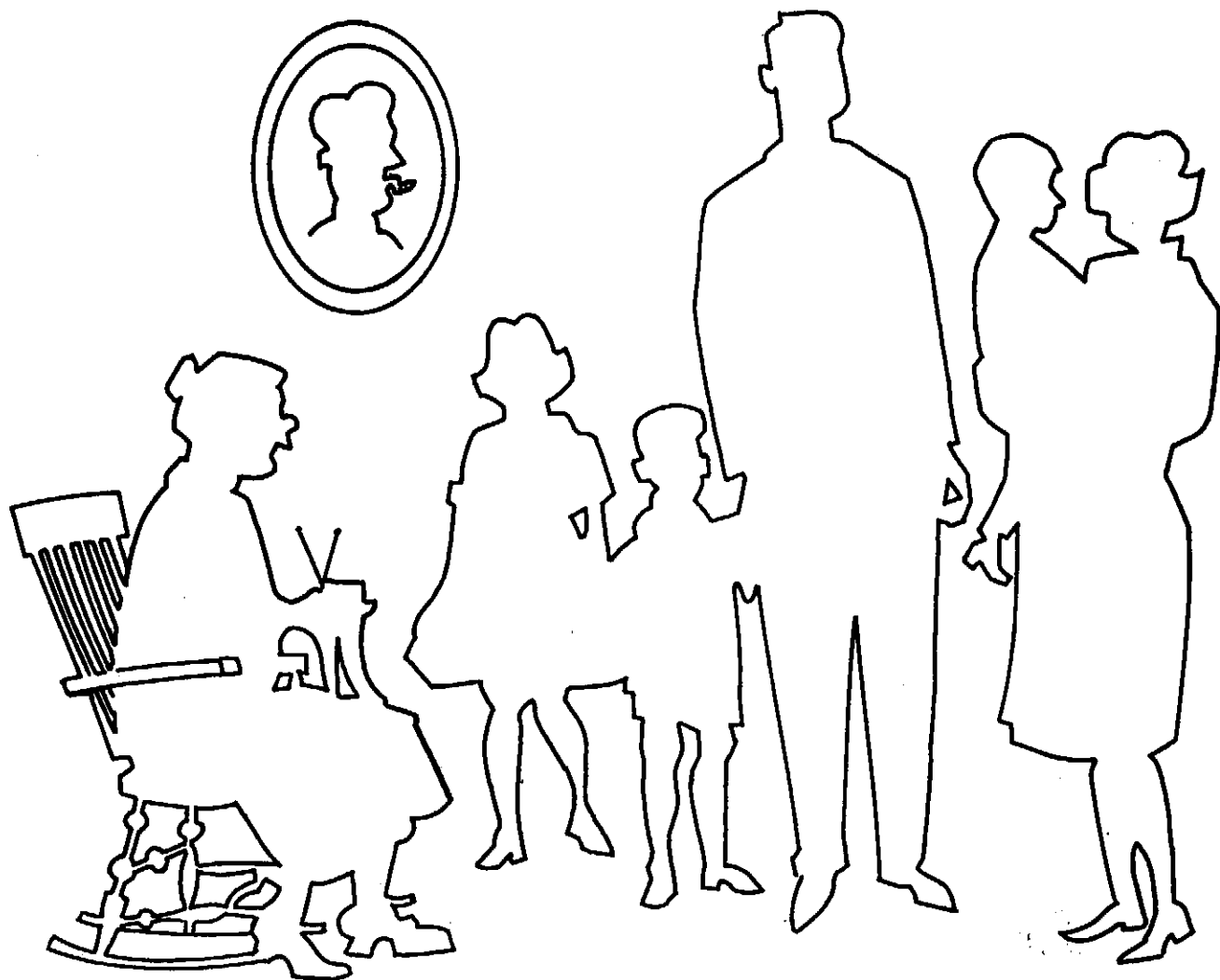

Published Quarterly

By

ARKANSAS GENEALOGICAL SOCIETY

Box 587

CONWAY, ARKANSAS

## ARKANSAS FAMILY HISTORIAN

## OFFICERS

W. E. Bailey	President
Enola, Arkansas	
Miss Annie Laurie Spencer	Vice-President
El Dorado, Arkansas	
Mrs. Duncan B. Brown, Jr.	Sec.-Treas.
Little Rock, Arkansas	

Published quarterly by the  
ARKANSAS GENEALOGICAL SOCIETY

Box 587  
Conway, Arkansas 72032

## DIRECTORS

Mrs. T. H. Bowles	Little Rock
Mrs. Duncan B. Brown, Jr.	Little Rock
Mrs. Elaine Cia	Little Rock
Mrs. Almon Faught	Jonesboro
Mrs. Jerry P. Glover	Pine Bluff
Mrs. F. O. Griffin, Sr.	Helena
Mrs. Pat Herrington	Little Rock
Mrs. Hayle P. Hollis	Camden
Miss Jennie Belle Lyle	Little Rock
Mrs. Gerald B. McLane	Hot Springs
Mrs. Lawrence Newton	Hampton
Mrs. Robert G. Reaves	Fayetteville
Joe C. Shaw	Conway
Miss Annie Laurie Spencer	El Dorado
Mrs. Edward Westbrooke	Jonesboro

Mrs. Dolores Murphy Editor

Founded 1962  
Copyright 1969

Subscription \$5.00 Annually

AGS NEWS	Page 3
CEMETERY LAWS IN ARKANSAS . . . Mrs. Edward Westbrooke	4
NEW MEMBERS	4
LIFE OF HENRY ANTONE PAULMAN . . . Dr. James Southerland Upton	5
GRINDER - DAVIS - MULLENS FAMILIES . . . Frieda L. Kellie	8
THE BULLOCK FAMILY . . . J. Floyd Bullock	10
THE MARSH FAMILY . . . Mrs. Leister E. Presley	11
SITTON FAMILY BIBLE . . . Mrs. Enid W. Sitton	12
LIBERTY CEMETERY, PIKE COUNTY, ARKANSAS	14
BRUSHY CEMETERY, HOWARD COUNTY, ARKANSAS	16
BISSELL CHAPEL CEMETERY, HOWARD COUNTY, ARKANSAS	17
CEMETERY ON YOUNG'S FARM, PIKE COUNTY, ARKANSAS	20
CORINTH CEMETERY, HOWARD COUNTY, ARKANSAS	21
ACADEMY CEMETERY, PIKE COUNTY, ARKANSAS	26
SWEET HOME BAPTIST CHURCH CEMETERY, PIKE COUNTY, ARKANSAS	27
. . . Paul L. Springer	
QUERIES	27

## ARKANSAS GENEALOGICAL SOCIETY HOLDS WORKSHOP IN PINE BLUFF

The Arkansas Genealogical Society held a Workshop at the Library in the new Civic Center in Pine Bluff, Saturday, March 15th.

AGS President W. E. Bailey presided at the Workshop, which was attended by approximately 125 persons from the area.

Speakers were Dr. James S. Upton, immediate Past President of AGS, who discussed instructions found in his booklet, "Finding Arkansas Ancestors", and Mrs. H. A. Knorr of Pine Bluff, who spoke on the emigration to Arkansas of Virginians.

A panel discussion was held on doing family research, with Dr. Upton as moderator. Also on the panel were Mrs. Willma Newton of Hampton, Mrs. Barbara Billings of Pine Bluff, Miss Annie Laurie Spencer of El Dorado, Mrs. Gerald B. McLane, Hot Springs, and Mrs. Knorr.

Mrs. Evelyn Mosley, Assistant Librarian at the Pine Bluff Library, told the group what genealogical materials were available at the Library.

Planning for the Workshop and advance publicity was done by Mrs. Newton, Miss Spencer, Mrs. Billings, Miss Jennie Belle Lyle, Little Rock, and Mrs. Johnita Glover, Pine Bluff.

## AGS BOARD MEETING HELD IN PINE BLUFF

The officers and directors of the Arkansas Genealogical Society held their quarterly meeting March 15, 1969, in the Board Room of the Pine Bluff Library. President W. E. Bailey presided. There were 15 officers and directors present. After the meeting adjourned those present were luncheon guests of Mrs. Johnita Glover and Mrs. Barbara Billings.

## PAYMENTS TO BE MADE TO INDIAN DESCENDANTS

The following information was sent to us by Mrs. Mary Lucile Parker Swinney of Clarendon, Texas: "A new book has been published by the Arts and Crafts Museum, Tahlequah, Oklahoma, listing all Cherokee Indians who were ever on role, their Indian names, and their descendants for five generations. The book sells for \$15.00. Anyone who thinks they may have Cherokee ancestors should check this book, as Cherokee descendants will soon be receiving capital payments from the government, if they can furnish proof of ancestry.

"Anyone who is searching for information on Indian ancestors might want to contact the Southwest Indian Organization, 334 N. Rider, Pampa, Texas 79065. This organization is composed of members of the Cherokee, Creek, Choctaw, Chickasaw and Seminole tribes. Officers are George B. Hause, chief; Marland P. Hays, subchief; and Mary F. Mason, secretary-treasurer."

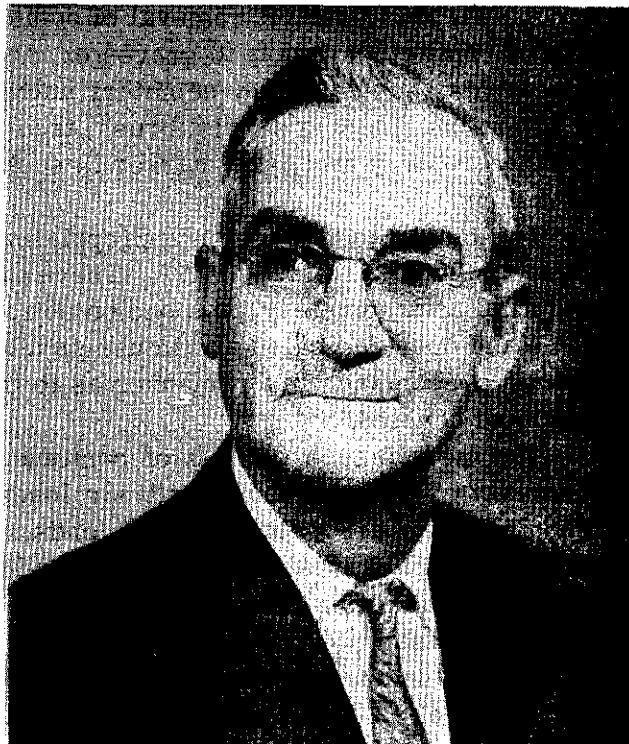

W. E. Bailey, President  
Arkansas Genealogical Society

## CEMETERY LAWS IN ARKANSAS

References are to Arkansas Statutes 1947 Annotated (1964 Replacement). Sections 41-3701 through 41-3714 prohibit removal of bodies from graves; opening graves without proper Court Orders; malicious injury to graves or monuments; making entries, slopes, pits or mining in cemeteries; enclosing any cemetery unless access to same by automobile is provided by gate or otherwise; placing debris, brush, tree tops or rubbish on cemetery grounds; or to disturb, damage or carry away any marker in such cemetery. Penalties are set out for violating these provisions.

The most recent case on appropriating cemetery land is found in Bowen vs. Hooker, 237 Arkansas 250; 327 S. W. 2d 257. There the Court held that the presence of any signs showing land used as a cemetery puts one on notice who buys this land it is subject to cemetery purposes and once dedicated and in use as a burial ground may not be sold voluntarily or through judicial proceedings in any manner as to interfere with uses or purposes to which it was dedicated and devoted.

The mere disuse or lack of continued interments does not constitute abandonment since a cemetery is never abandoned nor loses its character and identity as such until the bodies reposing there are removed by friends, relatives or proper public authority and cemetery includes not only lots for depositing bodies of the dead, but avenues, walks and grounds for shrubbery and ornaments. All purposes must also be regarded as consecrated to a public and sacred use.

This is under the jurisdiction of the Office of the Prosecuting Attorney. If you know of a violation, get in touch with your Prosecuting Attorney or his Chief Deputy in your county.

--- Mrs. Gilberta Westbrooke, Jonesboro, Arkansas

NEW MEMBERS

Mrs. Bob Abbott	Pine Bluff, Arkansas
Frances P. Abraham	Arkadelphia, Arkansas
Harold R. Ainsworth	New Orleans, Louisiana
Mrs. Jeff C. Allen	Pine Bluff, Arkansas
Mrs. Bernard M. Brazil	Dermott, Arkansas
Mrs. Carroll C. Cannon	Forrest City, Arkansas
Charles Childers	Manteno, Illinois
Verna Chrisler	Conway, Arkansas
Mrs. W. Bert Dennis	Gail, Texas
Mrs. W. G. Duckworth	Jersey Shores, Pennsylvania
William D. Gaddy	Indianapolis, Indiana
Mrs. Alton R. Hampton	Stuttgart, Arkansas
Mrs. Jean Park Hazlewood	Fort Worth, Texas
Mrs. Norman L. Hodges	Pine Bluff, Arkansas
Greer D. King	Alexandria, Virginia
Mrs. Myldred C. Lankford	Oklahoma City, Oklahoma
Mrs. Caroline B. Lyle	Clarendon, Arkansas
Mrs. Randolph Oglesby	Dermott, Arkansas
Mrs. Donald Oliver	Stuttgart, Arkansas
Mrs. Roger Oliver	Humnoke, Arkansas
Pine Bluff Public Library	Pine Bluff, Arkansas
Thelma K. Polk	McNeil, Arkansas
Mrs. Edward Pussinsky	Philadelphia, Pennsylvania
Doyle L. Shook, Sr.	Crossett, Arkansas
Mrs. D. H. Swinney	Clarendon, Texas

(continued on page 26)

## LIFE OF HENRY ANTONE PAULMAN

by  
James Southerland Upton

Henry Antone Paulman was born in Germany in 1828. He was brought to this country in 1832 by his father, Lewis Antone Paulman. His father was a member of the Brethren Church that did not believe in war and brought his son here so that he could escape military conscription in Germany. In this country they first lived at Anderson, S. C., later at Greenville, S. C.

In 1846, Henry A. Paulman m. Lydia Antonette "Ann" Walker, the only surviving child of Dan and Sophia Carter Walker of Richmond, Va. Ann was born on June 8, 1825. After her mother died in 1828, her father sent her to Greenville, where she made her home with an uncle and aunt, John and Amanda Watson. Henry worked for the Watsons when they married.

Henry and Ann moved to Spring Place, Ga., where he worked at a lumber mill. Here their first child, Sophia, was born. Later they lived briefly in Atlanta, where Thirsa Amanda was born. They soon moved further west to Mobile, Ala., then by boat to New Orleans, La. From New Orleans they went by boat up the Mississippi and Ouachita Rivers to Moro Bay, Ark. From here they went overland to Lanark, Bradley Co., Ark., where they made their home with Ann's uncle and aunt, Samuel and Rebecca Carter.

Henry's father had come with them to Lanark. Later he moved to Camden, where he remarried and later moved to Texas and California. He was not heard from after that.

Henry and Ann settled on a farm site close to the present town of Bearden in a community known as Salem. Here eight more children were born to them: Emma, William, Lizzie, Mary, Sarah, Rebecca, Lydia Jane and Samuel.

When the Civil War came in 1860, Henry stayed out of military service as long as he could. This was because of his pacifist beliefs and also because he had ten children to take care of. Recruiting pressure was brought to bear on Henry and other neighbors, and he went to Camden where he enlisted on March 26, 1863. He became a private in the 3rd Regiment Arkansas Inf. He wrote Ann four letters after he left, the first written from Camden on March 26, 1863:

My dear wife,

It is with the greatest of pleasure that I write you these few lines which will inform you that I am well at this time, but I cannot say how long I can say this for I --- orders today to leave but I don't know where. Some say one place and some another. I suppose that we will go to Virginia.

I want you to go to Mrs. Harris and tell her to give up them cows. Get old John Nutt or Fike, one or other, to go with you. I recon that you can get corn at Camden. Get Ben Clemons to attend to it for you. I want you to do the best you can and keep in good heart as could be expected.

Remind the children of what I told them to be obedient to their mother and if I should never see you all anymore, I want the children to remember me and you also remember me in your prayers and pray that I may return home again safe and sound.

Try to get some person to attend to them shoats and not let them go wild and also keep the children at home and make them work.

Get Mr. Fike to send Luke to come and cut your wheat when it gets ripe. I want you to get my gun. James Sullivant had it. I suppose it is at Wm. Sullivants. Also send and get them wheels at the mill. You will have to get you black smithing done where you can.

I have nothing more at present. I will write again as soon as I have the opportunity and all I can say is do the best you can and remember me.

So I will close.

Yours truly, H. Paulman.

The newly sworn-in soldiers went down the Ouachita River and up the Mississippi to Natchez, Miss. The second letter was written from Brookhaven, Miss. on April 5, 1863. You will notice he spelled his last name two ways, Paulman and Palmon.

My dear wife,

I take this opportunity to drop you a few lines to let you know that I am well and hope these few lines may come to home and find you in doing the same. Expect to leave here today at eleven o'clock. I have had a hard time of it but have stood it fine. I have not any war news either do I want any. Times is hard here. Everything is hi and nothing a that. I want you to do the best you can and I will do the same. I want you to keep your stock together and keep them gentle if you can and make what you and the children can. Maybe I will get back. I must come to a close. Remember me as beloved husband as long as I live.

A. Palmon.

These new recruits were to be replacements in the 3rd Reg. Ark. Inf. with General Robert E. Lee's army in Virginia. The third letter was written from Richmond, Va. on Apr. 13, 1863. He had left Camden on March 26th and arrived in Richmond on April 13th. After leaving Natchez they went overland to Brookhaven. Here they took the Jackson and Great Northern Railroad to Jackson. At Jackson they took the Southern Mississippi Railroad and the Alabama and Mississippi Railroad to Selma, Ala. and Atlanta, Ga. Here they took the Atlantic Railroad into Richmond. At Atlanta Henry must have remembered happier days when he and Ann came to north Georgia as bride and groom, seeking to find a place for themselves to settle and raise a family. This trip to war, according to Henry's letters, was not a happy experience.

Richmond, Va.

April 13, 1863

Dear wife and children,

I take this opportunity of riting a few lines to inform you of my health and to inquire after yours. This leaves me in reasonable health with the exception of a bad (cold) which is better than it has been, for it has been very bad. I hope these few lines may find you and the children in good health and in enjoyment of all other blessings. We left Camden on the 26th of March and reached this place on the 13th of April and since we landed here we hear that this regiment is somewhere on the black water in North Carolina and we well start there tomorrow. We hear that there is battle pending there wheather it comes on or not. Our rations here are very short. We heard before we came here that we would get a plenty but it ain't so. It is one quarter of lb. of meat per day and some hard crackers and them without shortning or salt. One of our men has been left in the hospital sick, and Hansel Williams is very sick at this time. I want you to hurry the children with their work and make all you can.

Tel Sophy to be smart and if ever I get Home, I will bring her a present. Tell Sam to be a good boy. Direct your letters to Co. I 3rd Ark. Regiment, Richmond, Va.

Your husband til death

A. Paulman.

To L. A. Paulman

The fourth letter was his last letter that Ann received. It is written from an Army camp on the Rapidan River in North Virginia on May 15, 1863.

Dear Companion,

I once more take my pen in hand to drop you a few lines to inform you of my health and to inquire of yours. I haven't been well for several weeks but I think that I will mend. Hoping this may find you all in good health and the best of blessing. We reached camp at Suffolks on the 17th of April and they were pickett fighting and continued until the 3rd day of May. We left there that night and traveled all night. There was a good deal of shelling and some I don't know the number on either side we came from their to (N. C.) and left there on the 9th of this inst.

General Lee had a battle on the 2nd and 3rd of this month he gained a victory. Our top was some 8 thousand the Yankeys top was 70,000 so reported, but we don't know the exact number. We taken some 8 or 10,000 prisoners. They are making preperations for a fight at this place. They are talking of fortifying here.

This makes the fourth letter that I have rote to you, but haven't received any answer from you as yet if you can't send letters across the river by mail, you must give them to Ben and get him to send them across the river by hand if he can see any one that is coming over. You over there can tell better about that than I can.

You must send word to Billy Gammils family that he is here and that he is well. He rote a letter the other day and started it by mail, but I don't know whether it will get there or not.

We left Andy Johnson and William was left at Weldon sick and haven't heard from them since. James Clemmons and Black was left at Petersburg. They haven't been in Camp yet.

It is supposed we will draw pay today. If I thought it was safe I would send you some but I am afraid you would never get it. You can't imagine how bad I want to see you and the children. You must continue in praying for me as there is know chance to see you until the war is over that I know of.

I want you to be sure to rite all the nuse that transpired since I left there. Give my best respects to Nelson Fike and Wages. You must keep all of the children at home and not let them be running about over the settlement. I will close by sending my best love to you and the children. Hoping the Lord may bless you all. Nothing more only remains.

Your loving husband and father, til death fairwell.

A. Paulman.

To L. A. Paulman

P. S. Direct your letter to me

Co. I, 3rd Ark. Regiment, Richmond, Va.

Henry was taken captive July 3, 1863 at the Battle of Gettysburg. He was wounded in the battle of Devil's Den. He was placed in prison at Fort Delaware, Delaware. The Fort was on Pea Patch Island near Wilmington, Delaware, in the middle of the Delaware River between New Jersey and Delaware. Thousands of Confederate soldiers were imprisoned here. Hundreds died from sickness and injury. There was only one doctor. Food was scarce and everywhere there was filth. Fort Delaware was another Andersonville, the worst prison in the South, in Georgia. In addition to being wounded, Henry became ill with typhoid fever and died Sept. 1, 1863. He and many hundreds are buried in a mass grave in Salem, New Jersey. The cemetery is called Finn's Point National Cemetery.

Henry's beloved Ann did not hear from Henry while he was in Fort Delaware. In fact, when Ann died on July 18, 1908, she did not know what had happened to Henry. She only knew he went away to war and never returned.

Henry Anthony Paulman was my great-grandfather. His children were:

Sophia Paulman, who married Ralph Croft Southerland.

Thirsa Amanda Paulman, who married Wm. Lewis.

Emma Paulman, who married James Strickland.

William Paulman, who died in infancy.

Mary Paulman, who married Joseph Colvert.

Sarah Paulman, who married George Hopkins.

Rebecca Paulman, who married John Sullivan.

Lydia Jane Paulman, who married Walter Lindsey.

Julia Elizabeth Paulman, who married Thomas Wilkins.

Samuel Paulman, who married Julia Scroggins.

These children have hundreds of descendants scattered over South Arkansas and many other states. They are organized into a Paulman Family Association and the author of this article is Historian for the Association. I have the four original letters quoted in this article.

James Southerland Upton  
1212 Winfield  
Conway, Arkansas 72032

\* \* \* \* \*

## GRINDER - DAVIS - MULLENS FAMILIES

by

Frieda L. Kellie

Bob Grinder m. Tilda Baker, my gr-gr-grandparents, had children: Florilor Elizabeth Di Damie Grinder; Arania Cathrine Grinder; and Thomas Eldrige Grinder. Tilda later m. --- Burnes; they had four children: Arkadelphia, Charlie, Nettie, Frederick A. Tilda had four brothers, Andrew, Bengo, Will and Tom Baker. Her mother died in 1885.

Florilor Elizabeth Di Damie (Damie) Grinder was b. May 21, 1862 in Ark., d. Sept. 20, 1939. She m. Joseph Prior Davis, Aug. 25, 1879, by J. Hue Paderson. Joseph Prior Davis was born Mar. 4, 1861 in Mo., d. in Ark., Mar. 14, 1928. They lived in Water Creek community near Yellville, Ark. in Marion County. They had ten children:

1. Millie Nancy Matilda Davis, b. Dec. 27, 1880, d. Dec. 9, 1950, m. Jan. 27, 1901 to Willie Simmons, had one daughter, Mary, who m. --- Rice.
2. Thomas Washington Davis, b. Jan. 24, 1883, d. Dec. 9, 1957, m. July 23, 1902 to Josie Welcher. They had son, Leo, who died at age 6 mos., adopted three children: Ruth m. Boaz, Daniel and Frank.
3. Mary Mariah Davis, b. Feb. 24, 1885, d. Sept. 16, 1964, m. Jan. 20, 1901 to Benny Cooper. He died Nov. 15, 1958, both are buried in Oklahoma. They had eight living children, Dexter, b. 1916, Enola, Eliose, Evelyn, Albert, Lee, Henry and Ulis.
4. Andrew Jackson Davis, b. Aug. 25, 1887, d. Aug. 11, 1944, m. Bertha Falkenberry, Mar. 19, 1911. She died Mar. 3, 1960. They had five children: Nora Ellis, Leona Smeltzer, Ewel, Navil Methen, and Odel who m. Vaneda Massey.
5. Charlie Ranson Davis, b. Jan. 30, 1890, d. May 9, 1966, m. Jan. 29, 1911 to Julie Stevens. Both are buried in Yellville, Ark. They had four children: Orvel, died young; Zelma Baker; Buah; and Lorin, who m. Eulafay Boggle.
6. Viola Davis, b. Nov. 12, 1892, d. Mar. 28, 1895 of scald burns.

## GRINDER - DAVIS - MULLENS FAMILIES

7. Arzora Davis, b. March 15, 1896, m. Benjamin H. Mullens on Oct. 11, 1914, by Frankie Rice, J. P. Both were born in Marion Co., Ark., moved to Rosebud, Ark. These are my grandparents who supplied me with most of this information. They had seven children, all living.
  - a. Leo Dillon Mullens, m. last Mable Southern, has five living children.
  - b. Vaneda Velma Mullens, m. Howard Friddle (my parents), have two children.
  - c. Benjamin Joseph Mullens, m. Mildred Webb, have two children.
  - d. Naomi Ruth, m. Vernon Browers, have two sons.
  - e. Thomas Andrew Mullens, m. Norma Turner, have four children.
  - f. Laveda Fern Mullens, m. William Boyd, have three children.
  - g. Robert James Mullens, m. Eloise Clem, have four daughters.
8. Lenora, b. Jan. 3, 1899, d. Dec. 16, 1964, m. Loy Shipman, Jan. 26, 1918, had at least eleven children: Verl, Leon, Ray, Vance, Zale, Mary Sue Swayne, Dwight, Billy, Rose Nell, June and Kenneth.
9. Elpha, b. Jan. 27, 1901, m. Oscar McEntire, Feb. 18, 1922, have three children: James, Laveda and Vivian Lee Avery.
10. Robert Wesley Davis, v. Nov. 15, 1903, d. Feb. 17, 1921.

Joseph Prior Davis, who m. Damie Grinder, was the son of Malcom Davis and Nancy Brewer. He had one sister, Mariah Davis, who died young. Nancy Brewer Davis m. 2nd, --- Moody, and m. 3rd, Alfred Payne. Nancy Brewer Davis Moody Payne died in 1911.

Alfred Payne was married first to Millie Draper, who died ca 1887 (he then m. Nancy Brewer Davis). Children of his first marriage were: Emaline, Marion, James, Martha, George and Sarah. Alfred Payne died in 1906.

Sarah Payne, b. July 23, 1857, d. Nov. 1934, m. Benjamin Isaih Mullens in 1871. He was born Jan. 28, 1852, a son of George Mullens, b. Ky. and --- Cates, who was English. Other children of George Mullens were: William (never married), John, b. 1849, Riley, Joe, Mary, Maudy and Margaret. Benjamin I. Mullens and Sarah Payne had ten children:

1. Mary, b. Oct. 1872, m. three times to Moody, Ballew and Barker, had several children, believed to be living in Little Rock, Ark.
2. Martha, b. Jan. 1877.
3. Rosie, b. April, 1879.
4. William, b. Feb. 1881, m. 1st to Tillie ---, 2nd to Lillie ---. Had at least two children by first marriage, is buried in California.
5. Josie, b. Apr. 1884, m. Steve Jones, had three children: Mary; Everett, a minister in Arizona; and Pleze, who died young.
6. Margaret, b. Nov. 1887, m. Dave Jackson, had children: Marcella, Norma, Cecil, Altha, Margaret (or Marcie), and a set of twins.
7. Benjamin Harrison Mullens, b. Oct. 16, 1890, d. June 1958. He m. Arzora Davis, daughter of Joseph Prior Davis. (See No. 7 above).
8. Emeline, b. Nov. 1893, m. Fred Burch, had several children, one was Opel.
9. Thomas, b. July, 1898, m. Ophelia Coe, had Jessie and other children.
10. Riley, b. May 7, 1899, m. Emmie Watts, had at least five children, including Zelma, Thelma, James and, perhaps, Faye.

Mrs. James H. Kellie  
5125 Evergreen Drive  
Monroe, Michigan 48161

## THE BULLOCK FAMILY

Josiah William Bullock, my gr-grandfather, was born in 1836. We found his full name in the marriage records, Calhoun Co., Ark. He was 23 years of age when he m. Sept. 1, 1859, to Elizabeth Ann Halsell. In the 1860 census for Calhoun Co., we learned he was born in Tenn. Josiah and Elizabeth Ann had a little girl born some time in 1860, but she did not live. My grandfather was born Sept. 19, 1861. He was named John (for her father, John Calvin Halsell, Sr.) Chris (for Josiah's father) Bullock.

Until 1968 we did not know anything about Josiah's father, but with the help of Norman E. Gillis of Shreveport, La., we found my gr-gr-grandfather in the 1850 census for Lafayette Co., Mississippi:

J. C. Bullock	53	M	Farmer	N. C.
Tabitha Bullock	52	F		Ala.
Nancy McCain	20	F		La.
Sarah A. McCain	18	F		La.
Josiah W. Bullock	14	M		Tenn.
Harriet N. Bullock	12	F		Miss.

Now this raises more questions. Who are the McCain girls? Are they step-sisters or half-sisters to Josiah? Is Tabitha his own mother or stepmother? When and where did J. C. Bullock and Tabitha marry? But we had found my gr-gr-grandfather, because my gr-grandfather was 14, the right age, and born in the right place.

I had not known my gr-grandfather's sister was named Harriet, so when I received the following census for Arkansas Co., Ark., Maurice twp., 1860, it had not meant anything to me:

Josiah Bullock	63	M	Carpenter	N. C.
Harriett N. Bullock	21	F		Miss.
John M. Coopen(r)	27	M		Unknown

However, in the light of the 1850 Lafayette Co., Miss., this had to be my gr-gr-grandfather and his name was Josiah Chris Bullock. In checking the tax records for Arkansas Co. in 1861, Josiah was already gone. So he has been lost after 1860, and still to be found before 1850. But we do know he must have been born ca 1797 somewhere in N. C. But where?

A first cousin, Ronald E. Bullock, is helping me in this search. He learned of a Josiah Bullock in Edgecombe Co., N. C. in the 1790 census, so he started out to learn if he might be the grandfather to our gr-grandfather, Josiah William Bullock (1836-63). The following is from his research:

According to Edgecombe County Minutes for Nov. 29, 1810 (p. 340), Joseph Bullock, son of Celia Bullock and orphan of Joseph Bullock, was 13 years and 6 mos. old as of that date. This would imply that he was born about May 29, 1797.

The case would be rather a good one if the names agreed, so let us examine this further. It is well known from many sources that Celia Crisp was married to Josiah Bullock and not Joseph Bullock as reported above. On Nov. 29, 1799, the Edgecombe County Court stated that the widow Celia Bullock had not yet qualified as administratrix of Josiah Bullock. Therefore, it seems reasonable to believe that the son Joseph was also named Josiah and in view of the fact that Celia Bullock's maiden name was Crisp, it seems likely that my gr-gr-grandfather was Joseph Crisp Bullock, born in May, 1797 to Josiah and Celia Crisp Bullock of Edgecombe Co., N. C. After all our gr-grandmother could neither read nor write and would pronounce the name of her son as it sounded to her. Can any of our readers answer the Chris-Crisp puzzle?

J. Floyd Bullock  
521 Chestnut St. S.W.  
Camden, Ark. 71701

## THE MARSH FAMILY

by

Mrs. Leister E. Presley

Roland Marsh was born and educated in North Carolina, but moved to Tennessee with his parents when quite young. There he married Sarah Webb, also a native of N. C., and a daughter of Elisha and Sarah Webb. Roland Marsh was in Warren Co., Tenn. in 1825, but there were no Marshes on the 1820 census, neither does Elisha Webb appear there in 1820. Roland and Sarah Marsh both died in Tenn. in 1835.

A. Martha (Pollie) Marsh. The only information on her is that she died before 1890. The order of birth is not known.

B. Rachel Ann Marsh was born in Tenn. ca 1825, m. George Kellus Hicks. The Hicks children were born in Tenn., but do not know if that is where her husband died. She did not come here with her brothers and sister.

1. Tennessee Parentha Hicks, b. ca 1848, Tenn.; m. William Hughes, April 22, 1868.
2. Mary Catherine Hicks. No information.
3. George Hicks, b. ca 1855, Tenn., m. Sally ---.
4. John Andrew Hicks, b. Feb. 14, 1856, Tenn., d. White Co., Ark., Oct. 24, 1938. He m. Frances West, b. Oct. 28, 1861, d. May 8, 1923.
5. Sarah Ann Hicks, b. ca 1858, Tenn., m. 1st Charley Wortham, 2nd Tom Brownlee.

Rachel m. 2nd, Thomas Hughes, brother-in-law of her sister, Sarah, ca 1859, though the marriage is not recorded in White County.

6. Franklin Wayne Hughes, b. Jan. 15, 1860, d. Jan. 27, 1947, m. S. Rebecca Gordon, b. Oct. 21, 1860, d. Mar. 17, 1940.
7. Thomas H. Hughes, b. Nov. 23, 1863, d. Nov. 25, 1923.
8. Rachel Vesta Hughes, b. May 4, 1866, d. June 16, 1895, m. W. H. Holland.
9. James Everett Hughes, b. Dec. 30, 1867, d. Jan. 23, 1957, m. 1st, Safronia Adkins, m. 2nd, on Nov. 24, 1905 to Bernie Golithon, b. Oct. 13, 1876, d. Apr. 14, 1961.
10. Calvin Danley, b. June 11, 1870, d. Aug. 8, 1947, m. Dec. 23, 1896 to Sarah Luticia Whisenant, b. Apr. 3, 1876, d. Oct. 13, 1964.

C. John Summers Marsh, b. July 28, 1825, Warren Co., Tenn., d. White Co., Ark., March, 1890. He m. Ann Potter in 1845 in Tenn. and came to White Co. in 1849. Ann Potter Marsh died in 1863 and he m. Sarah Gordon, Apr. 1, 1869. There was no issue of the second marriage.

1. Mary E. Marsh, on the 1850 census, b. ca 1847.
2. Roland Marsh, b. ca 1847, m. Jane J. Adcock.
3. Tillman Marsh, b. Mar. 8, 1849, d. Aug. 1, 1915, m. Nov. 29, 1871 to Mary H. Pate.
4. Sarah J. Marsh, no information, not on eht 1860 census.
5. Thomas M. Marsh, b. ca 1855, m. Hattie H. Finley, Jan. 10, 1878.
6. Jackson R. Marsh, no information, not on the 1860 census.
7. Martha Marsh, b. ca 1857, m. John Patman, May 6, 1875.
8. William H. Marsh, 1859-1942, m. Ella Lott, b. Aug. 30, 1867, d. July 20, 1949, on Feb. 25, 1885.
9. Martina Marsh, b. Oct. 15, 1860, d. Oct. 14, 1894, m. Feb. 12, 1883 to Andrew J. Spears, b. Jan. 5, 1857, d. Sept. 1, 1925.
10. Martisia Marsh, b. Oct. 15, 1860, m. J. M. Stolz, No. v 14, 1878.
11. Johnnie Marsh, b. ca 1866, m. Emma Blevins, Jan. 6, 1886.

- D. Harvey (Harry) B. Marsh, b. ca 1827, Tenn., m. Marilla ---. They came to White Co., Ark. with his brother, John Summers Marsh.
1. Serilda Percilla Marsh, b. ca 1846, Tenn., m. 1st to J. T. Scott, Nov. 16, 1871. M. 2nd to --- Miller.
  2. James Roland Marsh, Jan. 18, 1848, d. 1918, m. Martha Jane Gray, Nov. 15, 1872.
  3. Archie Marsh, no other information.
  4. John Andrew Marsh, b. Jan. 1, 1854, d. Nov. 15, 1926, m. Feb. 11, 1875 to Nancy J. Kelley, b. Oct. 20, 1859, d. Nov. 23, 1924.
  5. Rachel M. Marsh, no information.
  6. Harris S. Marsh, b. Mar. 15, 1856, d. Oct. 22, 1937, m. Feb. 5, 1880 to Sarah Elizabeth Hughes, b. Feb. 25, 1862, d. Mar. 11, 1931.
  7. Sarah E. Marsh, no information.
  8. Sindervilla Marsh, no information.
  9. Parthena Marsh, m. E. E. Spears, Jan. 14, 1886; m. 2nd to Alvie Reeves.
- E. Sarah Marsh, b. Tenn., Jan. 7, 1831, came to Ark. with her brothers, m. Andrew Jackson Hughes, Jan. 30, 1850.
1. Francis Marion Hughes, m. Della Quattlebaum.
  2. Thomas Frank Hughes, b. Jan. 2, 1857, d. July 2, 1920, m. Mary E. Yancy.
  3. Harden M. Hughes, no information.
  4. Mary M. Hughes, no information.
  5. Martha Hughes, m. Asia Buchanan.
  6. Sarah Jane Hughes, m. Pete Woodell.
  7. John A. Hughes, no information.
  8. Ulysses Melvin Hughes, m. Minnie E. Wise, Feb. 5, 1894.
  9. Rachel A. Hughes, no information.
  10. Cymanthia Hughes, m. John Davis, Sept. 4, 1898.
  11. Emma Hughes, m. C. A. Sherer, Sept. 7, 1893.

References for the above: Goodspeed's Biographical and Historical Memoirs of Eastern Arkansas; White County, Arkansas, County Records; 1850 and 1860 census of White Co., Ark.; Cemetery records; personal contacts.

Mrs. Leister E. Presley  
1708 W. Center Ave.  
Searcy, Ark. 72143

\* \* \* \* \*

### SITTON FAMILY BIBLE

This Bible owned by Elbert R. Sitton of Houston, Texas. Published by the American Bible Society, New York, 1867.

### MARRIAGES

- E. G. Sitton and Alice B. Patterson was married December the 9th, 1869, by the Rev. J. A. McAfee.
- Robert Patterson and Isabella Campbell was married May 1st, 1830.
- William M. Simms and Fannie M. Patterson was married March 24th, 1875, by Rev. John B. Mathews.
- Eli W. Patterson and Sarah M. Sitton was married June 5th, 1889, by Rev. S. D. Kendall.

## SITTON FAMILY BIBLE

William B. Sitton and Polly Ingram was married Dec. 21st, 1827.  
 Thomas H. Sitton and Rosetta E. Sackett was married March 6, 1857.  
 William C. Porter and Elizabeth D. Sitton was married April 18, 1861.  
 John R. Sitton and Isabella F. Richards was married Sept. 27, 1864.  
 Jarret M. Sitton and Susanah M. Mitchel was married Sept. 26, 1865.  
 James B. Henderson and Mary A. Sitton was married May 18, 1865.  
 William M. Sitton and Mary S. Nunn was married Oct. 31, 1872.

## BIRTHS

E. G. Sitton was born April the 10th 1837.  
 Alice B. Patterson, wife of Eldridge G. Sitton, was born September 17th 1841.  
 Robert P. Sitton, son of E. G. & A. B. Sitton, was born September the 21st 1874.  
 Infant son of E. G. & A. B. Sitton was born Oct. 15th 1876 and died Oct. 15th 1876.  
 Robert Patterson was born in Donegal Co. Ireland in 1803.  
 Isabella Patterson was born Feb. 1st, 1809.  
 Catharine R. Patterson was born August 13, 1831.  
 William Patterson was born Feb. 14th 1833.  
 Samuel A. Patterson was born March 15, 1834.  
 Fannie M. Patterson was born August 16, 1836.  
 Eli W. Patterson was born Nov. 29, 1839.  
 Alice B. Patterson was born Sept. 14, 1841.

William B. Sitton was born June 8, 1801.  
 Polly Sitton was born Jan. 20, 1809.  
 Thomas H. Sitton was born Jan. 15, 1830.  
 Jarret Menafee Sitton was born July 2, 1831.  
 Nancy Sitton was born Feb. 13, 1833.  
 John Riley Sitton was born Jan. 16, 1835.  
 Elizabeth D. Sitton was born March 1, 1839.  
 Lucinda Sitton was born Sep. 17, 1840.  
 Mary Ann Sitton was born Nov. 30, 1844.  
 William Marcus Sitton was born Jan. 7, 1848.  
 Sarah Missouri Sitton was born Feb. 28, 1850.

## DEATHS

William Patterson died Feb. 23, 1833.  
 Robert Patterson died July 27, 1857.  
 Isabella Patterson died March 31, 1889.  
 Eli W. Patterson died March 27, 1895.  
 Kittie R. Patterson died March 29th, 1905.  
 Chas. E. Sitton died Jan. 7, 1937, buried Jan. 10, 1937.  
 William B. Sitton died May 8, 1865.  
 Polly Sitton died Oct. 30, 1871.  
 Nancy Sitton died March 6, 1846.  
 Lucinda, daughter of W. B. and Polly Sitton, died Nov. 29, 1846.  
 Elizabeth D. Porter died August 23, 1883.  
 Sarah M. Brown died April 16, 1900.  
 Alice B. Sitton died March 3, 1924, 6:10 P. M.

(Note: Not in Bible, but I know that the Sitton family went to Missouri in 1817. Previous to that time they had been in Tenn. for 17 years. The Sittons are in my book "Sitton and Gibson Genealogy", but the Pattersons are not. Enid W. Sitton, 1211 Nashua, Houston, Texas.)

## LIBERTY CEMETERY, PIKE COUNTY, ARKANSAS

Located 1 3/4 mi. southwest of Newhope, Pike County, Arkansas. Copied June 5, 1963.

by  
Paul L. Springer

ALFORD, J. M.	Jan. 9, 1834	May 26, 1914
ALFORD, Tenisee Emaline (both in iron fence)	Oct. 1, 1837	Aug. 26, 1908
ALFORD, Aunt Wren	1852	1940
ALFORD, Dr. Abner A.	Jan. 13, 1854	May 14, 1927
ALFORD, Harriet J.	July 26, 1854	Nov. 4, 1906
(two unmarked graves at foot of Dr. and Mrs. Alford)		
ALFORD, Ira C., son of Dr. A. A. & Elsie	Dec. 1, 1919	Dec. 4, 1919
ALFORD, William M.	Oct. 21, 1855	June 16, 1941
ALFORD, Etta (1 unmarked at foot)	Dec. 6, 1868	Apr. 30, 1950
ALFORD, Infant son of W. M. & Etta	Jan. 18, 1908	Jan. 19, 1908
ALFORD, Frank E. "Father"	Aug. 16, 1860	Oct. 9, 1954
ALFORD, Martha J. "Mother" (1 unmarked on right)	July 6, 1863	Apr. 8, 1947
ALFORD, John R. (3 unmarked)	1883	1960
ALFORD, James Wilson, son of Dr. A. A. & Harriet	June 7, 1895	Aug. 20, 1921
ALFORD, Mr. (Noraul?)	Feb. 20, 1905	Dec. 11, 1949
ALLEN, Rev. William	July 16, 1851	Jan. 19, 1934
ALLEN, Nancy Ann	Sept. 30, 1858	Mar. 8, 1936
AYLOR, T. J.	1864	1937
AYLOR, Caroline, wife of T. J. (2 unmarked)	June 25, 1868	Nov. 8, 1928
BOONE, Alice "Mother"	Dec. 25, 1857	Oct. 22, 1933
BOONE, Lafayette "Father"	Apr. 8, 1865	Jul. 7, 1941
BURROUGH, Alice L. C.	Feb. 28, 1922	Aug. 20, 1923
COLLINS, J. A. "Father"	June 3, 1866	June 12, 1931
COLLINS, Fannie C. "Mother"	July 17, 1873	May 19, 1947
FULLER, Bonnie V. (1 unmarked)	Dec. 28, 1937	Jan. 11, 1938
JACKSON, Feberial Lee, dau. of D. A. & D. L.	Dec. 22, 1919	Nov. 6, 1920
JEFFERS, Charley E.	Oct. 24, 1888	June 14, 1950
JEFFERS, Ader, wife of C. E.	Apr. 4, 1885	Apr. 21, 1916
JEFFERS, Thomas A., son of C. E. & Ader (2 unmarked)	Feb. 21, 1914	June 21, 1914
JESTER, Joseph	1873	
JESTER, Artie	1876	1950
JONES, Mrs. Olive	Dec. 22, 1897	Feb. 7, 1925
JONES, Francis Floe	Oct. 14, 1918	May 10, 1919
JONES, Johnnie Hiram (1 unmarked - iron fence)	Dec. 18, 1923	Mar. 13, 1924
McBAY, Samuel Wilburn	Sept. 30, 1877	Nov. 30, 1956
McBAY, Lula E., wife of S. W.	June 4, 1881	Aug. 2, 1928
McBAY, Bertie Beatrice	Aug. 9, 1919	Aug. 2, 1928
McBAY, Infant		
McBAY, Gladys Mae, 1 yr., 5 mo., 7 days		Nov. 14, 1942

## LIBERTY CEMETERY, PIKE COUNTY, ARKANSAS

NEAL, Hugh	18---	19---
NEAL, Mary A. (Blevins)	18--	19--
NEAL, L. G. (Rock marker; no dates)		
NEAL, Sarah Jane (1 unmarked)	18---	19--
PANNELL, Dora H.	July 10, 1886	Mar. 12, 1946
PERRIE (Perrin?), W. C. (Metal marker; unable to read dates)		
PERRIN, Lydia Reid (9 unmarked)	Nov. 6, 1847	Sept. 2, 1934
RANSOM, Beulah J. "Mother" (1 unmarked)	Sept. 10, 1904	Mar. 7, 1935
REID, George, husband of Margaret A.	Jan. 12, 1816	July 12, 1905
REID, Margaret A., wife of George	Nov. 24, 1824	Jan. 26, 1903
REID, Adam Henry	Feb. 24, 1844	Jan. 30, 1921
REID, M. C. (on same marker with J. W.)	Oct. 25, 1851	(no date)
REID, J. W.	Sept. 20, 1853	Mar. 17, 1932
REID, Geo. H. (8 unmarked)	Oct. 12, 1875	Jan. 25, 1912
REID, George W.	Nov. 16, 1855	Nov. 4, 1945
REID, N. L.	Nov. 14, 1865	Nov. 28, 1930
REID, J. A. (12 unmarked)	May 26, 1905	Feb. 17, 1906
REID, M. A. (rock marker; no dates; at first M. A. appeared to be MA)		
REID, Ova "Mother" (2 unmarked)	Jan. 24, 1901	May 28, 1961
REID, Patrica Kaye, Inf. dau. of Mr. & Mrs. Thurman Reid		Oct. 30, 1946
SEVIER, Jim & Jane	(no dates)	
SHANKLES, James Taylor "Father"	Jan. 12, 1862	Nov. 10, 1932
SHANKLES, Barbara Jane "Mother"	Oct. 15, 1868	July 1, 1958
SHANKLES, John Wesley (9 unmarked & 4 too dim)	Jan. 14, 1890	Sept. 15, 1918
SMALLING, Plena E. "Mother"	1892	1951
SMALLING, Otis C. "Husband" (3 unmarked)	July 10, 1894	July 30, 1958
SMALLING, Joel D. Ark. Pvt. 169 Inf. WW II	July 7, 1921	Jan. 11, 1945
SMALLING, Dorothy, dau. of O. C. & P. L.	Dec. 15, 1913	Mar. 17, 1914
SMALLING, Orby, son of O. C.	June 16, 1915	Jan. 16, 1916
SMALLING, Verna, dau. of O. C. & P. L.	Jan. 3, 1917	Nov. 20, 1918
SMALLING, Hershel, son of O. C. & P. L. (5 unmarked)	Apr. 6, 1924	Sept. 17, 1925
STRACENER, M. J. (on same marker as J. W.)	Dec. 30, 1867	Apr. 9, 1940
STRACENER, J. W.	Jan. 12, 1870	Oct. 17, 1922
STRACNER, Artie Angeline, wife of J. W. Stracner	Jan. 27, 1881	Jan. 26, 1923
STRACENER, Mrs. Mary Jane age 75 yr. 3 mo. 29 da. (1 unmarked)		Apr. 28, 1942
SWADER, William R. (Masonic Emblem) (15 unmarked)	July 1841	Aug. 22, 1902
TURNER, Glenn D. (1 unmarked)	Mar. 27, 1931	Feb. 27, 1932
WATTS, James H. (2 unmarked)	July 13, 1920	Sept. 15, 1925
WHITE, M. (Mose, bro. of Isaac)	Oct. 17, 1857	Dec. 20, 1926
WHITE, Caroline "Mother" (Caroline Reid)	Dec. 7, 1857	Mar. 30, 1946
WHITE, Isaac	May 1, 1855	July 9, 1922
WHITE, Sallie, wife of Isaac (sister of Caroline) (11 unmarked) (2 unmarked outside west fence)	Feb. 26, 1860	Sept. 8, 1924

## LIBERTY CEMETERY, PIKE COUNTY, ARKANSAS

WHITE, John W.	(5 unmarked)	Mar. 5, 1889	June 23, 1902
WILSON, William E.	(on marker with Laura)	Mar. 3, 1869	Mar. 12, 1942
WILSON, Laura A.	(1 unmarked at foot)	Mar. 10, 1876	May 6, 1926
WILSON, Chester L.	Ark. Pvt. 413 Mtr. Sup. TNQMC WW I (no dates) (1 unmarked)		
WHISENHUNT, Parthenia		1840	Nov. 28, 1909
WHISENHUNT, Pleas "Father"	(3 unmarked)	June 23, 1867	Feb. 19, 1943
WHISENHUNT, Calie, wife of G. R.	(wood marker)	July 21, 1880	Mar. 18, 1938
WHISENHUNT, Robert H.	(2 unmarked)	Aug. 17, 1898	Nov. 3, 1921
WHISENHUNT, Infant son of G. R. & M. C.	(wood Marker)		Jan. 17, 1905
WHISENHUNT, Thomas H., son of J. B. & Etter		July 7, 1905	Jan. 7, 1906
WHISENHUNT, Joseph W., son of J. B. & Etter		July 20, 1898	Dec. 3, 1899
	(5 unmarked)		
WHISENHUNT, S. H.	(metal marker; no dates)		
WHISENHUNT, Ada	81 yrs., 10 mos., 25 days		Apr. 1, 1963
WHISENHUNT, Virdie (?) Idonia	(metal marker)	Mar. 18, 1906	--- 3, 1952
WHISENHUNT, James Roy, son of P. & A. J.		Jan. 14, 1907	Jan. 20, 1910
	(3 unmarked)		
WHISENHUNT, Sadie, dau. of P. & A. J.		July 27, 1912	Sept. 18, 1915
	(Margarett A. Reid was a Whisenhunt; see George Reid)		
YOUNG, John		Feb. 9, 1834	Feb. 5, 1926
YOUNG, Mary E., wife of John		Jan. 28, 1845	Dec. 11, 1946
YOUNG, John C.	(3 unmarked)	Jan. 9, 1936	Apr. 23, 1963

\* \* \* \* \*

## BRUSHY CEMETERY, HOWARD COUNTY, ARKANSAS

Located 4 miles south of Athens, Ark., and 4 1/2 miles southeast of Umpire, Ark. on east side of road from Umpire to Newhope, in center of N. E. 1/4, Sec. 9, T 6 S, R 28 W. Copied June 5, 1963.

BARNES, Napoleon B.	(Masonic emblem)	Apr. 20, 1834	Dec. 19, 1898
BARNES, Elizabeth		Aug. , 18--	July 25, 1909
BEST, John H.		Feb. 13, 1870	Mar. 23, 1899
BOLLAND, T. H. "Father"		July 5, 1853	Apr. 1, 1925
BOLLAND, Mary C., wife of T. H.		Oct. 23, 1869	Jan. 18, 1908
BOLLAND, Orville, Infant			1903
PINKERTON, Infant son of J. N. & M. R.		190-	May 25, 1907
PINKERTON, Clide, son of J. N. & M. R.		June 18, 1908	Mar. 24, 1910
ROWE, E.		Jan. 13, 19(21?)	
ROWE, L. B.	(on same marker; no dates)		
SEALES, Susan, wife of James		Aug. 15, 1845	Apr. 28, 1910
SEALES, Fannie	(no dates)		

Seventeen graves unmarked. One marked with 'Y' shaped iron stake, three links across top enclosing the letters F. L. T.

--- Paul L. Springer

BISSELL CHAPEL CEMETERY, HOWARD COUNTY, ARKANSAS

Located on right of road from Newhope to Athens, Ark., 5 1/2 miles southeast of Athens in N 1/2 of SE 1/4, Sec. 12, T 6 S, R 28 W. Copied by Paul L. Springer.

BISSELL, W. A. "Father"	Sept. 30, 1860	Feb. 8, 1942
BISSELL, Mrs. S. E., wife of W. A. "Mother"	Nov. , 1860	Jan. 6, 1937
BISSELL, Mary A., wife of T. J.	Jan. 23, 1859	Feb. 27, 1918
BISSELL, T. J. "Father"	Feb. 16, 1862	Sept. 3, 1945
BISSELL, William A.	June 26, 1882	July 27, 1883
BISSELL, Thomas D.	Feb. 2, 1891	Sept. 20, 1891
BISSELL, Lilly, dau. of M. J. & T. J.	Feb. 13, 1898	Sept. 10, 1914
BISSELL, Miss Myrtle	Nov. 13, 1885	July 22, 1956
BISSELL, Martha "Mother"	Aug. 26, 1886	Mar. 6, 1931
BISSELL, J. D.	Feb. 28, 1931	Dec. 13, 1933
BISSELL, Mary L., dau. of W. A. & S. E.	July 28, 1892	Apr. 28, 1906
BISSELL, A. L. "Father"	Sept. 10, 1882	Sept. 24, 1954
BISSELL, Hortense, wife of A. L.	Feb. 1, 1882	Jan. 19, 1938
BISSELL, Infant dau. of Mr. & Mrs. Estel		Sept. 28, 1933
BISSELL, Benjamin F. (3 unmarked)	May 23, 1879	Dec. 22, 1916
BISSELL, J. A.	1887	1954
BISSELL, James	Oct. 22, 1885	Oct. 24, 1930
BISSELL, Caleb	Aug. 2, 1889	Dec. 20, 1958
BISSELL, M. Ethel	Sept. 1, 1902	Jan. 15, 1962
BISSELL, Clarence, son of C. & Z. (1 unmarked)	July 17, 1911	Nov. 13, 1911
BARTON, J. A.	Dec. 5, 1849	Jan. 7, 1929
BARTON, Rosa L., wife of J. A.	Oct. 18, 1874	July 29, 1917
BARTON, Martha M., wife of J. A. (5 unmarked)	Jan. 24, 1857	June 20, 1900
BARTON, James C.	Mar. 1, 1877	Sept. 5, 1899
BARTON, Mrs. Maud	June 14, 1881	Apr. 13, 1958
BARBRE, Tobitha age 69		--- 16, 1918
BENNETT, Robert J. (4 unmarked)	Aug. 1860	Mar. 6, 1926
BENNETT, Eliza A. (1 unmarked)	Sept. 26, 1868	July 31, 1939
BROOKS, Lizzie, wife of E. A. "Mother"	Nov. 15, 1879	May 11, 1916
BURK, Charles F. "Father"	Sept. 10, 1883	May 31, 1958
BURK, Eunice "Daughter"	Nov. 18, 1916	July 20, 1932
CATES, Leroy, son of S. C. & M. L.	Aug. 7, 1905	Dec. 20, 1906
CHANDLER, Elizabeth	Oct. 14, 1875	Oct. 29, 1948
CHANDLER, James Henry	Jan. 11, 1876	Apr. 14, 1952
CHANDLER, Louanna	Jan. 9, 1878	Mar. 18, 1951
COFFMAN, William L. "Father"	Nov. 10, 1869	May 11, 1956?
COFFMAN, Lue "Mother" (on same marker as W. L.)	Feb. 12, 1871	Apr. 13, 1956
COFFMAN, Ben	1895	1938
COFFMAN, Mary	1896	1945
COFFMAN, Inf. son of Ben (no dates)		
COFFMAN, Kenneth Dean	June 13, 1942	April 20, 1956
COFFMAN, Infant son of J. A. & I. E.		April 17, 1908
COFFMAN, Gilford, son of J. A. & I. E.	Apr. 4, 1911	Sept. 5, 1912
COFFMAN, Infant dau. of J. A. & I. E.	July 18, 1917	
COFFMAN, J. A. "Father" (1 unmarked)	Feb. 18, 1885	Mar. 4, 1927

## BISSELL CHAPEL CEMETERY, HOWARD COUNTY, ARKANSAS

COGBURN, son Rodger (1 unmarked)	July 4, 1946	Nov. 28, 1949
COLLINS, Infant son of Mr. & Mrs. W.S.		June 17, 1930
CORNISH, Harold (on same marker with Dixie)	Nov. 10, 1906	
CORNISH, Dixie	July 12, 1904	Apr. 21, 1957
DAVIS, Richard "Father"	1882	1957
DYER, Richard	Aug. 26, 1835	Feb. 7, 1920
DYER, Arkie	Jan. 7, 1893	Aug. 28, 1918
"We Trust our loss will be her gain, and that with Christ she's gone to Reign"		
(1 unmarked)		
FAIR, W. P.	1855	1925
FAIR, R. P.	1918	1926
FERGUSON, Clyde "Daddy, We will meet you"	June 19, 1909	May 6, 1955
FERGUSON, Terry Helen "Baby"	Jan. 13, 1954	Feb. 2, 1954
GOLDEN, Dale L.	Apr. 21, 1943	June 5, 1943
GLASGOW, J. W.	1875	1935
GLASGOW, Mrs. Addie Aged 80 years	1877	Dec. 21, 1957
GLASGOW, Archie Breanus	Apr. 19, 1905	Sept. 4, 1929
HALL, R. A.	Mar. 24, 1857	Feb. 3, 1940
HILL, George D. (Masonic Emblem)	Aug. 7, 1892	
HILL, Mae Lissie (1 unmarked)	Dec. 10, 1895	July 6, 1961
HILL, Vetial, son of G. D. & M.	Dec. 27, 1919	Mar. 19, 1920
HOUSE, Lee "Father" (3 unmarked)	Sept. 4, 1889	Dec. 29, 1934
HOUSE, Rose Byrle	Nov. 14, 1936	Apr. 18, 1937
HOUSE, Walter Ruel Aged 51 yrs., 6 mos., 14 days		Oct. 1, 1962
HOUSE, Inf. dau. of Mr. & Mrs. Ruel		Feb. 4, 1935
HOUSE, Inf. son of Mr. & Mrs. Ruel (4 unm.)	Aug. 26, 1938	Sept. 14, 1938
HOUSE, Thomas N.	Nov. 28, 1887	Sept. 25, 1928
HOUSE, Mary E.	Dec. 6, 1888	Feb. 20, 1911
HOUSE, J. W. "Father"	June 23, 1885	Sept. 27, 1946
HOUSE, J. S. "Father" (2 unmarked)	May 28, 1847	July 29, 1920
JESTER, Ival	Feb. 8, 1917	Aug. 18, 1962
KEASTER, S. R.	June 12, 1870	July 12, 1921
KELLEY, Betty Joe	Jan. 15, 1935	Jan. 26, 1935
LACEFIELD, Oma Lee, wife of Berlin M.	Feb. 6, 1905	Apr. 7, 1937
LACEFIELD, Forest Scott Age 2 yrs., 6 mo., 1 da.		Nov. 5, 1960
LEWIS, Alford S., son of W.A. & F.J. (1 unm.)	Aug. 31, 1907	July 10, 1919
LOGAN, Dora, wife of Ja's T., dau. of L. & Martha Pate	June 6, 1881	Mar. 21, 1908
LOGAN, Infant dau. of Ja's T. & Dora )	Mar. 14, 1908	June 14, 1908
LOGAN, Infant dau. of Ja's T. & Dora ) twins	Mar. 14, 1908	Mar. 14, 1908
MARSHALL, Lucy (no dates)		
MATTHEWS, M. V. "Father"	July 24, 1871	Jan. 20, 1947
MATTHEWS, Mary Belle "Mother"	Mar. 29, 1871	Apr. 29, 1946
MILLER, Robert D.	Feb. 4, 1897	May 4, 1941
MILLER, Inf. son of R. D. & Della	Apr. 16, 1921	Apr. 16, 1921

BISSELL CHAPEL CEMETERY, HOWARD COUNTY, ARKANSAS

OVER, Mary	Nov. 11, 1838	Sept. 30, 1928
PARSONS, Don	Aug. 15, 1945	Oct. 20, 1945
PATE, Martha, wife of L. (12 unmarked)	July 19, 1854	June 15, 1911
PATE, Thomas B. (2 unmarked)	1862	1941
PATE, Eda Eldeas	1866	1944
PATE, J. W., husband of Mrs. Ella	Aug. 16, 1877	Sept. 16, 1920
PATE, Syble Dean, dau. of Mr. & Mrs. J.W.	Nov. 13, 1921	Apr. 25, 1922
PATE, Henry A.	June 30, 1882	June 18, 1953
PATE, Ida C. (7 unmarked)	1886	1920
PATE, Booker W.	1895	1922
PATE, Oza, wife of Lon (2 unmarked)	1900	1921
PATE, Veston	Aug. 26, 1918	Nov. 14, 1934
PATE, Infant dau of L. & Martha	Oct. 20, 1888	Oct. 20, 1888
PATE, James L., son of L. & Martha (1 unmarked)	Feb. 14, 1878	Apr. 16, 1884
PATE, John N. (Masonic Emblem)	Jan. 22, 1851	Aug. 7, 1935
PATE, William J., son of J.N. & J.C.	Jan. 3, 1881	July 26, 1882
PATE, Infant of Mr. & Mrs. Amos A. (4 unmarked)		Apr. 17, 1917
PATE, Verliena, wife of L. L., dau. of Mr. & Mrs. R. D. Smith	Dec. 6, 1900	Jan. 5, 1923
PINKERTON, John J.	Oct. 13, 1879	July 8, 1956
PINKERTON, Callie E.	Feb. 26, 1883	Dec. 13, 1957
PINKERTON, James N. (Masonic Emblem)	1883	1942
PINKERTON, Minnie R.	1886	1953
PINKERTON, O. S.	Oct. 1, 1890	Aug. 6, 1925
PINKERTON, Nellie E. (on stone with Preston)	July 24, 1894	
PINKERTON, Preston D.	May 24, 1895	Nov. 26, 1945
PINKERTON, Dewey Preston	Oct. 21, 1918	July 18, 1919
PINKERTON, Pear (Pearl ?) Dean, dau. of Mr. & Mrs. P.D.	Jan. 13, 1923	Oct. 22, 1923
PINKERTON, Eli (2 unmarked)	1891	1947
PINKERTON, Mrs. Sallie (1 unmarked)	1886	1923
SHARP, R. J., husband of Mrs. M. E.	1849	Apr. 19, 1927
SHARP, Thomas A. "Father"	Mar. 25, 1861	May 6, 1950
SHARP, Martha J. (1 unmarked)	Aug. 3, 1871	Aug. 13, 1948
SHARP, Ross H. "Father"	1885	1951
SHARP, Clem "Mother" (2 unmarked)	Mar. 7, 1885	Apr. 22, 1939
SHARP, Maple	Jan. 12, 1910	Apr. 12, 1937
SHARP, Harmon C. Age 50 yrs., 4 mos., 21 da.		Apr. 2, 1963
SHARP, J. H. "Father"	Jan. 9, 1869	Feb. 7, 1944
SHARP, Nolan, son of R. H. & C. E. (8 unmarked)	Jan. 16, 1915	Feb. 17, 1916
SHARP, William N. "Father"	Sept. 20, 1892	Aug. 18, 1952
SHARP, Mary Jane, dau. of Mr. & Mrs. W.N.	Apr. 2, 1915	Aug. 31, 1927
SHARP, Emma Green "Mother"	Aug. 11, 1879	Sept. 15, 1946
SHARP, John E.	Jan. 25, 1881	July 4, 1938
SHARP, Baby		Jan. 30, 1955
SLATER, Thomas B. (1 unmarked)	May 15, 1857	Jan. 5, 1940

BISSELL CHAPEL CEMETERY, HOWARD COUNTY, ARKANSAS

SMITH, Morgan J.	Apr. 24, 1834	Dec. 29, 1911
SMITH, Emma D.	Sept. 5, 1839	Apr. 17, 1909
SMITH, Robert Donald	Aug. 6, 1871	Nov. 9, 1950
SMITH, Edith Delania	Jan. 22, 1873	Jan. 12, 1959
SMITH, Ada aged 60 yr. 10 mo. 9 da.		June 6, 1941
SMITH, Infant dau. of Myrtle and Bob		1925
SPENCE, Theitus	Apr. 12, 1907	Apr. 20, 1907
SPENCE, Infant son of A. & N.J. (1 unmarked)	Nov. 10, 1908	Nov. 10, 1908
TOLLETT, Frances A. age 83	Sept. 24, 1874	July 7, 1958
TOLLETT, Drusilla	Apr. 7, 1887	July 5, 1962
TOLLETT, Infant son of Mr. & Mrs. E.D.		June 12, 1939
TOLLETT, Abner (metal marker) (4 unmarked)	Apr. 14, 1901	Oct. 30, 1948
WHITE, A. W.	Jan. 27, 1889	May 6, 1958
WHISENHUNT, P. R.	Sept. 28, 1878	July 11, 1962
WHISENHUNT, Mattie (on stone with P. R.)	Nov. 17, 1886	
WHISENHUNT, Gerald Dean, dau. of P. R. & Mattie	June 4, 1917	Feb. 2, 1918
WHISENHUNT, Eva Vesta, dau. of P. R. & Mattie (7 unmarked)	Aug. 15, 1915	Apr. 10, 1916
YATES, Junior	July 16, 1927	Feb. 27, 1962
YATES, Vestal L.	Sept. 27, 1929	Dec. 1, 1943

\* \* \* \* \*

CEMETERY ON YOUNG'S FARM, PIKE COUNTY, ARKANSAS

Located 3 miles east of Nathan, Ark. on road to Murfreesboro; on top of hill where road makes a sharp right turn--house on east and barn on north. Behind barn are two rises on hill. Graves located on 2nd rise, about 1/4 mile or less from barn in a clump of trees. Overgrown with weeds and brush. I think this is in S. E. 1/4 of Sec. 33, but would like someone to send me the exact location. -- Paul L. Springer, 1122 N.W. 97th St., Oklahoma City, Oklahoma

HORTON, John aged 68 years (stone down)		Dec. 28, 1875
KELLEY, Nancy, wife of Samuel (Stone made by Rosebrough, St. Louis; stone down)	Apr. 10, 1841	July 14, 1891
KELLEY, Infant son of Samuel & Nancy (Stone made by S & M, Humbolt, Tenn.; stone down)	Nov. 9, 1877	
LOFTES, Jessie aged 18 yrs. 10 mos. 4 da. (stone down)	Apr. 18, 1870	Feb. 24, 1889
VAUGHN, L. L. S. M. (K or V), dau. of (?) & M. Vaughn aged 10 yrs. 1 mo. & 21 ds. (stone broken into 4 pieces)		Feb. 15, 1883

There are 10 unmarked graves, one of which is supposed to be my gr-grandmother's first husband, Baleon Bullock, who died late 1858 or early 1859. Baleon Bullock's step-mother was a Horton; John Horton above is probably her father. Baleon's father, "Blunt", is also buried here. Baleon had a brother, Bill. (Copied June 6, 1963, 7:15 a. m. --- P. L. S.)

## CORINTH CEMETERY, HOWARD COUNTY, ARKANSAS

Located between Highland and Center Point, Ark. on edge of Highway 26, in N. E. corner of S. E. 1/4, Sec. 23, T8S, R27W, Howard County, Ark., about 6 1/2 miles east of Center Point. Enclosed by a wire fence on three sides. There is a new cemetery about 100 west (?) across the road, on top of hill. Copied June 6, 1963 by Paul L. Springer.

ALLEN, W. T., husband of Sarah	July 18, 1837	June 18, 1910
ALLEN, Sarah C., wife of W. T.	Sept. 13, 1844	Nov. 25, 1894
ALLEN, George A., son of W. T. & S. C.	age 7 mos. 23 ds.	Aug. 29, 1874
BACON, Davy "Gone Home"	Sept. 1873	Jan. 28, 1901
BACON, G. G.	Oct. 2, 1884	Aug. 11, 1933
BACON, Edgar	Jan. 5, 1888	Apr. 6, 1891
BANKHEAD, Ethel (next to W. V. Graves)	age 70 yrs, 8 mos, 13 da.	July 3, 1960
BALL, Jack, son of A. J. & L. F.	July 30, 1899	Apr. 9, 1900
BARNES, Annie G., dau. of J. T. & W. S.	June 26, 1901	Nov. 14, 1901
BEES, Dr. W. W.	Oct. 9, 1823	Apr. 6, 1902
BROWN, Tom W.	July 15, 1874	June 29, 1939
BROWN, Clersy I.	Jan. 20, 1877	Feb. 9, 1943
BROWN, George R. (enclosed by concrete wall)	1881	1955
BROWN, Harold M. " " " "	1909	1936
BUSH, Ola Reese, wife of J. O. A. (next to Reeses)	Dec. 13, 1871	Nov. 22, 1893
BUSH, Vivian (next to Reese family)	Feb. 3, 1890	Mar. 25, 1896
CAMPBELL, D. D.	1859	1933
CAMPBELL, Mildred A.	Feb. 20, 1861	May 30, 1954
CASTLEMAN, W. H.	1845	19--
CASTLEMAN, Rosie (no dates)		
CARTER, Mary A., wife of Thos. H. & dau. of P. & N. A. White		Aug. 29(?), 1881
aged -- yrs. 5 mos. 3 ds. (stone down & in three pieces)		
CHESSHIR, John B. "Father"	Jan. 24, 1877	Nov. 24, 1946
CHESSHIR, Laura F. "Mother"	Dec. 15, 1880	Dec. 7, 1924
CHESSHIR, Charles W.	Apr. 26, 1903	Apr. 22, 1935
CHESSHIR, James Clayton, son of W. E. & K. E.	Dec. 16, 1918	Sept. 19, 1920
CHESSHIR, Thomas A., son of J. M. & M. A. E.	Dec. 7, 1884	Sept. 23, 1886
CHESSHIR, Mary A. E.	Apr. 12, 1852	Oct. 21, 1917
CHESSHIR, J. M. (on stone with Mary A. E.)	Feb. 10, 1849	June 19, 1936
CHESSHIR, Infant dau. of J. D. & M. C.	Jan. 11, 1896	Mar. 2, 1896
CHESSHIR, J. B.	Apr. 26, 1819	Sept. 2, 1903
CHESSHIR, Nancy, wife of J. B.	May 6, 1825	Apr. 25, 1915
CHILDRESS, Little Inez, dau. of W. V. & Dora	Dec. 7, 1903	Dec. 20, 1904
COLLINS, C. P.	Aug 19, 1876	Oct. 5, 1940
COPELAND, Richard T.	Feb. 22, 1814	Nov. 13, 1890
COPELAND, Sarah, wife of R. T. aged 63 yrs. 5 mo. & 28 ds.		June 28, 1880
COPELAND, A. J. aged 24 years		June 8, 1883
COPELAND, Manerva E., wife of R. F.	Nov. 1, 1857	July 3, 1899
COPELAND, Eliza F., dau. of R. F. & M. E.	Feb. 27, 1877	Sept. 1, 1894
COUCH, Minnie	Aug. 28, 1852	Dec. 30, 1878
COUCH, Elbert	June 27, 1877	Aug. 4, 1885
CRAWFORD, William W. 68 yrs, 2 mos, 22 ds	July 12, 1827	Oct. 3, 1895
CRAWFORD, Margaret 37 yrs, 11 mos, 2 ds	Mar. 14, 1825	Feb. 16, 1863

## CORINTH CEMETERY, HOWARD COUNTY, ARKANSAS

CRAWFORD, Frances 37 yrs, 6 mos, 11 ds (All three of above on one marker)	June 20, 1844	Aug. 1, 1881
CRAWFORD, A.	Dec. 2, 1848	Jan. 2, 1922
CRAWFORD, Martha E.	Apr. 5, 1847	Jan. 7, 1917
CRAWFORD, John Ramage, son of A. F. & M. E.	May 10, 1880	Oct. 23, 1881
CRAWFORD, Infant dau. of C. M. & N. C.	Dec. 8, 1851	Dec. 8, 1851
CRAWFORD, Charlie	Dec. 9, 1854	Dec. 16, 1926
CRAWFORD, Jennie (on stone with Charlie)	June 16, 1861	July 17, 1924
CRAWFORD, Infant son of C. M. & N. C.	Mar. 6, 1855	Mar. 6, 1855
CRAWFORD, Marie F., wife of D. (O?) A.	June 25, 1866	Oct. 5, 1901
CRAWFROD, Inf. dau. of O. A. & M. F. age 1 mo. 4 das.		July 16, 1887
CRAWFORD, Inf. dau. of O. A. & M. F. (1 unmarked)		Oct. 21, 1888
CRAWFORD, Leona L., dau. of A. & M. E.	Dec. 14, 1884	Sept. 23, 1885
CUNNINGHAM, Inf. dau. of Mr. & Mrs. W. P.	May 13, 1889	May 13, 1889
DICKSON, Emily (barely legible)	June 26, 18 (5?) <sup>1</sup>	Oct. 3, 1892
DICKSON, W. A. " "	Feb. 7, 1871	Sept. 3, 1892
DIXON, Nancy A., dau. of P. W. & E. A.	Sept. 4, 1883	Sept. 10, 1889
DIXON, Andrew W.	1892	
DIXON, Essie T. (on marker with Andrew W.)	1897	1941
DUNCAN, Clarendia J., wife of M. A. age 26 yrs., 6 mts. & 21 da.	May 29, 1852	Dec. 21, 1878
ELLIS, George	1892	19
ELLIS, Laura (on marker with George)	1896	1952
ELLIS, J. O.	Oct. 20, 1920	Feb. 21 (?), 1935
FLOYD, Willie, son of A. B. & M. J.	Feb. 1, 1880	July 3, 1881
FLOYD, Willie H., dau. of J. R. & M. F. age 5 yrs. 10 mos. 2 ds.	Sept. 21, 1886	June 23, 1892
FLOYD, May, wife of C. M. (Milwee)	Jan. 11, 1892	Apr. 25, 1918
GRAVES, Bell	Dec. 29, 1869	Mar. 19, 1960
GRAVES, W. V. (1 unmarked)	Dec. 18, 1890	Mar. 4, 1925
GRAVES, Lallie Mae, dau. of Mr. & Mrs. W. V. (The Graves family and Ethel Bankhead surrounded by concrete wall).	July 26, 1919	Sept. 10, 1923
GARRISON, Johnathan H., son of J. H. & L. J.	June 29, 1871	Dec. 19, 1889
GRIFFITH, Charley (metal Marker)	Dec. 3, 1905	Mar. 13, 1937
GRIFFITH, Clarence A. " "	Oct. 2,	
HALE, Mary E., wife of W. C.	June 17, 1837	Aug. 17, 1891
HA??, P. A., wife of P. C.	28,	25,
HEADRICK, Otis O., son of Mr. & Mrs. C. A.	May 7, 1914	Oct. 15, 1914
HEADRICK, Homer F., son of Mr. & Mrs. C. A.	Oct. 26, 1921	Mar. 20, 1925
HEDRICK, Jordon M., son of J. A. & M. G.	Aug. 5, 1881	June 9, 1882
HELMS, Evey (?) C.	1848	1910
HENERY, Mattie M., wife of R.	Mar. 12, 1853	Jan. 9, 1911
HUDDLESTON, J. R. (metal marker)	Nov. 15, 1869	Apr. 1, 1938
HUDDLESTON, Viola	Dec. 23, 1871	Dec. 9, 1950
HUDDLESTON, J. R. (rock marker)	Nov. 15, 1869	Apr. 1, 1938
HUDDLESTON, Roland	Mar. 1, 1918	Aug. 21, 1937
HUDDLESTON, Henrietta	Apr. 7, 1930	July 26, 1936

## CORINTH CEMETERY, HOWARD COUNTY, ARKANSAS

HOLT, Thomas M.	Dec. 25, 1845	Mar. 2, 1921
HOLT, Rebecca C. (on marker with T. M.)	Oct. 10, 1847	May 17, 1905
HOLT, Psellus Nail, son of J. B. & Della (7 unmarked)	Dec. 3, 1897	June 5, 1899
HUSTON, George W.	Oct. 15, 1853	Sept. 20, 1930
HUSTON, Sarah F., wife of G. W.	Oct. 13, 1850	Jan. 31, 1916
HUSTON, Ozie Lee	Feb. 18, 1884	July 12, 1949
HUSTON (?), Albert L. (buried near Hustons & Jones)	Oct. 31, 1877	Dec. 3, 1886
HUTSON, William C. "Father"	1851	1929
HUTSON, Sarah E. "Mother"	1850	1929
HUTSON, John D.	Oct. 4, 1875	May 27, 1956
JONES, Children of C. B. & M. J. -- Levy W.	June 14, 1820	Oct. 25, 1826
JONES, Charles W.	Jan. 28, 1832	Apr. 17, 1901
JONES, Charles B. (D?) (stone broken)	Oct. 20, 1820	Apr. , 1864
JONES, Mary, wife of C. D. " "	Dec. 25, 1821	June , 1874
JONES, Samuel (2 unmarked)	June 15, 1826	Jan. 30, 1864
JONES, Paulina, wife of Samuel	Sept. 6, 1826	Apr. 26, 1909
JONES, Mary Jane	Oct. 21, 1838	June 21, 1908
JONES, Lucettie C., wife of S. W.	June 20, 1850	Apr. 2, 1893
JONES, D. F., son of D. D. & M. M. (broken)	Apr. 28, 1859	Feb. 5, 1881
JONES, Inf. son of Wm. & Josephine	July 27, 1881	July 27, 1881
LESLIE, Leo, son of L. A. & W. E.	Feb. 13, 1895	June 30, 1899
LEWIS, Jeul, dau. of T. L. & M.	July 27, 1904	Feb. 22, 1908
LIGON, George W.	June 6, 1830	Mar. 22, 1890
LIGON, Walter W.	Apr. 30, 1845	Mar. 5, 1890
McCLENNAHAN, Mary (Home-made stone; no dates)		
McCLENNAHAN, B. H.	July 24, 1842	Feb. 22, 1914
McCLENNAHAN, Roxie Ann, wife of B. H.	Aug. 11, 1856	Aug. 2, 1905
McCLENNAHAN, Telitha C., wife of B. H.	Dec. 26, 1847	Jan. 14, 1889
Mc ? ? ? ? (Home-made stone; unable to read.)		
McCLENNAHAN, Lucy A., wife of W. P. age 18 yrs. 3 mos. 27 da.		Nov. 7, 1895
McLURE, J. R. "Father"	Dec. 9, 1868	Oct. 31, 1958
McLURE, Ellie "Mother"	Mar. 29, 1879	Mar. 14, 1955
McLURE, Little Bertha, daughter of J. R. & Ellie	Oct. 18, 1908	Jan. 9, 1911
McRAE, Florence, dau. of F. & T. R. (2 unmarked)	July 8, 1896	Nov. 21, 1897
McRAE, Lillie A., dau. of F. & T. R. (1 unmarked)	July 5, 1898	Aug. 24, 1905
McRAY, Silas	1834	Nov. 21, 1897
McRAY, Leitha	1857	Jan. 6, 1898
MOHON, Alex	1809	Mar. 1, 1881
MURRAY, Charles Rice	1854	1926
MURRAY, Mary Eliza	1856	1940
NOWELL, J. A.	Apr. 6, 1847	Apr. 19, 1919
NOWELL, Lizzie J., wife of J. A.	Jan. 12, 1855	June 13, 1942
NOWELL, Elmer B.	July 16, 1883	Oct. 8, 1961
NOWELL, Stella M. (on same marker with E. B.)	Oct. 12, 1883	

## CORINTH CEMETERY, HOWARD COUNTY, ARKANSAS

PARKER, Charlie "Father"	Apr. 20, 1902	Mar. 7, 1945
POLK, Harriet	Oct. 5, 1882	Dec. 23, 1926
PORTERFIELD, Glen	Jan. 19, 1928	Oct. 28, 1932
POWER, Will T.	Dec. 21, 1871	June 4, 1953
POWER, Lou Anna	June 4, 1878	Nov. 28, 1944
PRYOR, Emma B.	Nov. 28, 1868	May 4, 1916
PRYOR, Claud A.	1894	1955
PRYOR, Willie G. (on marker with C. A.)	1904	19
PRYOR, Claud A. Ark. Cpl. 14 Co. 162 Depot Brig WWII	May 20, 1894	July 16, 1955
REESE, J. G.	Apr. 4, 1821	May 31, 1907
REESE, Kattie, wife of J. G., Sr. (1 unmarked)	Sept. 13, 1827	Apr. 1, 1897
REESE, James R.	Feb. 8, 1868	Jan. 8, 1939
REESE, Lacy, wife of J. R. (1 unmarked)	May 31, 1879	Feb. 11, 1919
REESE, W. M. age 32 yrs, 1 mo. 22 ds.		Dec. 3, 1879
REESE, Mattie K., dau. of J. G. & S. M.	Dec. 28, 18(82 or 26)	May 1, 1887
REESE, Infant son & dau. of W. W. & E. G. (all on one stone; birth & death dates may be reversed)	(Jan. 22, 1907 ( 26, 1907 ?	Jan. 22, 1907 Dec. 6, 1896 ?
REESE, Little Homer G., son of W. W. & D. G.	Feb. 14, 1914	Feb. 12, 1918
REESE, Sloman W.	Sept. 24, 1823	Dec. 6, 1917
REESE, Eliza J.	Apr. 1, 1827	Aug. 5, 1907
REESE, David Jones "Father"	Apr. 3, 1856	Aug. 4, 1939
REESE, America Lynn "Mother" (on stone with D. J.)	Mar. 11, 1857	June 9, 1930
REESE, Georgia A.	Dec. 31, 1879	Nov. 16, 1918
REESE, Margaret G. D., dau. of D. D. J. & A. F. D.	Sept. 7, 1882	May 25, 1883
REESE, Manerva F., dau. of J. C. & K. A. age 1 yr. 5 mos. 14 ds.		Aug. 10, 1855
REESE, John C., son of J. C. & K. A. age 15 yrs. 2 mos. 23 ds.		Sept. 12, 1867
REESE, Lacy, dau. of J. C. & K. A. age 19 yrs. 11 mos. 16 ds.		Jan. 11, 1890
REESE, Wade M., son of J. C. & K. A. age 18 yrs. 5 mos. 14 ds.		Sept. 7, 1862
REESE, Anthony W. "Father" (1 unmarked)	July 6, 1902	Nov. 5, 1931
REESE, Grace O. "Mother" (on stone with A. W.)	May 24, 1902	
REESE, Pauline F., dau. of S. W. & E. J. (Any dates are below ground level)		
REESE, Manerva K., dau. of S. W. & E. J.	Jan. 3, 1867	(date below ground)
REESE, Sam W.	Sept. 6, 1846	Dec. 2, 1916
REESE, Nancy M. (on stone with Sam W.)	Dec. 4, 1844	Oct. 28, 1927
ROBERSON, Viola E., wife of J. J.	Apr. 21, 1887	Dec. 3, 1913
SHAFNER, J. N.	Apr. 29, 1858	July 10, 1906
SHOFNER, Melinda, wife of J. N. Shofner	Oct. 28, 1864	Nov. 21, 1917
SHOFNER, Eliza Jane	Aug. 28, 1847	June 20, 1931
SHOFNER, Mary, wife of W. B.	Jan. 1, 1825	Aug. 10, 1910
SHOFNER, J. P.	July 28, 1855	June 3, 1918
SHOFNER, Bettie, wife of J. P., dau. of J. R. & L. A. Jones	Aug. 8, 1866	Aug. 11, 1885
SHOFNER, J. H.	May 10, 1885	Feb. 20, 1947
SHOFNER, G. C.	May 10, 1885	May 28, 1950
SHOFNER, Sally May, dau. of W. L. & M. L.	July 26, 1893	Mar. 31, 1894
SHOFNER, Dortha, dau. of Mr. & Mrs. T. W.	Sept. 24, 1915	Nov. 22, 1915
SHORT, Katie E., dau of D. D. & L. E. Womack	Sept. 18, 1868	Nov. 22, 1890

## CORINTH CEMETERY, HOWARD COUNTY, ARKANSAS

SMITH, Lela Mae, wife of C.B.	Jan. 26, 1881	Aug. 23, 1932
SMITH, Charlie Burton, Jr. age 5 years	(no dates)	
SMITH, Gracie, dau. of Mr. & Mrs. C.B.	Oct. 25, 1912	May 19, 1913
STONE, J. H. (metal marker)	June 9, 1890	Feb. 21, 1939
TABNO, Auty Otis, son of A. & E.A.	June 18, 1902	Sept. 2, 1905
TODD, John William, Jr., son of J.W. & M.O.	May 24, 1912	May 27, 1929
TOLLESON, W. H.	Jan. 29, 1863	Jan. 13, 1925
TOLLESON, W. J.	Feb. 1, 1884	Mar. 16, 1896
T ? ? ?, H ? ? T ? ? ? age 31(?) yrs. 4(?) mo. 24 da.		May 16, 1941 (6?)
WATSON, T. R.	Nov. 20, 1840	Mar. 25, 1922
WATSON, Manerva F., dau. of P. & N.A. White aged 19 yrs. 10 mos. 19 das.		Oct. 12, 1876
WATSON, Infant son of W.W. & A.P. aged 4 das.		Sept. 21, 1880
WATSON, Emma	Jan. 13, 1878	Jan. 16, 1925
WATSON, Rebecca Frances, dau. of C.R. & S.A.	Apr. 1, 1869	July 26, 1883
WATSON, Nancy F., wife of T.R. (Next to Nancy is a low concrete wall and iron bars, "Our Infant Darling Boy" -- no dates)	Nov. 15, 1844,	July 19, 1933
WATSON, Infant dau. of J. F. & M. E. "Our Little Angel"		(no dates)
WATSON, Robert C., son of J. F. & M. E.	Jan. 24, 1900	Apr. 1, 1900
WATKINS, Simp (s?) on T.	May 16, 1849	Aug. 8, 1920
WATKINS, Susan M., wife of S. T.	Oct. 8, 1851	Mar. 6, 1879
WATKINS, Gallie (or Sallie), wife of S. T.	Apr. 13, 1859	May 16, 1914
WATKINS, William, son of S. J. & S. M. age 3 mo. 4 das.		June 10, 1870
WATKINS, Irene, dau. of S. T. & M. C.	Oct. 4, 1889	July 7, 1913
WATKINS, Martha G., wife of H. L. aged 24 yrs. 10 mos. 11 ds. ?? (Top of stone gone; may be Watkins or Jones)	Apr. 5, 1846	July 15, 1881
WESTBROOK, Martha J., wife of J. A. "Mother"	Feb. 20, 1865	June 8, 1938
WESTBROOKS, Henry J., son of Mr. & Mrs. John A.	Feb. 26, 1888	Apr. 28, 1903
WESTBROOKS, John A., husband of Mrs. M. J.	Sept. 14, 1860	July 20, 1921
WHISENHUNT, Joseph was bornd	March The 8, 1837	March 4, 1897
WHITE, Pleasant	June 25, 1818	Dec. 21, 1895
WHITE, Loise L.	Nov. 14, 1944	July 8, 1945
WHITE, Ella May, dau. of W. J. & Mary M.	Apr. 24, 1889	May 26, 1893
WHITE, Clarence C.	June 7, 1888	May 17, 1946
WHITEHEAD, Lucy A.	Mar. 25, 1848	Aug. 7, 1927
WOMACK, Michael (Marker for War of 1812)	1794	1861
WOMACK, Sarah Jones (1 unkm. & all three in rock wall)	1795	1865
WOMACK, D. D.	Dec. 7, 1829	Mar. 6, 1898
WOMACK, James Michael, son of D. D. & Lydia	July 1, 1859	May 22, 1885
WOMACK, Dennis W.	June 15, 1857	Jan. 19, 1929
WOMACK, Martha J. (on stone with Dennis)	Nov. 17, 1856	July 15, 1937
YATES, Riley	Aug. 25, 1849	Feb. 10, 1917
YATES, Elizabeth	May 30, 1843	June 29, 1915
YATES, Wesley	Feb. 17, 1877	Nov. 13, 1934
YATES, Sallie	Aug. 23, 1879	June 15, 1960
YATES, Lydia B., dau. of C. W. & M. A.	Feb. 26, 1883	Mar. 21, 1900

ACADEMY CEMETERY, PIKE COUNTY, ARKANSAS

A partial list of Academy Cemetery, one and one-half miles southeast of Nathan, Ark. on road toward Murfreesboro and 1/4 mile off road to the right. Copied June 5, 1963. -- P.L.S.

COTHERN, Ella "Mother"	Jan. 10, 1904	Mar. 15, 1957
CRAWFORD, Annie "Mother"	Jan. 24, 1884	Oct. 9, 1925
CRAWFORD, Ima, dau. of Mr. & Mrs. W. W.	Nov. 12, 1916	Dec. 1, 1916
CRAWFORD, Other Onez	Nov. 29, 1909	Dec. 18, 1909
CRAWFORD, Alvis Edwin	Mar. 9, 1910	Oct. 17, 1936
CRAWFORD, Harold Aden	Sept. 6, 1912	Sept. 30, 1923
CRAWFORD, Snow Edna	Jan. 21, 1918	Apr. 24, 1930
FLOYD, S. N. "Father"	Apr. 22, 1852	June 19, 1936
FLOYD, Mary Margaret (died at 89, ca. 1948)	Apr. 16, 1859	
FLOYD, Jack	1855	1935
FLOYD, Sallie (on stone with Jack)	1875	1952
FLOYD, Mattie R.	Aug. 12, 1881	Mar. 31, 1923
FLOYD, William P.	Oct. 6, 1891	Apr. 2, 1961
FLOYD, Callie T. (on marker with W. P.)	May 7, 1899	
FLOYD, Newport	May 9, 1897	Dec. 23, 1960
FLOYD, Ida (on marker with Newport)	May 30, 1896	
HENDERSON, Thomas Lee	June 10, 1880	Feb. 13, 1958
HENDERSON, Eugenia (on marker with T. L.)	July 14, 1882	
HENDERSON, Martha A., wife of M. C.	Aug. 18, 1871	Mar. 23, 1908
LOWE, A. B. born in Ala.	Feb. 9, 1854	Feb. 13, 1904
REED, H. T., Sr.	Aug. 16, 1847	Jan. 5, 1935
REED, Mary E., wife of H. T., Sr.	Sept. 3, 1852	July 13, 1928
REED, H. T., Jr.	Apr. 25, 1874	Mar. 2, 1949
REED, Willie Maye	July 16, 1901	Mar. 14, 1913
SANDERS, Catherine	May 14, 1850	July 13, 1921
SANDERS, Jacie	Mar. 29, 1878	Feb. 16, 1912
SANDERS, Alice	Mar. 1, 1881	
STRASNER, Dr. T. T. (Masonic Emblem)	Feb. 20, 1869	
STRASNER, Lula (on marker with Dr. T. T.)	Jan. 15, 1882	Mar. 27, 1947
STRASNER, Hal	Sept. 21, 1914	Nov. 28, 1959
STRASNER, Ruby F. (on marker with Hal)	Jan. 31, 1912	
TIDWELL, W. H.	Sept. 9, 1867	Mar. 24, 1920
TIDWELL, Jane	1867	1944
TIDWELL, George	1893	1935
TIDWELL, Kattie	1900	1944
TIDWELL, Jerry W.	July 15, 1948	Feb. 18, 1949
TIDWELL, Infant		Jan. 7, 1949

\* \* \* \* \*

NEW MEMBERS (continued from Page 4)

Allen B. Syler	Arkadelphia, Arkansas
Mrs. Charles E. Willie	Amarillo, Texas
Joe A. Zarlingo	North Little Rock, Arkansas

## SWEET HOME BAPTIST CHURCH CEMETERY, PIKE COUNTY, ARKANSAS

Located about one mile south of Nathan, Ark., cemetery is across road and west of the church. Badly overgrown. Copied June 6, 1963, by Paul L. Springer, Oklahoma City, Okla.

CORNISH, Susan	Feb. 8, 1824	Feb. 12, 1909
CORNISH, Eldora B. (stone down and broken)	Oct. 18, 1868	May 22, 1902
CORNISH, Eldora B. (newer stone; same?)	Oct. 18, 1869	May 22, 1902
CORNISH, Sarah E.	July 18, 1885	Aug. 8, 1932
CORNISH, Infant of Eldora & J.H.	Apr. 25, 1899	Apr. 28, 1899
CORNISH, Oscar C.	Oct. 2, 1894	Aug. 30, 1956
DOBBINS, Sarah	June 25, 1850	Aug. 8, 1929
DOBBINS, W. H. D.	Apr. 18, 1860	Dec. 27, 1908
FRIEND, Evline (3 unmarked)	1848	Nov. 25, 1933
GREEN, Elizabeth Poater, wife of W. P.	July 19, 1883	July 10, 1908
McCLURE, Elizer Alice "Mother"	May 22, 1868	Aug. 17, 1907
McDOWELL, the son of --- and M.E. ---	May 9, 1891	July 18, 1891
McDOWELL, Ruth, dau. of J. T. & M. E.	Aug. 6, 18--	Nov. 19, 1900
McFARLAND, W.	May 26, 1839	Feb. 21, 1899
McFARLAND, Meriam C., wife of Wm.	Oct. 17, 1851	Feb. 8, 1933
McFARLAND, Gladys, dau. of J.D. & E.	July 27, 1912	June 26, 1913
TAPSCOTT, G. A.	(no dates)	
WEBB, Seaborn	Oct. 8, 1820	Apr. 18, 1905
WEBB, Mary E.	June 7, 1840	Jan. 2, 1910
WESTFALL, Elizabeth (3 unmarked)	Feb. 20, 1850	Sept. 25, 1893
WESTFALL, Andrew J. age of 53 yrs.		Jan. 8, 1909
WESTFALL, Miss Susan	Feb. 15, 1878	Feb. 3, 1957
WESTFALL, Jos. E.	Oct. 20, 1886	Aug. 14, 1902
WESTFALL, Hazel Mae	Apr. 21, 1906	June 14, 1907
(several unmarked)		

\* \* \* \* \*

### QUERIES

Will exchange data on Cearley, Gartman, Black, Hartsell and Oliver (Samual Alec.  
Mrs. James W. Oliver  
142 Sheridan Road No. Little Rock, Ark.

Would like to contact anyone working of Walker, Burfield, Slay, Stapleton, Nelms or Lackey families in Yell and Logan counties.

Mrs. Jos. J. O'Connell  
136 Crapemyrtle Circle Covington, La. 70433

I am interested in obtaining information about the Wilson, Walker and Doss families.  
Lewis H. Wilson  
206 Public Square Berryville, Ark. 72616

## QUERIES

### ANGUS

Henry Brantlin Angus, b. Jan. 13, 1854, d. Aug. 27, 1914, m. Dec. 4, 1870 to Katherine Nan Best. They had five children, Esna Elizabeth, William Boyd, Mildred Edith, Henry Dane (my husband's father) and Zana Norene. The family owned farm land at McCrory in Woodruff County. How can we find information on his parents and possible brothers or sisters?

Mrs. Henry Brantlin Angus

4761 E. Lancaster #243      Fort Worth, Texas 76103

### ARNOLD - DEAN

My father's families, the Arnold and Dean families, are supposed to have settled in Searcy Co., Ark. in 1838-39. Third gr-grandparents, Jacob and Rebecca Thompson Arnold and Eleazer and Elizabeth Dean, had farms near Bear Creek. A distant cousin wrote me that there is still the old cemetery along with their farms on Arnold Bend near Bear Creek. Would like to contact someone in the area who can research this for me.

Mrs. Roy C. Sexton

1711 Gray      Palacios, Texas      77465

### ASBURY

Thomas Asbury, b. 1811, Greenbrier Co., West Va., m. Mar. 24, 1836 to Mariah Brown, somewhere in Va. They moved to Jackson Co., Mo., had six children, Phebe, Francis (son), Martha, Emily, Melissa and Abigail, all born between 1837 - 1849. In 1852 a son, Charles, was born, and another daughter was born in 1859. It is said these last two children were by a different wife. Dates do not bear this out, although it has not been proven wrong. In 1881 Charles m. Martha Stroud in Berryville, Ark. and I have records showing Thomas and wife, Rebecca, selling land close to Berryville in the late 1880's. Who was Rebecca? Was she the mother of Charles and last daughter, Elizabeth?

Mrs. Ruby Wiedeman

7250 S. E. Sherman St.      Portland, Ore.      97215

### BACON - LEE

Would like information on Hale Bacon and wife Catherine Lee (my gr-grandparents) born 1818 and 1825 in Tenn., according to 1860 census of Madison Co., Ark. Their children were: Sarah, Henry, Amon, Mary, Lissa, John Allen and Drusilla, all born in Arkansas.

Mrs. Mildred Bacon Key

3616 61st St.      Lubbock, Texas      79413

### BARNARD - BRASWELL

Need any information concerning George Washington Barnard, b. Ala. Territory, 1818, settled in Scott Co., Ark. 1848, d. 1900 at Chismville, Ark. Also, information on his sons, Zeddie or Zedic, b. 1835, Tenn.; Jackson L., b. 1836, Tenn.; and George Taylor, 1844, Tenn.

Also need information on my grandmother, Malissa Ann Braswell, who m. Elisha Andrew Moseby at Greenwood, Sebastian Co., Ark., Mar. 19, 1891. Will exchange information.

Clyde O. Barnard

2129 Sharon Drive      Garland, Texas      75040

### BASSORE

I am doing research on the Lemuel Gustin Bassore family whom I have located in Washington Co., Ark. in 1850 and 1860 censuses. He and his wife, Martha, were killed somehow shortly after 1860, orphaning their four small children, George, William, Henrietta and Damarius. Would like any information on this family.

Mrs. Don Prunte

102 No. Second      Verona, Mo.      65769

## QUERIES

## BEASLEY - PARKER

Julius Charles Beasley, b. Mar. 15, 1856, m. Saphronia Parker, b. July 5, 1857; they were married ca 1878 in Little Rock, had children, Ema and Eva, born in Ark. Julius had a brother, William Harry Beasley, b. Mar. 17, 1852 in Little Rock, who m. Ada Parker, sister of Saphronia, b. Feb. 24, 1863. William and Ada had a son Richard, who died, and a son, Lee L. Beasley, b. Nov. 16, 1884, at Van Buren, Ark. The mother of Saphronia and Ada Parker was later married to Stewart and Caffland, had children, Fleet, Bud and Vimy Stewart. All of the Beasleys left Little Rock ca 1887 and came to Idaho by covered wagon. Would like any information on this family while in Arkansas or before.

Mrs. Babe B. Lake  
247 1/2 So. E. 3rd Pendleton, Ore. 97801

## BELL

I would like information on John Bell, Sr., b. Halifax Co., N. C., 1750, m. Lucy Williams from Edgecombe Co., N. C., moved to Robertson Co., Tenn. in 1804. They had nine children and I would like information on these children and descendants. Two of them moved to Panola and Yalobusha Cos., Miss. Also, this is the John Bell family harassed by the Bell Witch in the 1820's. Will exchange information.

Sharon C. Bell  
1250 Chestnut St. Forrest City, Ark. 72335

## BENNETT - TITSWORTH

My ancestor, James Henry Bennett, b. 1839, m. Elsaba Street, and they raised their family at Caulksville and Short Mountain, Logan Co., Ark. My ancestor, John Titsworth, b. 1817, m. Mary Ann Johnson and they raised eleven children around Roseville, Franklin Co. I would like to exchange data with anyone interested in these families.

Also, I am trying to locate a copy of "Biographical Memoirs of Western Arkansas".

Mrs. Ward J. Becksted  
5707 East Holmes Tucson, Ariz. 85711

## BLEVINS - DUNLAP - GAGE - MEEK

Jeremiah Meek, b. Dec. 25, 1806, Tenn., m. Jane Dunlap, Dec. 31, 1829, Henry Co., Tenn. She was b. Oct. 15, 1811, Ill., believed dau. of Jonathan Dunlap (b. Ky.) and Ann Sears Dunlap (b. Va.). This family moved from Henry Co., Tenn., to Carroll Co., Ark. in the 1830's. They had 12 children, including Francis Marion Meek, b. 1843, went to Texas, m. Martha Jane Favor, ca 1872. She was b. 1848, Texas, dau. of Hartwell Favor, b. 1807, Ga., and Nicy Fortner Favor, b. 1810, S. C. Believed to be sisters to Jeremiah Meek were Elizabeth Ann Meek, b. 1814, Ky., who m. Dr. Arthur Asher Baker; Delilah Meek, b. 1819, Ky., m. James M. Blevins; and Evelyn Meek, b. 1812, Ky. Jeremiah's brothers believed to be Jacob Amasa Meek, b. 1811, Ky. and Samuel S. Meek, b. 1816, Ky. Jeremiah may have been son of Jeremiah and Betsy Blevins Meek. Interested in all these lines. Also interested in Gage, Wood, Hudspeth, Williams, Boydston and Combs, all in Arkansas.

Larry J. Gage  
6809 Concho Houston, Texas 77036

## BRUCE

My father was Andrew Jackson Bruce. His family lived in Conway around 1905. He had a brother whose name I do not know. I would like any information on this family.

Ruby E. Kelley  
3955 Portsmouth Drive San Antonio, Texas 78223

## QUERIES

### CARLILE

Three Carlile brothers came to Arkansas; Tournay (Turney) and Teeter all came before it was a state. William Charlie Carlile stayed in Mo. He was born Sept. 30, 1829, Wash. Co., Penn., m. Sarah Doak, b. Feb. 12, 1830, Bates Co., Mo.; both died Polo, Mo.; had children Winslow Doak, Margareta, Harriet, Mariah and Frank. One Carlile family went on West.

I am also working on Bowman, Wertz, Stradley, Jones in Ohio, and Hancher, Henshaw, McClain, Thompson, Candy, Smith, Nicely (Knically), Kneiszle in Pennsylvania.

Minnie O. Gottlin

Rt. 1 Box 179 Bentonville, Ark. 72712

### CHADWICK

I have a newspaper clipping on the Golden Wedding celebration of Frank Chadwick and his wife, the former Lenoa Ross, who were married Nov. 24, 1855. Their parents were David Ross and Peter Francis Chadwick, both of Rackdale, Texas. They lived in Dallas Co., Ark. for 17 years, then moved to another county, where it says they lived on "the Hot Springs highway". Their children were listed as Miss Emma Chadwick, Howard Chadwick and Fred Chadwick, pastor of the Methodist Church at Welch, Okla. If any of the Chadwick family would write to me, I will be glad to send them this clipping.

Clarence E. Moore

557 So. Beach St. Fort Worth, Texas 76105

### COLE - COTTON - TERRY

I am searchinf for information on the Cole and Cotton families of Ark. My mother says they used to live in Searcy Co., at Richland. The Coles are the parents of my grandmother, Sarah Priscilla Cole Terry. The Cottons are the parents of my gr-grandmother, Ruth Cotton Terry. My grandfather was Riley Elbert Terry. He lived in Shady Grove, Searcy Co., Ark.

Mrs. Willodean Smith

Box 733 Sutter, Calif. 95982

### COMPTON

Would like to contact descendants of Reuben P. M. (Milton) Compton living in Nevada Co. in 1880. His father was Robert Compton, b. Laurens Co., S. C. 1792. His mother was Catherine. Had brothers Elmore, Joseph and John; sisters Catherine and Jane.

Mrs. Myldred Compton Lankford

3920 N.W. 27th St., Oklahoma City, Okla. 73107

### COOPER - HORTON

I am trying to locate Mrs. J. W. Cooper, Box 511, French Camp, Calif. I understand she has written a book on the Cooper and Horton families. My letter to her was returned.

Mrs. R. E. Crawford

211 White Column Dr. West Monroe, La. 71291

### DEAL - RUDISILL

My gr-grandfather was Jacob Deal, b. in Holland, 1816-1895, came to state by way of England, m. Fannie Lavania Rudisill, 1822-1872, came to States via N. Carolina. No dates on any arrivals. Two children born in N. C. 1842, 1843. Would like to know if Jacob Deal and his wife had other relatives who came to the U. S. and where they settled. I have birth-dates on Jacob Deal's children except three of four born after 1882 to his marriage to Catherine Anderson. Jacob Deal and wife Fannie are buried at New Hope cemetery, Lonoke Co.

Mrs. Mary Deal Mitchell

5119 W. 11th St. Little Rock, Ark. 72204

## QUERIES

### FORD - ST. JOHN

My grandmother, Nancy St. John, came to Conway Co. from Miss. ca 1880 with her father, Columbus B. St. John; her mother's name was Liza Rook. My gr-grandfather, Thomas Warren Ford, came to Benton Co., Ark. ca 1875 from Tenn. with his wife Purmly and six children. Both gr-grandfathers served in the Confederate army, but Army records tell nothing about their families.

Nadine Ford Scaletty  
3002 Clark          Parsons, Kans.      67357

### GARNER - BARNES - PARKER

James Lambert Garner was b. Dec. 28, 1824, Knoxville, Tenn, m. Emily Jane Barnes, b. June 25, 1826, at his mother Rebecca's home in Dardanelle, Ark. on Nov. 13, 1850. He had a sister, Dionisha, who m. John Poindexter. The 1850 census of Pope Co. shows Dionisha with a Zachariah Baker and states she was born in Ala. in 1826. In 1853 James Garner went to California to the gold rush. He received a letter from a cousin, David H. Parker, from Bear Creek. Was this Bear Creek in Ark.? David H. Parker was 21 years old in May, 1853, and says that he was practicing medicine and mentions an older brother, Henry, and a sister, Susan, who m. John Croom, and sisters Lavinia, Nancy and Margaret. He also mentions Aunt Becky and Cousin Dionisha. How were they related? Also need father of Garner.

Mrs. George Graziadio  
1553 Palos Verdes Dr. West  
Palos Verdes Est., Calif.      90274

### GOODMAN - BOURLAND - McKINNEY

Need parents of Penelope Goodman who m. Gabriel L. Bourland, June 14, 1814, Hopkins Co., Ky. Gabriel b. 1792, Pendleton Dist., S. C. Need parents of Lavinia McKinney who m. Oliver Perry Bourland, Oct. 5, 1843, Hopkins Co., Ky. Could they be George and Selina McKinney in 1850 census of Franklin Co., Ala.? There are records of Oliver P. Bourland's family in Franklin Co., Ala. Catherine Bourland, b. 1810-15, m. --- McKinney, lived in Itawamba Co., Miss., moved to Van Buren, Ark., dead in 1891.

Mrs. Forrest B. Doshier  
1501 S. Rusk St.      Amarillo, Texas      79102

### GRAHAM

Am looking for information concerning parents of Mitchell, Ann and Eliza (or Elizabeth) Graham. This family lived in Arkansas before the Civil War and for some time after.

Mrs. C. W. French  
3100 E. 72 St.      Kansas City, Mo.      64132

### HALE - WHITSON

Seeking parentage of Thomas Whitson Hale, b. 1831, m. Nancy Whitson, b. 1829. They were in Carroll Co., Ark. ca 1860, Hill Co., Texas in 1890. Children were Sarah Jane Hale, m. John Howard Burnett; Elizabeth Hale, m. Josh Offutt; George, Rueben Samuel, perhaps others.

Need all information on Ludie Lucinda Cogswell, b. Dec. 29, 1877, Dumas, Ark. Her father died about four months before she was born, mother Jamima m. 2nd Richard Altimore, Dumas, Ark., 1880. Children: Richard m. Ama Coats, Katie m. David Burnett, and Stuart. Her grandmother was m. 2nd to a Woods, lived in Hot Springs and Clarksville, Texas. She was related to the Lee Rhodes family. Any information appreciated.

Hazel M. Rutledge  
Rt. 7 Box 466-B      Texarkana, Ark.      75501

## QUERIES

### HEMBREE

Obadiah Andrew Jackson Hembree, b. Apr. 1, 1845, d. July 14, 1895, m. Emily Amanda Jacobs Pemberton in 1873, lived in White Co., Ark., had six children. Would like any information on this family, especially parents, brothers and sisters of Obadiah.

Arthur H. Hembree  
523 N. Lawndale      Kansas City, Mo.      64123

### HINES

My father was Martin Samuel Hines, born at Eureka Springs, Ark. in 1863. His grandfather was supposed to be a cousin to Jefferson Davis. Would like information on this family.

H. H. Hines  
1629 Coke St.      San Angelo, Texas      76901

### HOWELL - MITCHELL - McDONALD - PETERS

Searching for E. Howell and wife, Martha Mitchell, b. 1842 in Tenn. They had children: Richard, b. 1858, Tex.; Will, b. 1866, Tex.; and Susan, b. 1869, Ark. E. Howell died between 1869 and 1876 in Ark. Martha Mitchell Howell m. again, May 21, 1876, Pulaski Co., Ark. to John Thomas. They were listed in 1880 census of Hempstead Co., Ark. with the above Howell children and James F. Thomas, b. 1857, Tenn. and Samuel, b. 1876, Ark.

Also searching for Lewis P. McDonald, b. 1834, Ark. Had brothers and sisters: William, Robert, Edward, Delithe, Elom, Mary, Douglas, Andrew and Earon McDonald.

Also looking for Caroline Peters, b. 1862, Ark., m. John Alexander Cope in Tex.; Robert A. Bryson, b. 1853, Mo., m. Amanda Howry, b. 1855, living in Benton Co., Ark. in 1880; James Howry and Lucenda Alexander Howry, b. 1818, Mo. James Howry was in Madison Co. in 1840, but can't find him in 1850 and 1860. He was killed during Civil War. Will exchange.

Mrs. Don Cope  
1814 Kent Drive      Arlington, Tex.      76010

### HUDSON

My gr-gr-grandfather, Joshua Hudson, was supposedly born in Ark. His son, Henry George Hudson, was born in Lawrence County in 1824 near the St. Francis River before the county was divided. We would like to know more about Joshua Hudson and where the family came from.

Evelyn Kaufman  
1126 W. Culver      Phoenix, Ariz.      85007

### JAMES - SNOWDEN

Would like information about --- James, dau. of Joe James of near Hot Springs, Ark., who m. Love Snowden ca 1840-50, and any other James family information.

Mrs. J. Dexter Eoff  
700 8th St.      Ballinger, Texas      76821

### JONES

Recently it was learned that Jacob Jones and wife, Margaret (Compton), died in Searcy Co., Ark. I do not know the dates. They had a child, William Robert Jones, b. Dec. 22, 1874, who m. Carrie Clayton McLamore in 1912 at Witchspring, Searcy Co. They came to California in 1929. If anyone has cemetery records of Searcy Co. showing these dates, I would appreciate the information.

Mrs. Beatrice Jones  
13062 Wanesta Drive      Poway, Calif.      92064

QUERIES

LANEY

Am seeking information relative to my grandfather, Dr. James H. Laney, and his family. He went into the mercantile business with J. W. Sandell at Magnolia, Miss. in 1860. He died in 1864-65. I think he was a Methodist minister and a doctor. His first marriage was to Elizabeth Caroline Greer, second to Caroline A. Ellzey. Will appreciate any information.

M. H. Laney  
Box 574 Muleshoe, Texas 79347

McDONALD - McCARBER - HARP - HINDS

Daniel Columbus McDonald, b. ca 1840 (where?) m. Mary Elizabeth Fowler. One son, James Alexander McDonald, b. 1871, Garland Co. Need other children, also parents and brothers and sisters of Daniel C. McDonald.

Levi McDonald, b. ca 1816, Tenn., m. Unicey McCarver, b. ca 1820, Tenn.; to Madison Co. ca 1845. Who were their parents, brothers and sisters? Their fourth child, Christopher Columbus McDonald, m. Julia Ann Harp, dau. of James Harp, b. ca 1824, Tenn., and Nancy J. Hinds, b. Dec. 20, 1826, Tenn. Need any information on Harp and Hinds.

Mrs. B. J. Benson  
Star Route East Danville, Ark. 72833

McMANUS

I am interested in obtaining information about the McManus family, several members of which are known to have settled around Warren, Ark. after the Civil War. I am particularly interested in Johathan and Elizabeth McManus and/or James and Juliette McManus, who went to Arkansas from Missouri.

Mrs. Orville O. McManus  
507 Vine St. Doniphan, Mo. 63935

MARKHAM

Need record of marriage of Thomas J. Markham (Marcum) to Sarah ---- between 1830 and 1840 in Lawrence or Randolph Co. Also, need record of marriage of Russell B. Markham, 1830 to 1840, Lawrence or Randolph Co. Need date, name of bride, book and page. Also need clue to his whereabouts after 1850.

Jo Whitmore Dildy  
Box 155 Nashville, Ark. 71852

MONROE

My grandfather had a brother, William J. (or A.) Monroe, who left Georgia shortly after the 1850 census. His wife's name was Minerva and three of his children were Mary Ann, William and Amanda. In 1855 there were five children, according to a letter received from them from Sevier Co., Ark. He said he lived next to an Indian reservation and he was killed by an Indian ca 1855. Would like to contact anyone who knows of his descendants in Arkansas.

Mrs. T. R. Hannevug  
Rt. 1 Box 231-K Burton, S. C. 29902

MOODY - McCLAIN

I am searching for the families of Larkin M. Moody who once lived in Franklin Co., Ark. Need his parents especially. Also father of Rufus L. McClain who lived that area 1880-1900.

Ophelia Westerfield  
1624 College Dr. Owensboro, Ky. 42301

## QUERIES

## MORGAN

I am interested in tracing my father's family. According to Naval records my father, Elisha Louis Morgan, was born Apr. 12, 1899 in Phillips, Ark., the son of Joseph and Ethel Morgan. He had a sister, Opal, and a brother, Robert. Will appreciate any information.

Mrs. Edward Pussinsky  
7922 Marsden St. Philadelphia, Pa. 19136

## OBAR - BOATRIGHT - EICHENBERGER - BERRY

Matilda Obar m. Henry Eichenberger in late 1840's in Washington Co., Ark., reared nine children in Franklin Co., Ark. Who were her parents? Thomas Berry m. Jemimia Boatright in 1844 in Madison Co., Ark., moved to Franklin Co., reared eight children. Who were her parents? Will exchange information on any Johnson County family I might have.

Mrs. R. W. Mickel  
Hwy. 64 East Clarksville, Ark. 72830

## PARKER - BRANDON

I am trying to establish maiden name of my grandmother, Amanda Brandon, Brand or Brant, born ca 1867, where? She married Price Parker, b. Aug. 15, 1861, ca 1885 in Ark. Where? She is part Cherokee Indian, how much? She died ca 1893 and is buried four miles out of Long, Oklahoma. Also buried there are a little boy and twin babies. She died when the twins were born. Two surviving sons were George Henry Parker, my father, and J. William Parker. Price Parker is buried at Fort Smith or Van Buren, Arkansas. Father of Price Parker died in Ark. and his widow remarried and moved to Eureka Springs, Ark. Need their first names.

Mary Lucille Parker Swinney  
Box 864 Clarendon, Texas 79226

## PARKER

I have a news clipping of my aunt's wedding in which her gr-grandfather is named as Col. Parker, who was killed at Gettysburg, July 3, 1863, while serving with the Confederacy. He had evidently owned considerable cotton land near Paragould, Ark. I am trying to learn his name. He had two sons, Joe and Wm. Fletcher, born July 3, 1853 at Hemlock, Indiana. Wm. Fletcher Parker was living at Paragould, Ark. in 1890, where two children were born from his marriage to Sarah Ann Marsh. He and his wife are buried there. Would like any information on this family, especially first name of Col. Parker.

Mrs. Hugh A. Townsend  
2407 W. Jackson St. Muncie, Ind. 47303

## PAYNE

Recently I had the good fortune to find in the Denver Public Library an unpublished manuscript compiled in Breckinridge Co., Ky. in 1921, having to do with the Payne family. In it was mentioned Judge Wethington, whose mother was a Payne. It said that Judge Wethington claimed that he had a very complete history of the Franklin Co., Va. Paynes. The author said that Judge Wethington was probably dead at that time (1921), but that Dr. J. W. Douglas or W. B. Morgan of Eudora, Ark. probably knew of Judge Wethington or his heirs and his study. My Paynes came from Franklin Co., Va. and I seem to be hopelessly stuck there, so am hoping to contact someone who may know something of this study.

Flora M. Alexander  
35 Catalpa Drive Springboro, Ohio 45066

## QUERIES

### PHILLIPS

I am trying to find a record of my gr-grandparents, James (or Robert) Phillips and Develia Brown. He had children from a previous marriage: Newt, Fanny and Folera. My grandfather, Elijah Levi, was from second marriage, born Nov. 6, 1871, Siloam Springs, Conway County, Ark. Other children were: Merreth, Kay Daisy, Ressey and Zoe.

Miss Rynta M. Hayes  
1417 Laurel Ave. Pomona, Calif. 91766

### RITCHEY

James M. Ritchey and wife, Rachael, lived in Randolph Co., Ark. in 1840. Also, there was an Adam Ritchey of Randolph Co., who was the first postmaster in the first postoffice in Lawrence Co., Ark. Does anyone have information about these families?

Mrs. John Sutherlin  
Montalba, Texas 75853

### ROGERS - HICKS

I wish to correspond with anyone who has knowledge of the descendants of Susan Rogers, who m. W. C. Hicks, age 30, on Oct. 21, 1884, Logan Co., Ark. Is this the sister of Roxanna (Rogers) Freeland and "Tobe" Rogers?

Mrs. Elizabeth F. Dube  
44 Pearl St. Hudson Falls, N. Y. 12839

### RUSSELL - BILLINGS - DRAPER - GOODWIN

I need help on the following: Benjamin Allan Russell, b. 1807 in Tenn., m. Seledia Stanley, b. 1812, Tenn. Children: Edward (b. 1831), Jonathan, Mary, Wealtha, James, Sarah, Louisa and Thomas F. Would like to know county in Tenn. where family lived, parents names, etc. Family later lived in Missouri and Arkansas.

Would like to correspond with anyone working of family of David C. Billings, b. ca 1808, N. C., wife's name not known, first son was John Burns Billings, b. 1845 in Miss. Also Coleman Draper, b. 1798, S. C., m. Annis ----, had dau. Catherine Draper, b. 1843, in Miss.

Would like to exchange information on Benjamin Goodwin, b. ca 1818, S. C., m. Elizabeth Coons, b. ca 1824, Miss. Children: Margaret, Polly A., Martha J., Christopher R., John Thomas, Frances E. and Allan (b. 1849), all born in Miss. Family later lived in Columbia and Union Co., Ark. and Claiborne Parish, La. John Thomas Goodwin m. 1864 to Mary Elizabeth Price. Need information on this Price family.

Barbara G. Billings  
1401 Belmont Drive Pine Bluff, Ark. 71601

### SEWELL - FITZGERALD

I am looking for information concerning the parents of Otis Hershel Sewell, b. Hartford, Arkansas, Feb. 19, 1882, and Edna Melissa Fitzgerald, b. June 30, 1882, Booneville, Ark.

Onoldah Lioce  
9404 Garfield Drive Shreveport, La. 71108

### STEED

Moses Steed, born ca 1795, living in Monroe Co., Ark., according to 1850 census. He was an older brother of my gr-grandfather, Leonard Steed, 1804-1896. I am interested in learning what I can of this man and his descendants. Would like to find where he is buried.

D. B. Steed, Sr.  
918 So. 30th St. Birmingham, Ala. 35205

## QUERIES

## SALLIS - STROUD - LAWRIMORE

My gr-grandfather, William Richard Sallis, moved to Franklin Co., Ark. from Miss. He died in Magazine in 1914. His wife, Polly Ann Younger, d. in Branch in 1916. My grandfather, Wiley Dee Sallis, m. Mary Loula Lawrimore in Scott Co., Nov. 25, 1891. She was the daughter of William Lawrimore and Mary L. Printer who came from Alabama, I believe. My father, William Guy Sallis, was born in Waldron, Apr. 6, 1894, m. Cora Audria Stroud in Scott Co., Nov. 15, 1915. She was the daughter of S. Wesley Stroud and Frances Malcolm. I would like any information on any of these families.

Mrs. Waketta Kimball

160 Second Ave. Chula Vista, Calif. 92010

## STROUD - JOURDAN - ALEXANDER - PEARSON - HARDWICK

I want parents of John Jourdan and of his wife, Edith Alexander, both from N. C. Their daughter, Martha Jourdan, m. Oliver H. Perry Stroud of Warren Co., Tenn. in 1844. She was born Feb. 17, 1827, in Miss. and died Aug. 19, 1899 in IZARD Co., Ark. John and Edith died in Texas in 1856.

Who were parents of Rev. Edmund Pearson, pioneer Methodist preacher, b. 1797, Ga. or S. C., d. 1848, Talladega, Als. while Presiding Elder of Tuscaloosa Dist. He m. Cynthia Hardwick, dau. of Garland and Susan Venable Hardwick. Their seven sons, Charles D., Francis Asbury, Emery Summerfield, Fletcher Clarke, Bascombe T., William Wesley and Watson Harrel, were Methodist preachers in Texas, Miss., Ark. and Tenn. Daughters Martha, m. Marion Simmons, IZARD Co., Ark.; Cynthia Elizabeth, m. Carroll White; Mary (Mollie), m. Daniel White. Edmund's younger brother, William E. Pearson, who d. 1846, was also a Methodist preacher. If you have information on these Pearsons or are a descendant, write me.

Mrs. Dale C. Loyd

30 Wolfe Drive McGehee, Ark. 71654

## TIPTON

Would like any information on Benjamin Tipton, b. IZARD Co., Ark., Sept. 25, 1844, d. Stone Co., Ark., Feb. 3, 1882, m. Mary Elizabeth Young, Mar. 13, 1867 in Van Vuren Co. Children: William Andrew, Samuel T. and Benjamin F., born Stone Co., Locust Grove twp.

Mrs. David Shipman

5977 So. Platte Canyon Road Littleton, Colo. 80120

## VASSEAU

Would like any information on the following: Francis Vasseau in 1793 lived on the Arkansas River; Etienne Vasseau in 1802 lived two miles below Arkansas Post. I am trying to find if these men are ancestors of my gr-grandfather, Felix Vasseau.

Mrs. Ann Johnson

Rt. 7 Box 395 Fort Worth, Texas 76119

## YOUNGER - HENSLEY - WATSON - LYLES

James S. Younger, b. ca 1810, Tenn., m. Margret Hensley, b. 1817, Tenn. Their eight children were also born in Tenn. I need to find where in Tenn. They were in Conway Co., Ark. ca 1860. I found the widow, Margret Younger, at Lick Mt., 1880 Conway Co. census. She died Apr. 6, 1900 in Perryville, Perry Co., Ark.

My grandfather, James Harvey Watson, m. Rebecca Adeline Younger, Sept. 1887, Conway Co. Her first marriage was to John Clay Price ca 1875. I have lots of material to exchange on Younger, Hensley, Watson, Lyles, Porter and Tidwell. Also have some on Yancey, Woodworth, Shreeves, Price and others.

Mrs. O. M. Loomis

904 Bradley St. Visalia, Calif. 93277