

The Arkansas Family Historian

Volume 2, No. 1,
June 1963

published by

Arkansas Genealogical Society

PO Box 908

Hot Springs, AR 71902-0908



THE ARKANSAS FAMILY HISTORIAN



published by the
ARKANSAS GENEALOGICAL SOCIETY
Box 237
Fayetteville, Arkansas

Vol. II, No. 1

W. J. Lenke, editor

June, 1963

REPORT OF THE FIRST ANNUAL MEETING of the ARKANSAS GENEALOGICAL SOCIETY

History was made at Conway on May 19, 1963 as the first annual meeting of the Arkansas Genealogical Society was held on the campus of Hendrix College. In only one year, this new society was sponsored by the Washington County Historical Society; four issues of the Arkansas Family Historian were published, in a size and quality that would rank it high among such publications in the Southwest; the membership grew from an initial group of 154 to 363 and the Society had a cash balance at the end of the year of \$277.

Of course, no such record could have been made except for the sponsorship of an established group, and the time of many volunteers. And, of course, the support of a loyal group of people interested in recording and preserving the genealogical records of Arkansas families. Recognizing this, the assembly expressed its appreciation of the work done so far, and recommended that the dues be raised to \$5 a year in order to better cover the cost of service. The attendance of 42 persons during a busy spring week-end, and the great interest shown indicated a genuine concern for the Society. The hosts -- the Faulkner County Historical Society, Hendrix College, and the Conway Chamber of Commerce under the chairmanship of Guy Murphy did an excellent job of preparation for the meeting.

In discussing the future of the Society, Dr. W. J. Lenke pointed out that it was not appropriate for a county organization to sponsor a state-wide society. He urged that a committee study the problem of a sponsor and suggested the Little Rock Public Library, or some other group having the resources of personnel and space and facilities to see that the Society was continued as a strong active organization.

Mr. G. R. Turrentine, Russellville, president of the Society, was chairman of this meeting. In addition to appointing the committees, calling for reports, and presiding, Turrentine recalled incidents from his own experience in seeking his ancestors. The several brief discussions, questions about families, and comments from members kept the meeting active.

The speaking program was given over to Dr. John L. Ferguson, executive secretary of the Arkansas History Commission. He discussed the increasing demand for genealogical materials and listed the resources of the Commission. The facilities include the following principal aids to research: a fair genealogical library; quite a number of issues of the US Census reports; very good files of the Confederate service records, with details of those serving from Arkansas; and some records of the Mexican War, the Spanish-American War, and the Revolutionary War. Other source material available in the Old State House, Little Rock, includes certain tax books from Arkansas counties; land records; and numerous US documents. The principal endeavor at present is to complete the microfilming of the newspaper files of the state. Some 1,700 rolls of film have already been completed. Three film readers are in use now, and two more are on order. Dr. Ferguson told the group that the Commission was anxious to be of maximum help to those in search of historical or genealogical materials.

Upon recommendation of the nominating committee, the following officers were elected to serve for the 1963-64 year: President, Robert Worley, El Dorado; vice-president, Mrs. Frank Cline, Hot Springs; secretary-treasurer, Miss Bernice Karnes, Fayetteville; and editor, W.J. Lemke, Fayetteville. Directors elected were Louise M. Griffin, Helena; Mrs. Lawrence Newton, Hampton; G.R. Turrentine, Russellville; and Deane G. Carter, Fayetteville.

Members in attendance at the first annual meeting of the Arkansas Genealogical Society, at Conway May 19, 1963, were:

Atkinson, Mr and Mrs J H	Havens, Mr and Mrs V L
Bailey, Mrs. John P III	Herrington, Roger
Bailey, W E	Hollis, Roberta
Benedict, C C	Hudgins, Mary D
Carter, Deane G	Lemke, W J
Clark, Nora T	Lyle, Henry
Clark, Ruby Neal	Lyle, Jennie Belle
Clark, Sid	Martineau, Mrs E W
Clarke, Mrs. A S J	Murphy, Guy W.
Cline, Mrs. Frank	Neel, Mrs Morton A
Dauley, Mr and Mrs A E	Newton, Mrs Lawrence
Douglas, C. Ray	Ross, Margaret Smith
Douglas, Mike	Speer, Mr and Mrs J H
Feathers, Tom C.	Spencer, Annie Laurie
Ferguson, John L.	Tuberville, Marie
Griffin, Louise M.	Turrentine, Mr and Mrs G R
Hackett, W. M.	Wilson, Mr and Mrs Edmund B
	Worley, Mr and Mrs Robert

Signed: Deane G. Carter, acting secretary

NOTES

The interest shown in family history, at our Conway meeting May 19, augurs well for the future of Genealogy in Arkansas. It may be possible to have a genealogical workshop at our 1964 meeting. However, it will take money and more Arkansas members than are now enrolled. In this issue is a list of the members who have contributed with \$2 (in 1962) and \$3 (in 1963) to keep the work

EARLY RUTHERFORDS of WASHINGTON COUNTY, ARKANSAS

by Marian C. Ledgerwood

Old letters can often contribute much valuable information to a person who is seeking to learn more about a family. Therefore, it was quite a stroke of fortune to establish contact with a correspondent in Indiana who had access to some letters written 50 years ago by a young man named Rutherford, of Truckee, California, to another man in Tennessee, in an effort to learn more about the history of his family. This young man was making a diligent effort to learn all he could, and had even traveled to Scotland and written to many Rutherfords in Scotland and the US in his quest. He was grandson of an early settler of Washington Co., Ark., who had later moved to California. It is a pity this young man, George E. Rutherford, who was a school principal in Truckee, Cal., died (at the age of 30) the year after these letters were written. With his persistence, he would surely have learned and proved the whole story of his family, if he could have had more time!

Among his letters was one from his uncle, William B. Rutherford, who was living at 312 Lafayette St., Fayetteville, Ark., when he wrote on Sept. 9, 1909. I quote some parts of his letter: "Your kind letter of the 5th at hand. The chart or genealogy of the Rutherford family is a puzzle to me, and is as hard for me to solve here in Ark. as it is for you in Cal. Yet I may be able to throw some light on some dark places. The Rutherford race of people are of Scotch descent and the way you have traced them in this continent is correct I guess, but I have always understood that my grandfather and grandmother were from Virginia to Tennessee....They raised a large family in Greene Co., East Tenn.-- eight boys, four girls. Benjamin, Elliot, Joseph, Samuel, James, Robert, Willia, Archibald. Girls: Polly, who married Moses Stout, Ruth who married Dick Neuger, Sarah who married William Dodd on Cane Hill, and Louisa who never married. My father (Robert), Samuel, James and Stout left Tenn. some time in May 1830 with their families, came by water to Van Buren, Ark. and from there to Cane Hill the third day of June the same year and were there the year stars fell in 1832 or 33. As to Uncle Jack Rutherford, he came to Ark. in 1827 or 28; had a large family one of whom was Big John of White River, also Noel Rutherford was a son of Uncle Jack, so was Calvin. The older members believed in the royal command, 'Multiply and replenish the earth', but I don't know what the younger ones are doing.....Uncle Jim had four daughters, one of whom, Hily Jane, married H.J.Daniels....Uncle Jo Rutherford married Mariah Hays but had no family."

The family of "Uncle Jack", referred to in this letter, who came to Washington Co., Ark. in 1827 or 28, is the one with which we are most concerned in this report. He was John Rutherford (III), born ca. 1780 in Virginia, said to be son of John Rutherford (II), whose brother Elliott Rutherford, of Greene Co., Tenn. was grandfather of William B. Rutherford, author of the above letter. John ("Jack") Rutherford (III) married Winnie Grigsby, daughter of John and Winnie Grigsby of Hawkins Co., Tenn. about 1805. At the time he came into Washington Co., John was almost 50 years old, and had a large family, some of whom were grown or practically grown.

In three places, Goodspeed: "History of Northwest Arkansas" refers to the fact that these people were very early settlers. Page 145: "Other pioneers in the latter vicinity.....John Rutherford." Page 147: "One of the first settlers of the county was Eli Bloyed, who located on West Fork, several miles south of Fayetteville.....Among others of the pioneers in this portion of the county were..Alexander Rutherford". (John Alexander Rutherford was a son of John Rutherford, mentioned above.) Page 922: (biography of William H. Campbell) "The mother (Julia Rutherford) was but four years old when she was brought to this county, and here she was reared, married and spent the remainder of her days..." Knowing that my great-grandmother, Julia Rutherford Campbell, was born Jan. 19, 1823, I reason that the family came to the state in about 1827, if she was four years old when they came.

The following is a compilation of information from census records, Washington County records, Civil War records, cemeteries, and private correspondence with other descendants, as well as the research of Mr. George Rutherford of Truckee, Cal., ca. 1909. Approximate birthdates are based on census.

In a duel in 1716 George Rutherford of Fairnington, Scotland, slew his brother-in-law, Thomas Halliburton. George and his brother, DAVID RUTHERFORD, soon left for Jamaica. The Rutherford lineage of these brothers can be traced by a family chart back into the 12th century A.D., in Scotland.

JOHN RUTHERFORD (I), son of David Rutherford, married Elizabeth Elliot, daughter of Henry Elliot. On Aug. 18, 1751, this John and wife Elizabeth landed at Wilmington, N.C. with their little son, JOHN RUTHERFORD (II) and two brothers of the wife (Elliot). Another son, Elliot Rutherford, was born at Wilmington, 1753. In 1793, the family moved to Tennessee, Greene Co. (after having lived for some time in Virginia.).

JOHN RUTHERFORD (II), son of John (I) and Elizabeth Elliot Rutherford, was born in Jamaica, probably about 1750. He sailed to North Carolina with his parents in 1751. It is not known whom he married. Among his children were: Elliot Rutherford; Noel Rutherford; Calvin Rutherford; William Rutherford; and JOHN RUTHERFORD (III), born ca. 1780 in Va., who came to Ark. ca. 1827-28, about whom more is written.

Elliot Rutherford, son of John (I) and Elizabeth Elliot Rutherford, was born ca. 1753. He married Ruth Hays and had following children:

1. Samuel Rutherford, came to Ark. 1830. In Washington Co., Ark. census 1840, but not in 1850 census.
2. Joseph Rutherford, b. ca. 1790 in Va., d. Jan. 2, 1866 in Washington Co., Ark. According to a pension application, he volunteered at Greenville, Tenn. in 1813, and was a private in Major White's Regiment. He was discharged in the spring of 1814. He married Mariah Hayes in Jefferson Co., Tenn. on Feb. 26, 1834. (Mariah's sister, Sarah Hayes, married Nicholas Yates, and also came to Washington Co., Ark., settled at Cane Hill.) We do not know when they came to Arkansas but they were in the county at the time of the 1840 census. Joseph and Mariah had no children, and after the death of Joseph, Mariah lived in the home of a nephew, Nicholas Yates. She is buried in Cane Hill Cemetery.

3. Elliot Rutherford, b. Aug. 30, 1792, remained in Tenn.
4. Benjamin Rutherford moved to Arkansas, later to California.
5. James Rutherford came to Ark., 1830. His wife Elizabeth is listed in the 1850 census of Washington Co. Apparently James was dead or had moved away. The 1850 census shows three of their daughters:
 - a. Mahila Jane Rutherford (1830-1899) married H.J. Daniels
 - b. Rebecca Rutherford (b.ca.1832) married Hiram R. Miller Oct.21, 1860, Washington Co.,Ark. by Jones Peerson JP
 - c. Winna Rutherford (b.ca. 1834) married N. H. Carney on Dec. 25, 1859, Washington Co., Ark.
6. Robert R. Rutherford (b.ca. 1798 in Greene Co., Tenn.; d. 1864 in California); married Ann Tipton on Jan.27, 1824 in Carter Co., Tenn. They lived in Washington Co., Ark. from 1830 to 1850. In the 1850 census, he was listed as a house carpenter. In 1850, he crossed the plains with horse teams, and located at Sacramento, Cali.
 - a. William B. Rutherford (b.ca. 1824), his oldest son, returned to Washington Co., Ark. in 1852, where he married Nancy M. Ferguson on Sept.29, 1853. Among the children of William B. and Nancy Ferguson Rutherford were:
 - (1) Harriett Rutherford, b.ca. 1856
 - (2) John Rutherford, b.ca. 1860. (Was this the John Ferguson Rutherford who was the well-known Lumber King in Ark.?)
 - (3) Robert Rutherford, married A rdeen Hoshell, Ark.
 - (4) Julia Rutherford, married H. H. Warren, Ark.
 - (5) Mary E. Rutherford, married Felix Clapenback
 - b. John T. Rutherford (b. Oct.10, 1831, Washington Co.,Ark.) attended school in Washington Co. until 1850. He moved to California with his family, but in 1852 he returned to Fayetteville, where he attended college for two years. In 1859 he visited Fayetteville again and married Margaret Jane Mitchell on April 28, 1859. They moved to California to live. They had eight children, including George E. Rutherford of Truckee, Cal., mentioned previously.
7. Archibald Rutherford, Ark. Eldest daughter, Sophronia.
8. Sarah Rutherford (b.ca. 1820) married William Dodd in CaneHill, Ark.
9. Mary ("Polly") Rutherford married Moses Stout in Tennessee. They moved to Washington Co., Ark. in 1830. She was apparently dead by 1850 census, but we find a Matilda Stout (b.ca.1826) in the John Rutherford household in that census. Also, there was a Mary Stout (b.ca. 1832) in the household of Archible Rutherford in 1850. Moses Stout (b. ca. 1797 in Tenn.), Isabella (b. ca. 1825), Lucy (b.ca. 1829) and Richard (b.ca. 1836) were in the household of a Joseph M. Young in 1850. There was a man named M.C.Stout who went to Sacramento, Cal., with other Washington Co. citizens in 1853, and it is possible he was Moses, widower of Mary Rutherford Stout.
10. Ruth Rutherford, married Dick Neuger
11. Louisa Rutherford, never married.

JOHN RUTHERFORD (III), also known as "Jack", was born about 1780 in Virginia. He is said to be son of the John Rutherford (II) who came from Jamaica to North Carolina as a young child. John (III) was married to Winnie (perhaps Winifred) Grigsby, who was born about 1784 in Rockingham Co., Va. She is mentioned in the will of her father (John Grigsby of Hawkins Co., Tenn.) which was written Sept. 28, 1826. Oddly

enough, she had a sister, Elizabeth Grigsby, b. ca. 1786, who also married a John Rutherford and lived in Hawkins Co., Tenn.). We can suppose that John and Winnie Rutherford were married ca. 1805, as their oldest son, Noel, was born in 1806. They lived in East Tenn. until they came to Washington Co., Ark. before 1830. They settled and lived in the vicinity of Westfork, near Hogeys, about 5 miles southeast of Prairie Grove, Ark. There is recorded in Washington Co. Deed Book A, on June 7, 1836, a deed for John and Winifred Rutherford.

We do not know when John Rutherford died. In Washington Co. Deed Book T (p. 467), there is a deed of Jan. 30, 1857 by John and Winifred Rutherford, to their son Noel G. Rutherford, which deeds to Noel the tract of land in SE $\frac{1}{4}$ of SW $\frac{1}{4}$ of Section 31, Twp 15, Range 31W, 40 acres. Then, in the 1860 census, old John is not listed, but Winnie was living in the household of Noel G. Rutherford. On that information, we can assume that John died between 1857-1860. Winnie died some time after 1860.

Children of John and Winnie Grigsby Rutherford included:

1. Noel Graves Rutherford (b. 1806, Tenn.; d. Dec. 1875 Washington Co., Ark.); never married. Noel and his sister, Elizabeth Rutherford, who also never married, lived on the family farm near Westfork, and we have heard it told that they raised several children. We know that they raised John Elliot Campbell, oldest son of William Hugh and Julia Rutherford Campbell. Also, I was told that they kept a nephew, Ewing Dye Barnes. In the 1860 census, we find Harriett Tinnon in Noel's household.

The will of Noel Graves Rutherford can be found in Washington Co. Will Book A&B, dated April 21, 1869, probated April 27, 1876. In it he lists his brothers and sisters. He left some land to his nephew, John Campbell. The old Rutherford cemetery is located on that land, and the graves of Noel and Elizabeth, and many other Rutherfords and descendants are in this cemetery.
2. Fannie Rutherford married _____ Tennin. We have no information on this sister, except that she was mentioned in the will of Noel Graves Rutherford. She apparently had a daughter, Harriett Tennin (b. ca. 1840).
3. John Alexander Rutherford (b. April 6, 1810, Tenn.; d. Aug. 7, 1877; Ark.) married (1) Malinda E. Martin (b. 1817 Tenn.; d. Jan. 25, 1863). This may be the John Rutherford referred to as "Big John of White River" by cousins in 1909. He had a U.S. land grant dated March 10, 1843 (SW $\frac{1}{4}$ NW $\frac{1}{4}$ Sec. 28, Tp 15N Range 30W -- 40 acres). John and his first wife, Malinda, are buried among several Martins in a small cemetery 1 mile north of West Fork, Ark. He married (2) Susannah Linebarger (b. ca. 1823) on March 25, 1866, in Washington Co., Ark., W.C. Graham, J.P.

Children of John A. and Malinda Rutherford included:

- a. Thomas Rutherford (b. ca. 1833)
- b. William M. Rutherford (b. 1838-39), married Nancy C. _____ (b. ca. 1838). This may be the William Rutherford who married Nancy M. Miller on Jan. 1, 1860, by Thos. McKnight, J.P., in Washington Co. William M. Rutherford was a private in Co. D, 1st Regt. Ark. Cavalry Vols. He enlisted at Fayetteville on June 24, 1862, and was discharged for disability July 23, 1865.

Children of William and Nancy Rutherford included:

- (1) Malinda Rutherford (b.ca. 1864)
- (2) John A. Rutherford (b.ca. 1866)
- (3) Sela C. Rutherford (b.ca. 1869)
- (4) Ben. Rutherford (b.ca. 1871)
- (5) Edgar Rutherford (b.ca. 1879)

c. Noel G. Rutherford (b.ca. 1840). This is probably the Noel Graves Rutherford who enlisted in 1st Ark. Cavalry Volunteers on June 24, 1862, and was killed in action at Vine Prairie Lake, Ark. on Feb. 21, 1863. It is noted that in the July 17, 1885 edition of the West Fork Republican, a weekly newspaper, there were four fraternal orders in the Lodge Directory, one being G.A.R., Noel G. Rutherford Post No. 14.

d. John W. Rutherford (b. May 28, 1842; d. Nov. 30, 1926) served as private in Co. B, 1st Regt. Ark. Cav. Vols. He enlisted at Springfield, Mo., June 23, 1862, served under Col. M. LaRue Harrison, and was discharged Aug. 23, 1865. According to pension application, first claim made 1875, allowed 1886, he was shot in the left shoulder and had his collar bone broken in Aug. 1863. He married Mary Jane Carney (b. Mar. 28, 1846) on March 5, 1864, by Rev. Kiley Jones. They are buried on the farm formerly owned by John W. Rutherford, owned in 1962 by J. E. Wyett, in NE $\frac{1}{4}$ of Sec. 28, Tp 15, Range 30.

Children of John W. Rutherford and Mary Jane Carney included:

- (1) M. H. (female) Rutherford (b.ca. 1861)
- (2) James E. Rutherford (b.ca. 1867)
- (3) W. Nancy Rutherford (b.ca. 1868)
- (4) J. Thomas Rutherford (b.ca. 1869)
- (5) George J. Rutherford (b. Feb. 7, 1872; d. Aug. 2, 1930)
- (6) Adaline Rutherford (b.ca. 1873)
- (7) Calaway Rutherford (b.ca. 1875)
- (8) Ollie Rutherford (b.ca. 1876)
- (9) Victoria Rutherford (b.ca. 1878)
- (10) Ellen Rutherford (b.ca. 1880)
- (11) Noah Rutherford (b. May 15, 1883; d. Nov. 5, 1898).
According to reports, Noah Rutherford was killed by a northbound St. Louis-San Francisco train, known as the "Cannonball", when he and some other boys attempted to run across the tracks. Noah failed to make it to the other side.
- (12) Maud Rutherford (b. Mar. 3, 1885; date of death unreadable).

e. Elizabeth C. Rutherford (b.ca. 1845); married Andrew J. Miller

f. Martha J. Rutherford (b.ca. 1848); married Meredith Lofton on Dec. 5, 1863; by Rev. Kiley Jones.

g. Joseph M. Rutherford (b.ca. 1851); d.ca. 1931) married Rebecca C. _____ (b.ca. 1855; d.ca. 1935). They are buried in the West Fork Cemetery. Their children included:

- (1) Malinda Rutherford (b.ca. 1873)
- (2) Mary Bell Rutherford (b.ca. 1874)
- (3) James C. Rutherford (b.ca. 1878)
- (4) John C. Rutherford (b. Nov. 1879)

h. Mary Rutherford (b.ca. 1853)

4. Winnie Rutherford (b. Jan. 19, 1812, Tenn.; d. Dec. 29, 1892; married Richard (Dick) Dye (b. 1807, Ky.; d. Aug. 23, 1881). They lived near Westfork, Ark. and we find that they were among the first members of the first Christian Church in the state, established at Dye's school house in 1844, at what is now the town of West Fork. They are buried in the Rutherford Cemetery near Hogeye.

Children of Richard Dye and Winnie Rutherford Dye included:

- a. John Dye (b. ca. 1838; d. Jan. 6, 1863)
- b. Thomas H. Dye (b. ca. Mar. 25, 1837; d. Nov. 27, 1877)
- c. Calvin M. Dye (b. July 25, 1838; d. Mar. 26, 1906; married Formelia Hannah.
- d. Julia Dye (b. ca. 1842) (Julia F. Carney, 1840-1937 ?)
- e. Sarah Dye (b. ca. 1845)
- f. Charles Dye (b. ca. 1845) m. Elizabeth _____.
- g. Mary L. Dye (b. ca. 1847)
- h. Louisa Dye (b. ca. 1849)
- i. Richard Dye (b. ca. 18--) m. Ned Carney
- j. Harriet Dye (b. ca. 1854)
- k. Emiline Dye (b. ca. 1855) m. 1883 Thomas H. Carter (b. ca. 1852)

5. Bayless Earl Rutherford (b. Nov. 21, 1815; d. July 2, 1900). On Sept. 22, 1852, Bayless Earl married Mary Catherine Curtis (b. Dec. 20, 1835; d. Oct. 2, 1912), daughter of Benjamin Curtis and Elizabeth Short. The will of Bayless Earl Rutherford is found in Book C, p. 405, Washington Co., Ark., dated Aug. 19, 1896. It names his wife and children. He lived and died near Prairie Grove, Ark. He and many of his family are buried in the Rutherford Cemetery near Hogeye. One of his daughters was living in Los Angeles, Cal., as recently as 1960, and kindly furnished us with some information from the family Bible on this family.

Children of Bayless Earl and Mary Catherine Curtis Rutherford:

- a. Elizabeth Chelley Rutherford (b. Jan. 27, 1854; d. Oct. 1, 1935) Married James C. Cate (b. Sept. 11, 1853; d. Jan. 1, 1933)
- b. William Robeson Rutherford (b. Mar. 16, 1855; m. Parthena _____.
- c. Calvin Morgan Rutherford (b. Oct. 28, 1856; d. 1929 in Wagoner, Okla.), married Caledonia Combs (b. 1854; d. 1936). They are buried in the Wagoner, Okla. cemetery. They had at least two sons and a daughter:
 - (1) (1) Joel A. Rutherford (1888-1920) was a lawyer. Died of accidental gunshot.
 - (2) Bayless Rutherford (b. ca. 1890) is now living in Wagoner, Okla., where he owns a grocery store.
 - (3) Cinda Rutherford, living in Wagoner, Okla.
- d. John Thomas Rutherford (b. Jan. 28, 1858)
- e. James Benjamin Rutherford (b. Nov. 3, 1859; d. ca. June 1917) was a lawyer at Sapulpa, Okla. Some of his children include:
 - (1) Rev. James Rutherford (b. ca. 1901; d. 1962) was minister of the Cincinnati Ave. Christian Church, Tulsa, Okla., for more than 25 years. His three sons are all ministers.
 - (2) Rev. Mark Rutherford is Asso. Executive Secretary of the United Missionary Society in Indianapolis, Ind.
 - (3) Mrs. Irving Hayes of Tulsa, Okla.

- f. Martha Jane Rutherford (b. Oct. 29, 1862) married Charles A. Cates.
 - g. Noel Graves Rutherford (twin b. Sept. 26, 1868) married Donna Mallicoat.
 - h. Bayless E. Rutherford Jr. (twin b. Sept. 26, 1868).
 - i. Robert Graham Rutherford (b. June 14, 1867)
 - j. Samuel Campbell Rutherford (b. April 18, 1869; d. Nov. 14, 1959) was a pioneer physician of Mayes Co., Okla., practiced medicine in Locust Grove, Okla. area for 57 years. He graduated from the U of Arkansas medical school and came to Indian Territory in 1901. He married a cousin, Florence Alice Curtis, daughter of F.F. Curtis and Narcissa Jane Karnes. Two sons live in Tulsa.
 - k. Mary Ellen Rutherford (b. Sept. 11, 1870) married a Mr. West.
 - l. Louisa Dye Rutherford (b. March 30, 1872; d. April 18, 1960 in Los Angeles); married M. Stratton.
 - m. Dudley Graham Rutherford (b. Feb. 1, 1875; d. Aug. 20, 1908)
 - n. Hattie White Rutherford (b. May 30, 1878) married a Mr. Craig. She was living in Los Angeles in 1960.
 - o. Monroe Rutherford (b. April 1, 1880) lived in Redlands, Calif.
6. Harriett Rutherford (b. ca. 1820). One informant said she married a Barnes. Noel Rutherford's will (1869) shows her as Harriett Whitsett. We find marriage record in Washington Co., Ark. for John Whitsett and Harriett Rutherford, Nov. 14, 1850 by Rev. R.M. Morgan. In the Rutherford Cemetery is a grave for a man (probably her son) and his wife:
- a. John Elliott Whitsett (b. Mar. 23, 1855; d. Feb. 24, 1921) married Sarah C. Hannah (b. Nov. 6, 1852; d. Feb. 28, 1925).
7. Calvin M. Rutherford (b. Jan. 23, 1819; d. 1884) is probably the Calvin R. Rutherford who was a Private in Co. E, 1st Ark. Inf. Vols., enlisted March 1, 1863 and served to Aug. 10, 1865 under Col. James M. Johnson. Calvin married Sarah Miller Love (b. Sept. 21, 1822; d. July 30, 1888). Apparently, Sarah had been married before, as her maiden name was Miller. This couple moved to Texas after 1870. They are buried at Scranton, Texas
- Their children include:
- a. Elizabeth T. Rutherford (b. May 12, 1843) married Oliver Morrison
 - b. Charlotte A. Rutherford (b. Nov. 29, 1845)
 - c. Margaret Adaline Rutherford (b. Sept. 16, 1848; d. Jan. 21, 1864)
 - d. Mary B. Rutherford (b. Dec. 30, 1850)
 - e. Winnie C. Rutherford (b. Feb. 18, 1853)
 - f. William Thomas Rutherford (b. Jan. 27, 1855; d. Jan. 13, 1940)
 - g. Bayliss Earl Rutherford (b. Feb. 12, 1857)
 - h. Robert Henry Rutherford (b. July 1, 1859)
 - i. Julia E. Rutherford (b. Feb. 18, 1862)
 - j. Sarah Ella Rutherford (b. Dec. 28, 1865)

8. Julia Rutherford (b. Jan. 19, 1823; d. Dec. 31, 1885) married William Hugh Campbell (b. July 6, 1813; d. Dec. 18, 1861) on March 21, 1843. He had served in the U.S. Army between 1837-1840, and was stationed at Fort Gibson, Indian Territory (now Oklahoma). When the Civil War began, he enlisted under Gen. McCulloch, on the side of the Confederacy, on Nov. 18, 1861, but returned to his home less than a month after his enlistment, and died of mastoiditis on Dec. 18, 1861. He left Julia with a family of 9 young children, and another to be born within a month. Many family stories have been told of the terrible hardships which Julia and her children underwent during the remainder of the war, as did most of the people in that section of Arkansas. Julia and William Hugh Campbell are buried at the White House Cemetery in Washington Co., Ark.

Their children were:

- a. John Elliott Campbell (b. Jan. 5, 1844; d. Dec. 14, 1887) was named for his two grandfathers (John Rutherford and Elliott Campbell of Va.). He was brought up by his bachelor uncle, Noel Rutherford, who gave him land across the road from the Rutherford family home near Hogeye. John E. Campbell married Mellissie Shannon (b. 1847; d. Jan. 25, 1903) on Oct. 20, 1864. She was daughter of John Shannon and Mary Billingsley.
 - b. James Bayless Campbell (b. April 18, 1845; d. Dec. 5, 1940); married Ellen Ramsey.
 - c. William Hugh Campbell (b. Oct. 1, 1846; d. July 9, 1931) married Mary A. Hannah.
 - d. Joseph Wilson Campbell (b. 21 March 1848; d. 26 Aug. 1939); married Anne Macey White.
 - e. Winnie Elizabeth Campbell (b. 15 March 1852; d. March 26, 1929) married Dr. George Washington Carter on Sept. 16, 1880 by Robert A. Rutherford J.P.
 - f. Julia Campbell (b. Oct. 28, 1853; d. Oct. 20, 1940) married Zachariah Van Hoose.
 - g. Thomas Harrison Campbell (b. Feb. 23, 1855) married _____ O'Brien from Missouri, and they moved to Bristow, Okla.
 - h. Mary Henderson Campbell (b. Sept. 23, 1857; d. Feb. 5, 1954) married Francis Ray.
 - i. Noel Graves Campbell (b. Aug. 23, 1859; d. Apr. 29, 1909) married Mary Ballard.
 - j. Richard Dye Campbell (b. Jan. 9, 1862; d. June 18, 1904) married Mary Perry.
9. Elizabeth Chelley Rutherford (b. ca. 1826; d. May 30, 1889) never married. She lived in the old Rutherford homeplace with her brother Noel, and they raised the nephews and nieces.

10. Emiline Rutherford (b. Feb. 15, 1825; d. Mar. 8, 1877 * married Thomas J. Blakemore (b. Mar. 20, 1824; d. Oct. 25, 1908) son of Lee C. Blakemore, on Mar. 7, 1850, by Rev. R. M. Morgan. They are buried in the Rutherford Cemetery near Hogeye.

Their children include:

- a. Phoydonia (?) Blakemore (b.ca. 1852)
- b. John Blakemore (b.ca. 1853)
- c. Lee Blakemore (b.ca. 1854)
- d. Thomas Blakemore (b.ca. 1855)
- e. Andrew J. Blakemore (b.ca. 1856-58) married Sadie _____
(b. Oct. 29, 1856; d. Oct. 27, 1885)
- f. Calvin Jesse Blakemore (b. Nov. 7, 1859; d. Feb. 26, 1942)
married Ollie B. _____ (b. Sept. 17, 1866; d. Apr. 13, 1939)
- g. James E. Blakemore (b.ca. 1862)
- h. Hugh F. Blakemore (b.ca. 1865)

There was another Rutherford who was an early settler in Washington Co., but we do not know if he was a son of John and Winnie Rutherford. He was of the correct age to be one of their children, and we do know that he was closely related. However, since Noel did not list him among his brothers in his will, we hesitate to place him among the sons of John Rutherford until we have further proof. He was Archible Rutherford (b.ca. 1811). There was an Archibal Rutherford listed in the 1840 Census of Washington Co., Ark., with 1 male under 5 himself 20-30 years of age, a female 30-40, and a female 60-70. We are not sure if this is the same Archible. We know that Archible Rutherford married Sarah Holcombe (b.ca. 1828) probably about 1848, and according to census records and a descendant, their children included:

- a. Emerson Rutherford (b.ca. 1849)
- b. Jane Rutherford (b.ca. 1852)
- c. William Rutherford (b.ca. 1854)
- d. Georgiana Rutherford (b.ca. 1857)
- e. Leona Rutherford (b.ca. 1859)
- f. Ambrose Rutherford
- g. Charles Ferguson Rutherford, married Mary Waites

NOTES

The current issue of the White River Valley Historical Society Quarterly (Elmo Ingenthron, Forsyth, Mo., secretary) contains a number of articles with genealogical information. This magazine covers Stone, Douglas, Ozark, Taney, and Christian counties in Missouri, and Carroll County in Arkansas. Important names that appear in the articles in the current issue are Wasson, McCullah, Hilsabeck, Pittman, Parrish. The issue contains a readable article on "Writing Your Family History" and a list of Taney County (Mo.) soldiers in the Civil War.

Dear Mr. Lemke:

Congratulations on the splendid work you are doing as editor of the Arkansas Family Historian. We are interested in your great venture and wish your society much success at the annual meeting on May 19, 1963, at Hendrix College, Conway, Ark. Let us know the details so we can report it to our readers in "Stirpes", our T.S.G.S. quarterly.

Mrs. Edna Perry Deckler, president,
Texas State Genealogical Society,
2528 University Dr. S., Fort Worth 9, Tex.

A SYSTEM FOR COLLECTING AND FILING DATA

by G. R. Turrentine

When you write relatives or others for family data, a form as simple as possible should be used. Many forms are not understood and more correspondence becomes necessary. I have simplified my forms many times and even yet I find many do not fill them in correctly. The following is the most satisfactory form I have devised.

_____	_____	_____
First name	Middle name	Last name
Son of		
Daughter of _____		
_____	_____	_____
Father's first name	Middle name	Last name
and		
_____	_____	_____
Mother's first name	Middle name	Maiden name
Born at _____ on _____		
		Month Day Year
Died at _____ on _____		
		Month Day Year
Married at _____ on _____		
		Month Day Year
To _____		
_____	_____	_____
First name	Middle name	Last name

(Use full name; not initial. Use separate card for each person.)

I use a 3 x 5 card and file them according to the Lincoln System which I will describe later.

The earliest known ancestor has the prefix "a". His children will be aa, ab, ac, ad, ae, etc. His grandchildren will be aaa, aab, aac, aad, etc. Each generation adds a letter to the prefix. For example:

a	The unknown European ancestor of Samuel and Alexander Turrentine	
aa	Samuel Turrentine	
ab	Alexander Turrentine	
aba	Elizabeth Turrentine	
abb	Martha Turrentine	
abc	Samuel Turrentine	
abca	Alexander Spencer Turrentine	This system is flexible. When a new member of the family is found, or a baby is born, a card is made and inserted at the proper place in the file.
abcb	James Turrentine	
abcc	Archelaus Turrentine	
abcca	George Smith Turrentine	
abccaa	Mary Frances Turrentine	
abccab	Margaret Turrentine	
abccac	Archelaus Turrentine	
abccad	Nancy Elizabeth Turrentine	
abccae	George Shird Turrentine	
abccaea	Ellery Turrentine	
abccaeb	George Ruford Turrentine	

Membership Roll of the
CADD VALLEY METHODIST CHURCH
1897-1914

It was with selfish reasons I obtained the original roll of the Caddo Valley Methodist Church (which is no longer in existence) but I thought some of these names might mean something to some of our readers. It might help someone place some ancestor during this period.

May 2, 1963
J. Floyd Bullock,
521 Chestnut St. SW, Camden, Ark.

The Caddo Valley Methodist Church, Social Hill Circuit, Arkadelphia District, Little River Conference, is no longer in existence. It was consolidated with the Friendship Methodist Church many years ago. The original roll, before it was revised, is as follows:

MEMBER	DATE	PREACHER
1. Sarah Burton	1897	A. C. Kelley
2. Tomie Burton		
3. P. P. McCulerr		
4. Lee McCulerr		
5. Pearl McCulerr		
6. Sallie McCulerr		
7. Mary Spradling		
8. Mary White		
9. Eller McCay		
10. Sironie Stoker		
11. J. W. Stoker		
12. Lillie Stoker		
13. Jane Carter		
(Evidently these were the 13 charter members.)		
14. Alie Carter	1898	McMiller
15. Virginia Ayers	1899	L.C. Wozencraft
16. Marrie Suggs	1899	McMiller
17. Camelia McCay	1899	
18. Elizabeth Burton	1899	
19. George Hignight		
20. D. N. Hignight		
21. W. H. Suggs	1898	McMiller
22. Caty Suggs		
23. Deysie Addams	1900	W. B. Fisher
24. N. C. Burton		
25. Lue Davis		
26. Francis Pope		A. C. Wilson
27. B. H. McCay	1901	W. B. Fisher
28. J. L. Baldwin	1901	W. B. Fisher
29. W. F. Johnston	1901	W. B. Fisher
30. M. A. Johnston	1901	W. B. Fisher
31. Willie Addams	1901	W. B. Fisher
32. W. R. Stoker	1901	W. B. Fisher
33. John Cook	Aug. 1904	J. D. Whiteside
34. Lizzy Bauldin	May 1905	J. J. Minfee
35. Elen Suggs	Sep 1906	J. J. Minfee
36. Emmer Davis	Sep 1906	J. J. Minfee
37. Carley C. Stoker	Aug 2, 1908	W. H. Hansford
38. Lottie P. Stoker	Aug 2, 1908	W. H. Hansford
39. Sadie E. Raines	Aug 2, 1908	W. H. Hansford

40.	Caroline E. Dodwell	Oct 5, 1908	W. H. Hansford
41.	J. A. Francis	Apr 4, 1909	Harvey
42.	Susen Francis	Apr 4, 1909	Harvey
43.	W. H. Johnson	Apr 4, 1909	Harvey
44.	Burtie Johnson.	Apr 4, 1909	Harvey
45.	Eaver Stoker.	Sep . 1909	Harvey
46.	O. D. A yers.	Sep . 1909	Harvey
47.	Lee Frost	Sep . 1909	Harvey
48.	Rebeckey Helfflin	Sep . 1909	Harvey
49.	Effie Copeland.	Sep . 1909	Harvey
50.	Addie Davis	Sep . 1911	D. D. Warlick
51.	Tom Mosley.	Sep . 1911	D. D. Warlick
52.	Will posey.	Sep . 1911	D. D. Warlick
53.	Mrs. MayWarlic.	June 1912	D. D. Warlick
54.	Jinnie Warlic	June 1912	D. D. Warlick
55.	Ruth Warlic.	June 1912	D. D. Warlick
56.	J. J. Bridges	Aug. 31, 1913	D. D. Warlick
57.	Lee Jones	Sep. 3, 1913	D. D. Warlick
58.	N. E. Thomas.	Sep. 3, 1913	D. D. Warlick
59.	Fannie Spradlen	Sep 10, 1914	Forsyth
60.	W, C, McClelland.	Sep 10, 1914	Forsyth

I quit copying the roll when it was revised.
 THE VERY FIRST CHARTER MEMBER IS MY GREAT-GRANDMOTHER.
 THE SECOND ONE IS MY GRANDMOTHER.
 MY MOTHER WAS THE 39th MEMBER OF THIS CHURCH.

When there are blank columns, I imagine it is the same as the last date or name given. Some of the names are misspelled, but I copied them as I found them.

I wonder if there is anyone reading this who can tell me from what church these charter members came. I personally would appreciate any additional information anyone could give me on these people during these times.

J. Floyd Bullock, 521 Chestnut St., Camden, Ark.

AN EDITORIAL NOTE

As most of you know, the Arkansas Family Historian is produced on the same equipment and by the same workers as the Washington County Historical Society's quarterly Flashback. In other words, W.J. Lemke has cut 80 stencils for the June issue of the Family Historian and Flashback. Deane G. Carter has run the Gestetner duplicating machine and turned out 40,000 impressions. Other folks have helped in assembling the pages, addressing and stamping the envelopes, etc.

Some of our readers get both publications, so we will tell them that Mrs. Ledgerwood's article on "The Rutherfords" and Miss Cox's article on "The Morrows" appear in both publications -- the June issue of The Arkansas Family Historian and the July issue of Flashback. These Rutherfords and Morrows are Washington County families and properly belong in Flashback. But it occurred to us that genealogists will enjoy these two well-done family histories.

THE MORROW FAMILY

by Mary Cox, Box 696, Sanderson, Texas

George Morrow and his wife, Mary Morrow, came from Pennsylvania to North Carolina ca. 1764 and lived for some time not far from Cape Fear. From there they moved to Georgia and then to Abbeville District in South Carolina, where they remained except for a short time during the Revolution when they lived near Tiger River in the same state. George Morrow died 1790 in Abbeville District and left a will.

His will was dated March 10, 1790 and proved April 6, 1790. The executors were wife Marry Morrow, Wm. Hutton, Ebenezer Pettigrew. Witnesses: Wm. Deall and Jane Foster. The will names his children: Hugh Morrow, John Morrow, Jane Morrow, Margaret Morrow, Mary Ann Morrow, James Morrow, George Mecklin Morrow.

Mary Morrow made her will Jan. 12, 1819 in Abbeville District, South Carolina, where her will was proved Aug. 12, 1822. Executors were her sons, George M. Morrow and James Morrow. Witnesses: Jos. Hutton, Patrick Calhoun and Enos Crawford. The will names children: George Mecklin Morrow, James Morrow, daughter Margaret Morrow Brown and granddaughter Elizabeth Brown. Inventory of her estate was made Nov. 21, 1822 by Samuel McGaw, John Deall and James Calhoun.

Hugh Morrow, Revolutionary soldier, was born ca. 1764 in Pennsylvania and received his pension (# S-7254) in 1832, of which I have a copy. He stated that he returned to Abbeville District, S.C. after the war, then went to Rutherford Co., N.C., from there to Knox Co., East Tenn., on to Logan Co., Ky. and in about 1822 to Jefferson Co., Ala. In 1843 he moved to Pontotoc Co., Miss., to be near his son George Morrow who had moved there some months previously.

A marker has been placed on Kings Mountain in South Carolina in honor of three country boys who saved the day at the battle of Cowpens on Jan. 17, 1781. The three were James, John and Hugh Morrow. This information is in a letter from Mrs. Eloise Morrow Watters of Birmingham, Ala., who is a granddaughter of Hugh Morrow, son of John and Mary Calhoun Morrow who was a brother to John and George of Arkansas.

As for John Morrow, it is not known when or where he was born. He married Mary Calhoun probably in S.C. He removed with his family about 1808 to Warren Co., Ky. His children were all born in S.C. In a letter from Mrs. Watters dated Jan. 10, 1963, she says:

"John Morrow and Mary Calhoun Morrow were living in Abbeville District, S.C. in 1805. Sometime between 1805 and 1808 John and Mary and their children joined a wagon train for Kentucky. On the way they encountered bands of Indians. When a peace pipe was to be smoked, Mary F daughter of John and Mary Morrow, was pushed forward to smoke the pipe. She was a victim of asthma and had learned to smoke a pipe; she seemed to be the only one in the party who did.

"Entry Book - Surveyor - July 4, 1796 - Dec. 11, 1825", shows that John Morrow entered 200 acres of second-rate land Aug. 28, 1799 by virtue of Certificate 1421, on Bays Fork..to include his improvements..

In the fall of 1813 John Morrow lost his life trying to rescue cattle from an island in the river near his home. The weather was so cold, he froze to death and his body was brought home in a canoe over the ice."

In Order Book D, page 154, Dec. 6, 1813: "On the motion of Mary Morrow, who having taken the oath required by law, the administration of the estate of John Morrow dec'd is granted unto her, she having executed bond in the penalty of \$1,000 with Hugh Morrow and Hugh Simpson her security, conditioned as the law directs. Ordered that Hugh Morrow Thos. Shannon, George Frazer and Robert Herrald, or any three of them, being first duly sworn before a magistrate of this county, appraise the slaves if any and personal estate of John Morrow dec'd and return the appraisement to court.

"April 4, 1814, page 173 -- An inventory and appraisement of the estate of John Morrow dec'd was returned, examined and ordered to record. Page 177 -- A list of sale of the estate of John Morrow dec'd was returned, examined and ordered to record."

The children of John Morrow and Mary (Calhoun) Morrow, as given by Mrs. Eloise Morrow Watters who has a photo copy of the original consents for the marriages of the daughters, recorded in Bowling Green, Warren County, Ky., are as follows:

1. Jane Morrow b 1795 m 4 Jan. 1818 to Hugh Simpson
2. Mary F. Morrow b 1796 m 17 June 1817 to Jeremiah A. Robinson
3. Catherine A. b 1798 m 19 Feb. 1824 to Wm. R. Truitt
4. George Morrow b 1800 m 28 Dec. 1820 to Elizabeth Buchanan
5. Margaret Morrow b 1803 m 23 Dec. 1823 to Jeremiah A. Robinson
6. Hugh Morrow b 1805 m 31 Jan. 1833 to Margaret Holmes (Ala.)
7. John Morrow b 1808 m 11 Dec. 1834 to Mariah (Cox) Conditt

The two Robinson families remained in Warren Co., Ky. Hugh Morrow went to Jefferson Co., Ala., where his uncle, Hugh Morrow, the Revolutionary soldier, lived. George Morrow came to Arkansas in 1820; Hugh Simpson and his family soon followed. Sometime after 1830 John Morrow came to Washington Co., Ark., and before 1835 the William R. Truitts had joined the others.

(Editor's note: The genealogical tables of the Morrow family, on the following pages, were compiled by Miss Mary Cox of Sanderson, Texas. She has made several trips to Arkansas, as well as Kentucky and Tennessee, in search of information. She is a member of both the Arkansas Genealogical Society and the Washington County Historical Society and has sent us memberships for several other persons.

The Cox cemetery, 3 or 4 miles southeast of Clyde, Washington County, Ark. -- it contains more Reed graves than Cox -- was the scene of the battle of Reed's Mountain when General Marmaduke withdrew from Cane Hill in the last week of November 1862. A week later Marmaduke was back, as a part of General T.C.Hindman's Confederate army that fought at Prairie Grove. It was on the night of Dec. 6-7 that the Confederate high command occupied the John Morrow farm and home, at Cove Creek.

We thank Miss Mary Cox for her continued interest in the history of our county, and for the excellent copy she has sent us for publication. She promises to visit Arkansas this summer. --- WJL)

JANE MORROW

Jane Morrow, the daughter of John and Mary (Calhoun) Morrow, was b. 1795 in Abbeville District, South Carolina; died ---? She married 4 Jan. 1818 Hugh Simpson; recorded in Bowling Green, Warren Co., Ky. They went to Washington Co., Ark. shortly after their marriage. Hugh Simpson is shown in the Sheriff's Census of Washington Co., 1829; and in the 1830 Census for Washington Co.

Vineyard Township - Washington County, Ark. - 1850 Census

18 - 18 George Morrow

19 - 19	Hugh Simpson	63	m	farmer	\$500	S.C.
	Jane "	55	f			" "
	George "	22	m			Ark.
	Jane "	16	f			"
	Hugh "	14	m			"
	Amanda Story	3	f			"

Cove Creek Township, Washington Co., Ark. 1850 Census:

13 - 13 John Morrow

14 - 14	John Simpson	32	m	Farmer		Ky.
	Terry W	28	f			Ark.
	Elizabeth "	7	f			"
	Amanda "	5	f			"
	Sarah	3	f			"

John Simpson, age 32, could be a son of Hugh and Jane. There are perhaps other children.

In Edmiston Cemetery, one mile east of Morrow, Ark., is

George Simpson (1827-1908) and wife, Mary A. (1828-1895)

--- M ---

MARY F. MORROW

Mary F. Morrow, daughter of John and Mary (Calhoun) Morrow, was born 1796. She married 17 June 1817 Jeremiah A. Robinson; recorded Bowling Green, Warren Co., Ky. (Note -- Jeremiah A. Robinson was the uncle of Jeremiah Robinson who married Mary's sister, Margaret Morrow). The two Robinson families remained in Kentucky. Robinson issue:

Mary Morrow Robinson m. Coleman Covington. Had dau. Julia who m. Wm. Elliott. The Elliotts had two sons: Marion Elliott and Alvin Elliott.

Margaret Robinson who m. Joshua Sheffett

Runsey G. Robinson

Garelda Robinson

James Robinson

George Robinson

--- M ---

GEORGE MORROW

George Morrow, son of John and Mary (Calhoun) Morrow; b 1800 in Abbeville District, South Carolina; d 1892 in Washington County, Arkansas; m. 28 Dec. 1820 at Fort Smith, Ark. to Elizabeth Buchanan.

They lived in Sugar Loaf Valley, then on Evansville Creek, then moved to the site of Morrow in Washington Co., Ark. In 1832 he became candidate for the ministry in the Cumberland Presbyterian Church, but could neither read or write. He studied under the Rev. John Buchanan. George Morrow came to Arkansas from Kentucky.

Morrow Children

1. John Morrow, b 21 Sept 1821; said to have gone to California on the Gold Rush, perhaps died in the way or out there.
2. William Morrow, b 7 April 1824; d, perhaps accompanied his brother John to California.
3. James A. Morrow, b 7 April 1826
4. Hugh Morrow, b 6 May 1828; d ---?; m ca.1861 Harriet E. ---; had two children: John E. b ca. 1862 & Hugh Alice b ca. 1865.
5. Mary J. Morrow, b 16 March 1830; d ---?; m Feb 1855 Wm. H. Coulter.
6. Robert Morrow, b 18 April 1832; d. left a will; m 6 March 1854 to Elizabeth Gray; no children.
7. Julian Morrow, b 29 Jan. 1834.
8. Amanda L. Morrow, b 8 Feb. 1836; d ---?; m ---- Russell (wrote a letter from Lewisburg, Ark. 1861 to Alabama.
9. Margaret Morrow, b 23 April 1838; d 1861; m 15 Nov. 1858 to James M. Chandler.
10. George Wilson Morrow, b 2 May 1842; d 1935 and buried in Bethesda Cemetery, Washington Co., Ark.; m 7 Dec. 1865 to Samantha Russell (1841-1905).

Children of George and Samantha Morrow:

- a. Annie Elizabeth, b 1 July 1867; m T.M.Elder and lived in Atkinson, Nebr.
- b. William Robert, b 9 April 1869; m 6 Sept 1894 Lucretia Baucum and had issue:
 - Floyd Wilson Morrow, b 25 June 1895
 - Samantha Elizabeth Morrow, b 23 Aug. 1897
 - Glen Elmer Morrow, b 9 March 1902
- c. Maggie May Morrow, b 1 Oct. 1870; d 22 Oct 1908
- d. Stella J. Morrow, b 21 Oct 1872; lived at Lincoln, Ark.
- e. Mary Morrow, b 10 July 1875 and died in infancy
- f. Hugh Oscar Morrow, b 6 Dec 1876; m 5 June 1904 Mary L. Cole and had children, surname Morrow:
 - Hugh Otho Morrow, b 25 June 1905; d 20 June 1909
 - Mansie Elizabeth Morrow, b 30 March 1908
 - Samuel Wilson, b 24 Oct. 1910
 - Ruben Cole Morrow, b 31 Aug 1912
- g. Ena Russell Morrow, b 7 Aug 1879; m 21 Sept 1902 to G.F.Crozier. Children, surname Crozier:
 - Mansie Russell Crozier, b 14 July 1903; d 1 Aug 1903
 - Margie Ena (twin), b.14 July 1903; m 7 Oct 1925 to C.W.Humphreys. An only child, Eleanor Irvine Humphreys, b 28 April 1929.

Grave stones:

Corp G.W.Morrow, Co.B 34th Ark Inf. 1842 - 1935
Samantha, his wife 1841 - 1905

MARGARET MORROW

Margaret Morrow, dau. of John and Mary (Calhoun) Morrow, b. 1803
m. 23 Dec/ ; 823 Jeremiah A. Robinson, nephew of Jeremiah, B.
who m. Mary F. Morrow. After their marriage they remained in
Warren Co., Ky. Their children were:

- 1. John Robinson, b ---?; m. Calpernia Buckner, John was the
Captain of a steamboard company. Their children were:
 - a. Mattie Robinson m. William Jones. Their children:
Elizabeth Jones, m ---; no issue
William Jones Jr., m ---.
 - b. Dixie Robinson, m. George Mayo and had children:
Ernest Mayo
John Mayo
Morrow Mayo
 - c. John Robinson, m. Anna Newton and had children:
Buford Robinson, m. and had 3 children
Buckner Robinson, m. Erna Reiger and had one son
- ii. James Robinson
- iii. George Robinson
- iv. Albert Robinson
- v. Harriett Robinson, m. Milton Taylor. Children:
 - a. Margaret Taylor, m. Mr. Dickerson. No issue.
 - b. Tom Taylor
- vi. Thomas Robinson
- vii. Joseph Robinson

--- M ---

Hugh Morrow - Revolutionary Soldier

The State of Mississippi, Pontotoc County Sct.
 On this the 10th day of August 1843 before me the subscriber a just-
 ice of the peace for the said County of Pontotoc, personally appeared
 Hugh Morrow, who on his oath declares that he is the same person who
 formerly belonged to the company commanded by Captain Joseph Pinckey
 _____ in the regiment commanded by Col. _____ (name not recollected)
 in the service of the United States; that his name was placed on the
 pension roll of the State of Alabama from whence he has lately removed;
 that he now resides in the State of Mississippi, where he intends to
 remain, and wishes his pension to be paid in future. The following are
 his reasons for removing from Alabama to Mississippi. He had become
 old and infirm and incapable of attending to his business, and his son
 George Morrow having removed to Mississippi some months previoulsy,
 the applicant followed his son so as to place himself under his care
 and protection.

HUGH MORROW

Sworn and subscribed)
 to before me this day and)
 year aforesaid.)

M. T. Stewart, Justice of the Peace

HUGH MORROW

Hugh Morrow, son of John and Mary (Calhoun) Morrow; b. 6 Feb. 1805 in Albemarle Distr., S.C.; d. 4 Sept. 1887 in Jefferson Co., Ala.; m. 31 Jan. 1833 Margaret Holmes, b. 27 Aug. 1815 Ill.; d. 22 June 1891 in Jefferson Co., Ala.

Their children:

1. John Calhoun Morrow, b 31 Dec 1833; m Mary Waker, 9 children
2. James Holmes Morrow, b 25 Feb 1835; d 29 July 1923; m Arthalissa Edwards; 14 children
3. Sarah Jane Morrow, b 15 Feb 1837; d 14 Aug 1863; m. G.W.Hewitt and had one son.
4. Mary Fleming Morrow, b 8 Feb 1839; d 9 March 1921; single
5. Harriett Louvenia Morrow, b 9 Feb 1841; d. 21 Oct. 1932; m. Thomas W. Truss; no issue.
6. William Samuel Morrow, b 4 Jan 1843; d 11 Nov. 1919; m. Mrs. Kate Middleton; 6 children.
7. Julia Margaret Morrow, b 10 June 1844; d. 29 Sept 1929; m. Wm. W. Praytor; 6 children.
8. George Milburn Morrow, b 20 Aug 1846; d. 2 May 1928; m. 1st Ella Smith, 1 dau. m.2nd Susan Smith, 5 children.
9. Catherine M. Morrow, b 11 Feb 1848; d. June 1923; m. John Frazier 6 children.
10. Wolsey Peck Morrow, b 15 Mar. 1850; d. 14 Apr 1940; m. 1st Betty White, one son & one dau. M.2nd Minnie Lanning, 1 dau. 1 son.
11. Alphonse Robert Morrow, b 20 June 1853; d. 26 Nov. 1923; m. 1st Hattie Sandifur, 3 sons. M.2nd Mattie Lacy, one son.
12. Milton Morrow, b 24 Sept 1854; d. 24 Oct 1854.
13. Josephine Amanda Morrow, b 24 Sept 1855; d. 15 July 1894; m. Dr. J.E.Jones; one son.

Wolsey Peck Morrow (10 above) m.2nd Minnie Lanning 23 Jan. 1895.
Minnie Lanning b 3 Nov 1864; d 23 June 1945. Children were:

Eloise Morrow, b 23 Jan 1896; m. 16 Apr 1921 Lapsley Watters.
The Watters had one dau.: Katherine Morrow Watters, b 28 Oct. 1922 and married 4-20-1948 Edward Vandiver Ramage Three children:

Elizabeth Lapsley Ramage
Katherine Morrow Ramage
Edward Vandiver Ramage Jr.

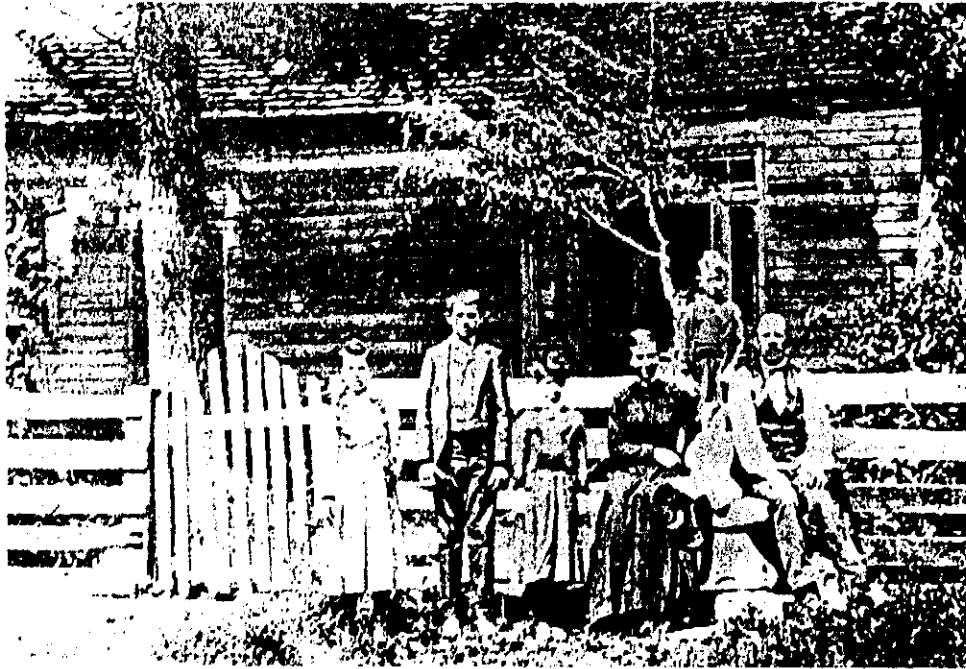

THE MORROW HOME ON COVE CREEK

The Thomas A Morrow family in front of their home. The photo bears this notation on the back: "Copied from tintype loaned me by Morrow at his home Aug. 25, 1911. Wm. E. Connolly." The house is now the Battle Museum in Prairie Grove Battlefield Park.



THOMAS ANDERSON MORROW, son of John and Maria Cox Morrow, parents of Dr. John Morrow. In background Wayne Mullen and his daughter, Georgia, husband and daughter of Inez Morrow Mullen. (Photos courtesy Miss Mary Cox)



MARTHA JANE MORROW born 1835, married 1857 Howell Hodges (1830-1924). Their son in background Thomas E. Hodges who married 1887 Altonia Smith. The girl is daughter Ruth and the boy is their son, Howell Hodges.

JOHN MORROW

John Morrow, son of John and Mary (Calhoun) Morrow, b 1808 S.C.; d. 6 Oct. 1885 and is buried in the Morrow cemetery on Cove Creek in Washington Co., Ark. He m. 11 Dec. 1834 Mariah (Cox) Conditt (1815-1900).

John Morrow came to Washington Co., Ark. from near Bowling Green, Warren Co., Ky. about 1832, having been preceded by his brother George and his sister Jane (Mrs. Hugh Simpson). John settled on Cove Creek where he built his home and raised his family. The Morrow house has been moved to Battlefield Park in Prairie Grove where it was dedicated Sept. 1, 1957 as the Battle Museum. The Morrow house on Cove Creek was Confederate Headquarters on the night before the battle of Prairie Grove. General Hindman spent the night there.

There is a nice sketch of the Morrow family in "Early Settlers of Cane Hill" by Ellen Earle Richardson and published by the Washington County Historical Society in 1955. Miss Emma Hodges of Durant, Okla., a granddaughter of the Morrrows, wrote a story of life on Cove Creek that was published in the Tulsa Daily World by Mrs. Lucile Ellingwood Morrow that was very interesting.

Children

1. Martha Jane Morrow, b 3 Nov 1835; d 26 Oct 1915; m 17 Nov 1857 to Howell Hodges -- 5 children.
2. Mary Lubina Morrow, b 25 Apr 1837; d 29 Aug 1879; m 10 Nov 1855 to Alfred D. Strickler.
3. George Greenfield Morrow, b 28 Apr 1839; d 1918 Collinsville, Okla.; m 20 Feb 1873 Ulalia Denoris McAfee -- 8 children.
4. Sarah Frances Morrow, b 1840; d Daytona, Wash; m 22 Dec 1859 to John King -- 3 children.
5. John Coleman Morrow, b 12 Dec 1842; d 16 Feb 1865; single.
6. Margaret C. Morrow, b 1 May 1845; d 21 Oct 1906; m 17 Aug 1869 to James E. Howell -- 7 children.
7. Samuel Buchanan Morrow, b 20 Feb 1846; d 20 May 1880; m 1878 Frances Camelia Parks -- one son.
8. Thomas Anderson Morrow, b 27 May 1849; d 1924; m 1874 Grace Jane Hannah -- 6 children.
9. James Henry Morrow, b 1851; d 1928 (tombstone) Glenss Ferry, Idaho; m 14 Mar 1872 Louise Jane Cox -- 9 children.
10. Dorcas Ann Morrow, b 1855; d Durant, Okla.; m 5 Sept 1872 to George M. Hagood -- 5 children.
11. Emily Mariah Morrow, b 1855; d 1936 (tombstone) Siloam Springs, Ark. m. 26 Dec 1878 A. E. (Alex) Andrews -- 3 sons.
12. Elvina Alice Morrow, b 10 Feb 1858; d Nov. 1868.

SOME HODGES FAMILY NOTES

(family data supplied by Mrs. Edward Herring, Little Rock)

Martha Jane Morrow, b 3 Nov 1835 Cove Creek, Washington Co., Ark.; d 26 Oct 1915 and is buried in Cane Hill cemetery. She m 17 Nov 1857 Howell Hodges (b 19 Mar 1830; d 25 Apr 1924) by Samuel Cox, uncle of the bride. (Recorded Fayetteville, Ark.) The Hodges lived on Cove Creek, just across from the Morrow family. Miss Emma Hodges, the youngest daughter, now living in Durant, Okla., says they had beautiful maple trees on their place and walnut trees on the Morrow place. Emma was 11 years old when they moved to Cane Hill. The home there was sold in 1915 when her mother died. The Hodges had 5 children:

Thomas E. Hodges b. ca. 1859
 Maria Jane (Jennie) Hodges b. ca. 1863
 Martha (Maggy) Lee Hodges b. Ca. 1865
 Lillie Hodges b. ca. 1870
 Elmira L. Hodges (Emma). b. 1875

Thomas E. Hodges married 8th May 1887 Altonia Smith in Little Rock, Ark. He was a doctor in the Cane Hill neighborhood and later moved to Rogers, Ark. He and his wife died there and are buried there. In the Session Minutes of the Salem Congregation of the C.P.Church, Boonsboro, Ark 1865-1905, we see that Dr. T.E.Hodges transferred from the Cove Creek congregation to the Salem Congregation without letter, as the Cove Creek congregation had no Session to give letters of dismissal. Altonia Hodges was received as a member on the same date, from the Baptist Church, March 12, 1893, dropped from the roll 1905. Dr.Hodge's father, Howell Hodges, lived with him for the last years of his life.

There were three children:

Guy Hodges, b 19 Mar 1888; d 16 June 1959 Rogers, Ark.;
 m. Elizabeth McCullough. Guy Hodges was a doctor, as
 his father before him. He practiced medicine for many
 years in Rogers and surrounding territory. There is
 an interesting description of one of his operations in
 "The Benton County Pioneer, Vol.2, No.3, March 1957, by
 Vera Key, entitled "Shotgun Operation."

There were two sons in this family:

Carl Hodges, b 8 June 1914; married, no issue
 Gene Hodges, b 14 Apr 1919; never married

Ruth Hodges, b 27 Nov 1892, Cane Hill, Ark.; m 28 Nov 1917
 Edward Herring. No issue.

Howell Hodges, b 6 Feb 1899; m 30 Mar 1922 Ernestine Musselman.
 No issue. They live in Oklahoma City, Okla.

(editor's note: The above information about the two Doctors Hodges reached us too late for inclusion in the article "Doctors of Old Cane Hill" that appeared in the May 1963 issue of Flashback. Photos of Drs. T.E. and Guy Hodges appeared in the issue, by courtesy of Mrs. Edward Herring of Little Rock, daughter of Dr. Hodges. -- WJLO

TWO COLUMBIA COUNTY CEMETERIES

(Editor's note: Through the courtesy of Mrs. Una L. Bass of McNeil, Ark., we are able to present the cemetery lists for the Atlanta Baptist and Atlanta Methodist cemeteries in Columbia Co., Ark. Mrs. Bass writes that these cemeteries were canvassed by fellow members of her church and "they have almost every cemetery in the county completed." Mrs. Bass says she also has Shiloh cemetery at Old Lamartine above Waldo, Ark., and asks if we would have space for it. It's a big one. We remember it well. It's about a mile up the road from the old Dockery plantation and every grave in Shiloh has a small marker bearing the number. We have asked Mrs. Bass to send us the list. -- WJL)

Atlanta Methodist Cemetery
Atlanta, Columbia, Arkansas

AUBREY

Edmond H., b 29 Feb 1860 d 14 Oct 1868; son of E.S. & Mary Aubrey
Nancy L., b 11 Jun 1830 d 17 May 1907; nee Dickson
E.S., b 24 May 1830 d 30 Apr 1908
M.E. (Mrs.) b 18 Aug 1838 d 5 Jan 1871 wife of E.S. Aubrey

BERLY

A.M., b 19 Dec 1885 d 3 Mar 1886, son of A.F. & D.E. Berly
J.W., b 9 Aug 1832 d 1 Apr 1909
Sidney B., b 16 Jun 1865 d 29 Aug 1873; child of JY & SJ Berly

BLACKWELL

Bennie W., b 2 Oct 1866 d --; spouse: Francis M. Blackwell
Francis M., b 7 Feb 1858 d 9 Dec 1930; spouse: Bennie W. Blackwell
Malcomb, b 12 Oct 1888 d 21 Oct 1898; ch of F.M. and B.W. Blackwell

BURLEY

A.F., b 14 Sep 1866 d 17 Nov 1954 Husb of Madorah Burley
Madorah, b 8 Sep 1862 d 6 Nov 1945; wife of A.F. Burley

Camp

Mathias Absalom, b 18 May 1858 d 6 Jan 1882; son of RM & Eliza Camp

CARSON

Baby, One date: 20 Jun 1904; child of W.L. & Dora Carson
Dora, b 17 Sep 1869 d ---, wife of Lee Carson
Lee, b 17 July 1869 d 6 Nov 1941; husb of Dora Carson
Lester, b 7 Oct 1905 d 9 July 1906; son of W.L. & Dora Carson

CRAWFORD

Ina M., b 7 Apr 1900 d 27 Nov 1901; child of JH & SE Crawford

CRUMPLER

Acrell, b 1803 d 9 Oct 1888; Husb of Rachel Crumpler
Espie Wallace, b 12 Nov 1860 d 15 Oct 1874
James P., b 4 Oct 1828 d 5 Oct 1908; Husb of Locky E. Crumpler
Locky E., b 5 Apr 1834 d 15 Jan 1922; Wife of James P. Crumpler
Maggie May, b 3 Dec 1873 d 13 Nov 1894
Rachel, b 1801 d 23 Jan 1888; wife of Acrell Crumpler

DAVIS

Geirge W, m b 22 Nat k896 d 26 Aug 1899; son of J.L. & T.I. Davis
Henry F., b 4 Feb 1866 d 11 Oct 1863

DOSS

Ada Newton, b 1886 d 1959
 Ella Cornelia, b 1858 d 1901; wife of Samuel C. Doss
 Jeremiah Newton, b 25 Feb 1830 d 23 Sep 1908
 Mavis, b 30 Oct 1914 d 12 Nov 1917; Dau of H.M. & Amelia Doss
 Newton Barker, b 28 July 1889 d 21 Sep 1890; son of J.O. & L.C.Doss
 Samuel C., b 1859 d 1944; Husb of Ella Cornelia Doss

DUFUR

B.W. Rev., b 15 Nov 1846 d 17 Apr 1926; Husb of Martha V. Dufur
 Dennie, b 1886 d 1958
 Lona, b 1888 d 1943
 Ida L., b 1866 d 1918; Wife of William F. Dufur
 Martha V., b 11 Mar 1844 d 28 Dec 1926; Wife of Rev. B.W. Dufur
 William F., b 1869 d 1956; Husb of Ida L. Dufur

DUKE

Clifford, no dates; on tombstone with M.G. Duke
 M.G., b 14 Feb 1881 d 3 July 1890; Son of J.H. & Anna Duke

ELLIOTT

Bettie, b 23 May 1895 d 23 Jan 1899; Dau of J.J. & M.A. Elliott
 Mettie Morgan "Aunt", b 15 Jun 1845 d 26 Sep 1937

FOMBY

Alverta Ida, b 1886 d 1887; Dau of C.M. & M.G. Fomby
 M.M., b 30 Apr 1848 d 12 Jun 1900; mar. Miss Dinkie Fomby 1877
 Nellie Ursula, b 1877 d 1882; Dau of C.M. & M.G. Fomby
 Newel Bates, d 16 Nov 18-5 (18 yrs 3 mo 16 da)
 Reed, Mrs., b 26 Feb 1858 d 27 July 1939

GENTRY

Irma I., b 13 Aug 1902 d 14 Mar 1904; Son of J.C. & Carry Gentry

GILLUM

Acie, b 1857 d 1937
 Adelia, Mrs., b 1871 d 1960
 Infant, b 1904 d 1905; Child of Acie & Adelia Gillum
 Peggy Joie, b 1937 d 1937

GOODE

William H., b 26 Jan 1858 d 22 July 1919

GREER

James Stanly, b 6 Jun 1852 d 6 Sep 1863; Son of Benj & Nancy Greer
 Ophelia Ann, b 1849 d 1923

JEAN

B.B., b 24 Aug 1822 d 29 Jun 1909; Husb of Clementine Jean
 Charles Winfield, b 2 Dec 1855 d 7 Jun 1937; Husb of Mary A. Crumpler Jean
 Clementine, b 2 Dec 1834; d 16 Jan 1909; Wife of B.B. Jean
 MaryAlice Crumpler, b 31 Mar 1859 d 28 Jan 1959; Wife of C.W. Jean
 Nellie, b 13 Dec 1892 d 14 Aug 1893; Dau of C.W. & Alice Jean

JOHNSON

Virginia Gertrude, b 27 Jun 1912 d 17 Jan 1927

KEMPER

Elizabeth M., b 20 Jun 1836 d (57) Sept (1884?); Wife of D.A.Kemper

LEWIS

Henry, b 8 Feb 1870 d 1 Aug 1926

Lida Elliott, b 4 Apr 1847 d 21 Jun 1926; Wife of M.L.Lewis

M.L., b 13 Jan 1831 d 4 Dec 1919; Co.D 1 Miss SS CSA

Mary Ann, b 7 Apr 1837 d 11 Nov 1893; Wife of M.L.Lewis

Paul Jones, b 15 Mar 1894 d 15 Aug 1898

LOVE

Martha, No dates; Wife of Allen Morgan Turrentine

McLENDON

Mary A., b 30 Dec 1861 d 7 Nov 1919; Wife of Russell H. McLendon

Russell, b 3 July 1811 d Jun 1871; Joined ME Church South in 1864

Russell H., b 25 Mar 1864 d 11 Feb 1951; Husb of Mary A. McClendon

McKAMIE

Fannie Lee, b 30 Sep 1903 d 1 July 1905

J.D., b 23 Feb 1832 d 23 Feb 1903; Husb of Mary A. McKamie

M. Lizzie, b 15 Oct 1870 d 5 Nov 1955; Wife of S.F.McKamie

Mary A., b 13 Aug 1837 d 13 Nov 1918; Wife of J.D.McKamie

S.F., b 17 Nov 1866 d 25 Feb 1958; Husb of M.Lizzie McKamie

Zachariah, b 19 Oct 1816 d 10 Jun 1870

MORGAN

Henry S., b 19 Feb 1810 d 22 Jan 1890

PAYNE

Lucinda Finley, b 1847 d 1918; Wife of Eli Payne

PEACE

A manda Ella, b 3 Aug 1864 d 19 Aug 1913

Clara E., b 25 Aug 1901 d ---; Wife of Jay G(or C) Peace (b 30 Dec 1897)

John Velvin, b 8 July 1930 d 23 Sep 1946

Lucy A., b 1871 d 1930; Wife of William G. Peace

Mark M., b 28 Feb 1855 d 13 Mar 1933

T. Morgan, b 1894 d 1957; Husb of Carrie A. Peace (b 1894)

William G., b 1869 d 1938

Willis Donald, b 29 Nov 1924 d 29 Nov 1924

PEEBLES

Johney, b 10 Sep 1863 d 3 July 1866; Son of J.W. & Amanda Peebles

PERRETT

David, b 15 Sep 1816 d 28 Jun 1887; married Margissy J Pyle 25 Apr 1869

PERRY

Effie Davis, b 1862 d 1907

Herschel N., b 10 Feb 1888 d 18 Dec 1953; Husb of Addie Perry (b 1900)

Lorayne, b 13 Dec 1908 d 26 Dec 1909

W.P., b 1857 d 1935 (Male)

PHILLIPS

Mary, Mrs., b 22 Nov 1792 d 14 Jun 1869

T.A., b 13 Oct 1822 d 3 Aug 1874; Wife of H.D.Phillips

PIERCE

Jennie Baker, b 17 May 1864 d 23 Oct 1945
 L.D., b 12 Mar 1864 d 27 Oct 1934
 Rena Maud, b 1883 d 1958

REYNOLDS

William Donald, b 3 Oct 1933 d 8 July 1934; Son of S.A.Reynolds

SE----

Baby, No dates; Child of J.L.S.

SCOTT

Semantha E., b 29 Jun 1834 d 19 Oct 1909
 Thompson, 2nd Lt., No dates; Co E 31 La Inf CSA

SHEPHERD

Arthur Watson, b 15 Feb 1897 d 13 Jun 1961; Married Mattie Dison 20 Aug 1920
 H.J., b 1932 d 1932
 John P., b 10 Apr 1827 d 26 Mar 1917
 Lucious B., Dr., b 7 Dec 1860 d 28 Dec 1938; Husb of MaryEllen Shepherd
 Mary Ellen; b 28 July 1872 d ---; Wife of Lucious B. Shepherd
 Mattie Dison, b 10 July 1902 d ---; Wife of Arthur Watson Shepherd
 Rebecca T., b 14 Jun 1831 d 15 Nov 1889; Wife of J.P.Shepherd
 Robert Jackson, b 25 May 1884 d 6 Mar 1962
 Wilbur D., b 1870 d 1957

SHEPPARD

Fanny E., b 8 June 1861 d 22 Feb 1904

STRACHAN

Charles Jackson, d 25 Jan 1954
 Daughter & two sons, no dates; Children of J.C.Strachan
 Richard W., b 2 Aug 1945 d 17 May 1950

STROMAN

C. H. W., b 1858 d 1929
 C. L. Boyce, b 1890 d 1955
 C. N. B., b 1889 d 1955
 Jake Louis, b 20 Jan 1888 d 4 Nov 1955; Pvt. 16 Co 162 Depot Brig W W I
 John H., b 1882 d 1947

TISSUE

Idelle B., b 16 Mar 1890 d 12 Aug 1958

TURRENTINE

Harriet E., b 11 Aug 1834 d 4 Jun 1919
 Joseph, Rev., b 4 Sep 1820 d 14 May 1893
 M.G., b 16 Feb 1845 d 23 Dec 1870

WALLACE

J.H., Dr., b 3 Oct 1830 d 8 Jan 1892
 Joseph Brooks, b 16 Nov 1869 d 26 Aug 1888; Son of Dr. James H. and
 Samantha M. Wallace
 Minnie, b 9 Apr 1875 d 13 Sep 1896; Dau of Dr. J.H. & S.M. Wallace
 Samantha M., b 2 Nov 1838 d 9 Oct 1907

WHITAKER - Mary A.C., Mrs., b 11 Nov 1847 d 28 Aug 1868

WYRICK - Maxwell, b 1929 d

ATLANTA BAPTIST CEMETERY
Atlanta, Columbia, Arkansas

AUBREY

E. L. (Mrs.), b 18 Dec 1851 d 14 Nov 1940
R. G., b 13 Feb 1891 d 15 Sept 1955

BAKER

Infant, b 21 Nov 1904 d 3 Dec 1904; Infant of W.H. & T.O. Baker
Infant, b 23 Nov 1902 d 23 Nov 1902; Infant of W.H. & T.O. Baker
Tishie C., b 8 Mar 1885 d 15 Jan 1955; Wife of W.H. Baker, Sr.
W.H., Sr., b 23 Jul 1878 d 16 Nov 1954; Husb of Tishie C. Baker
W.H., Jr., b 24 Jul 1927 d 7 Aug 1944, age 17 years

BEATY

M., b 30 Jan 1863 d 20 Sep 1946
W., b 19 Apr 1861 d 27 Aug 1946

BEENE

Clarence, b 16 Mar 1914 d 20 Dec 1915
Emma Lou, b 26 June 1923 d 1 Nov 1927
Gaines O., b 14 Aug 1883 d 28 Mar 1939
Infant, b 23 Jan 1902 d 3 Apr 1902; Dau of John L. & Lula Beene
Infant, b 27 Nov 1901 d 13 Apr 1902; Son of John L. & Lula Beene
James William, d 20 May 195--; age 76 years
Jesse T., b 9 Aug 1848 d 17 Dec 1897
Leona, b 27 Nov 1903 d 16 Jul 1905
Louisiana, b 15 Mar 1852 d 7 Mar 1938
Nannie C., b 6 Sep 1874 d 1 Nov 1892
Neoma, b 9 Feb 1908 d 13 Oct 1909
Owen W., b 16 Nov 1905 d 12 Jan 1936
Farry May, b 24 Feb 1901 d 7 Aug 1903
Perneliker, b 17 Feb 1910 d 24 Jul 1919
Willis T., b 26 Jul 1871 d 26 May 1960; Married Mattie L. Beene
26 Nov 1894 (b 28 Jul 1879, still living 6 Mar 1963)

BEAVERS

Infant, b 2 Apr 1911 d 2 Apr 1911; Infant of Neelie & Stacie Beavers
Neelie, b 18 Aug 1887 d 12 Feb 1957
Stacie Smalling, b 30 Aug 1887 d 13 Aug 1940

BLACKWELL

A.W., b 17 Apr 1860 d 2 Apr 1910
Bettie, b 12 Aug 1858 d 21 Sep 1905; Wife of A.W. Blackwell
Ellen, b 18 Feb 1831 d 8 Aug 1899; Wife of Wayne Blackwell
Wayne, b 31 Mar 1834 d 2 Mar 1918

BRASWELL

Nettie L., b 17 Sept 1888 d 14 Jun 1940

BURDINE

H.W., b 26 Oct 1872 d 9 Sep 1949

BURSON

Jonathan L., d 20 Jan 1877; Eldest son of John & Linnie Burson

CHEATHAM

Bernice (Mrs.), b 1918 d 1949

CHIPMAN

Thomas W., b 13 Apr 1812 d 5 Jan 1863; Born Elbert Co., Ga. Died Union Co. Ark.

COLEMAN

John Burson, d 19 Aug 1878; Infant son of W.J. & Ello Burson Coleman

DOSS

Beulah, b 1871 d 1950; Wife of Jeff W. Doss

Jeff W., b 1865 d 1902; Husb of Beulah Doss

Jessie D., b 1 Jun 1891 d 8 Jun 1891; Dau of Jeff & Beulah Doss

Mary E., b 20 Dec 1833 d 8 Mar 1898; Wife of J. N. Doss

EAGLES

Ruza, b 25 Oct 1867 d 2 Nov 1892; Born: Jasper Co., Miss. Died: Winn Parish La. Wife of Harry Eagles.

FLETCHER

John Millner, d 28 Dec 1864. Age: 17 yrs 5 mos 16 da. Son of Martin F. and Elizabeth Fletcher

Mary, d 29 Mar 1860. Age: 15 yrs & (illâgeible); Daughter of Martin F. and Elizabeth Fletcher.

E.R.G.

(Large tombstone fallen over O illegible)

GUNNELS

Robert Toomie, b 7 Mar 1886 d 17 Nov 1934

HANSON

G., b 22 Jun 1866 d 31 Aug 1873; Son of Dr. W.S. & E. Hanson

George W., b 21 Oct 1804 d 27 Sep 1887; Born: Morgan Co., Cal, Died ---; Age 82 yrs, 11 mos, 3 das. (Member of M.E.Church 65 yrs). Husband of Parthenia Hanson.

Julia, d 22 yrs; Wife of E.S. Hanson

Laura E., b 1856 d 1933

Nellie Tilmon, b 9 Sep 1883 d 27 Jul 1885; Age 1 yr 10 mos 18 day. Daughter of T.S. & Laura Hanson

Parthenia, d 4 Jan 1871; Age: 66 yrs 5 mos. Erected by T.S. and H&C. Hanson "to the memory of my mother."

T.S., b 20 Feb 1844 d 30 Apr 1926

W.S. (Dr.), b 7 Apr 1831 d 31 Aug 1873

HENDRICKS

Jessie, b 1861 d 1937; Husband of Susie Hendricks

S. Bruce, b 18 Jun 1895 d 17 Jul 1957; Husb of Alice Peace (b 12 May 1898)

Susie, b 1860 d 1933; Wife of Jessie Hendricks

HUTCHESON

Amanda J., b 12 Oct 1856 d 1 Jan 1878

E. Minor, b 31 Aug 1889 d 20 Oct 1939

James J., b 28 Jan 1884 d 29 July 1884

Little, b 13 Jul 1851 d 21 Nov 1932

Mary S., b 15 July 1851 d 9 Jul 1888

R.R., b 7 Feb 1856 D 29 Mar 1929

JAMESON

Mary Ella, b 10 Feb 1882 d 15 Apr 1887: daughter of J.D. & M.E. Jameson

JENNINGS

Bryant, b 22 Oct 1908 d 11 Nov 1908
 Charlie, b 8 Jan 1909 d 30 Sep 1909; Son of Durwood & Nettie Jennings
 Charlie Delbert,
 Clarence, b 16 Nov 1893 d 20 Apr 1896
 Elizabeth, b 28 Feb 1907 d 18 Nov 1908
 Elsie, b 8 May 1907 d 28 Sep 1909; Dau of Durwood & Nettie Jennings
 John T., b 1846 d 1900
 Joice Veldine, b 1931 d 1934
 Lurline, b 1912 d 1912 (on Otis Jennings' plot)
 Mary, b 1850 d 1889
 Otis, b 1877 d 1948
 Paul, b 18 Aug 1904 d 17 Aug 1906
 Robert Sim, b 1 Mar 1880 d 8 Dec 1926 (Still living 6 Mar 1963)

KENDRICK

Date, b 25 Jun 1845 d 8 Dec 1924
 Mary R., d 2 Aug 1864; Age 24 yrs 6 mos 10 da. Wife of C.W.Talley

KINDRICK

Jonathan, b 1798 d 2 May 1860; Age 61 yrs 6 mos 28 da.

MASSEY

Matilda J. (Mrs.), b 17 Oct 1840 d 24 Jul 1865. Born: Georgia

McWILLIAMS

Thelma, b 20 Dec 1905 d 29 Jan 1953; Wife of Gastol McWilliams (b 26 Feb 1906)

PEACE

Walter C., b 21 Sep 1881 d 31 May 1908

PEACH

Sarah, b 1807 d 26 May 1904; Age 97 yrs 1 mo 9 da. Wife of
 Nonathan Kindrick

POOL

C.C., b 15 May 1887 d 30 Apr 1890

POOLE

Ida, d 7 Mar 1889; Age 52 yrs. Wife of A.J.Poole

W.K.R. - Infant

ROBERSON

Emma G. Talley, b 24 Jan 1859 d 4 Nov 1928; Wife of T.F.Roberson
 J. M., b 1872 d 1939

ROBERTSON

Thomas B., b 9 Jul 1856 d 13 Nov 1892; Age: 36 yrs 4 mos 4 da.

SMALLING

David Marion, b 29 Sep 1868 d 9 Apr 1942
 Rachel Stacy, b 25 Jul 1870 d 21 Jun 1947

STEPHENS

Gussie, b 7 Oct 1856 d 25 Nov 1899; Husband of J.G. Cheatham

W. P. T. - Infant

TALLEY

Clarence, b 16 Dec 1906 d 8 Mar 1907; Son of W.L. & Sallie Talley

James T., b 3 Aug 1866 d 10 Nov 1875; Son of M.J. & M.C.T. Talley

J.B., b 9 Sep 1819 d 6 Aug 1912; Age: 92 yrs 10 mos 28 da.

Littleton, d 31 Oct 1880; Age: 82 yrs 4 mos 26 da.

Mary A., b 22 Jun 1821 d 22 Jul 1891; Wife of J.B. Talley

Mattie, b 22 Jan 1843 d 14 Apr 1924

Monroe J. (Sgt.), Co. H, 17 Ia. Inf CSA

Roxella, b 27 Jul 1862 d Sep 1866

Sallie D., b 22 Nov 1867 d 23 Jan 1953; Age: 86 yrs 2 mos 1 da. Wife
of Walter L. Talley

Séleta, d 13 Jul 1878; Age: 79 yrs 4 mos 20 da. Wife of Littleton Talley

Walter L., b 12 Jul 1860 d 17 Jan 1927; Husband of Sallie D. Talley

TISSUE

May, b 17 Dec 1881 d 29 Nov 1933

WALLACE

Richard R., b 20 Aug 1907 d 25 Dec 1907; Son of L.J. & M.I. Wallace

WILLIAMS

Data, b 16 Sep 1877 d 6 May 1879; Dau. of J.W. & L.E. Williams

Jimmie, b 10 Dec 1879 d 21 Jan 1880; Son of J.W. & L.E. Williams

WYNN

Infant, b Apr 1947 d Apr 1947; Dau of S.T. & Blanch Wynn

S.T., b 14 Dec 1904 d 20 Dec 1962; Husb of Blanch Wynn b 1 Dec 1912.

YARBOROUGH

Nancy Eliza, b 4 Feb 1860 d 14 Sep 1860; Dau of J.W. & Sarah ann
Yarborough

(Editor's note: The foregoing cemeteries, Methodist
and Baptist at Atlanta, Columbia Co., Arkansas, were
canvassed by Naoma R. Nolan and Anna S. Andrew. The
lists were typed by Juanda Crump. We thank these folks
for an excellent record. -- WJL)

Some notes on the Conways and Stuarts

Dear Mr. Lemke:

Last year I wrote to you for help on the CONWAY and STUART lines. Now I'm asking again, but I do know a little more about them, although not nearly enough. I still believe we are related to the Governor's line and hope to be able to prove it one of these days.

Just recently I received a letter from John Trimble Conway, the son of George who was a brother to my Gr-grandmother Virginia. He is the last of his family but says he can remember his father talking about his grandfather going up to Walnut Hills to go bear hunting with the Governor and he thinks that possibly grandfather George's father was a brother to the Governor's father Thomas. Perhaps the answer is back in Tennessee.

Also I've come to the conclusion that my Gr-grandmother Sarah Francis Stuart was the daughter of Elijah Stuart, who according to "The Old Town Speaks" was one of the first settlers of Hempstead County, coming there in 1818 via keel boats from Wheeling, Va., down the Ohio, the Mississippi, thence to the mouth of Red River to the landing that later became Fulton, Ark. The Mosses and Fontaines were also in the party and they all settled among the Indian mounds in the western part of Hempstead County.

Thanks for all your help. The people in Arkansas are just wonderful in helping with Genealogy.

Mrs. Geo. M. Dinsmore,
227 Dryden St., Stillwater, Okla.

ROBERT H. CONWAY and wife _____ of Tenn. were the parents of:
Dr. Joel D. Conway, b 14 Feb. 1810; d 12 Sept 1863; m Charlotte Gray.
Wm. Conway, lawyer
Robert H. Conway, b Tenn.; d Ark.; m. Emily Stuart
Dr. Thos. Conway
George Conway, lawyer, b.ca. 1807; d 1862 Ark.; m. Sarah Francis Stuart.
(Emily and Sarah Francis could be sisters?)

ROBERT HENRY CONWAY, b Tenn.; d Washington, Ark.; m 25 Dec. 1847 to Emily B. Stuart (b 1 Mar. 1826; d 15 May 1889 near Ozan, Ark. She was the daughter of Elijah Stuart and Susannah Dobbins. Their children:

John Trimble Conway
Mrs. Tom Stuart
Mrs. Ida Carlisle
James Sevier Conway
Wyllie (died before 1889)
Mitchell (died before 1889)
Robert Conway
Elijah Conway

GEORGE CONWAY (brother to Robert Henry), b.ca. 1807; d.ca. 1862 at Washington, Ark. Married 7 July 1835 at Washington, Ark. to Sarah Francis Stuart (sister to Robert Henry's wife) who was b.ca. 1817 in Ky.; d.ca. 1874. Their children were:

- | | |
|--|--|
| 1. Elijah H., b.ca. 1836 | 5. Mary, b.ca. 1845 |
| 2. Alvin C., b.ca. 1838 | 6. George, b.ca. 1847; d. 27 Jan. 1905 |
| 3. Susan C., b.ca. 1840 | 7. Ninian (M), b.ca. 1850 |
| 4. Francis Edward, b.ca. 1842 | 8. Sarah Juliette, b.ca. 1853 |
| 9. Virginia Charlotte, b.ca. 16 Oct. 1857; d. 10 Feb. 1920 | |
| m. Wm. B. Carroll of Nevada Co., Ark. | |

ELIJAH STUART, son of Abraham Stuart and Polly (or) Rebecca Kuykendall. They were married 21 Nov. 1809 in Ky. Elijah Stuart's wife was Susannah Dobbins, b. 10 Mar. 1791, Bedford Co., Va.; d. 21 June 1869 in Hempstead co., Ark. She was the daughter of Batton and F. Dobbins. Their children were:

Sarah Francis Stuart, b.ca. 1817 Ky.; d.ca. 1874. Married July 7, 1835 to George Conway.

Emily B. Stuart, b. 1 May 1826 at Washington, Hempstead Co., Ark. d. 15 May 1889; m. 25 Dec. 1847 to Robert Henry Conway.

"Tiff" Stuart

This was a large family. Five or six sons possibly went to the California gold rush in 1849. Only one returned to Arkansas.

(Editor's note: If any of our readers can help Mrs. Dinsmore on the Conways and Stuarts of Hempstead County, please write to her at the address given above. -- WJL)

QUERIES

I am interested in learning all I can about Thomas and Samuel McGarrah, one of the first families to settle in what is now Washington Co. Ark. I read in your Flashback (April 1951) that they settled there in 1826 before the treaty was signed giving white settlers permission. Did the six families come together? From where did they come? Was Samuel (age 80-90 in 1830 Washington Co. census) a Revolutionary soldier? I will pay for records and for photostats of other articles you may have printed on the McGarrahs.

Mrs. Douglas B. Stone,
PO Box 67, Portales, New Mexico

I enjoy every paragraph in The Arkansas Family Historian, even if not my family. I am working on Younger, Branson, Dillard, David, Shockley, Wilson, Miller, of Ky., Ohio and Mo.

Belle Elizabeth David,
PO Box 576, Springdale, Ark.

Enclosed is money order for the Family Historian. I would like to hear from any one connected with the Springstun or Merrithew families.

Mrs. Lenna Gowdey,
1227 N.E. 97th St., Seattle 5, Wash.

Please tell me how I can get some information on my Caradine line. I don't know how to begin. I only know that all the Caradines are of one family. Am enclosing \$3 for my dues.

Luna Caradine, Beebe, Ark.

The spring issue of The Arkansas Family Historian was terrific! We really do appreciate the work that you and the others are doing and I only wish I could be there to help. Maybe next year -- I'm trying to transfer back to Arkansas.

William P. Rogers,
4107 Delores Ave., Louisville 16, Ky.

THOMAS et al

Dear Mr. Lemke:

By tracing the HUMPHREYS name with those named THOMAS (a name I am intensely interested in) I followed them right on down from Pennsylvania into Virginia and lastly Duplin Co., North Carolina! I notice in your Humphreys material, that they didn't consult QUAKER material and that is where I first found them.

1771 Darby MM, Pa. -- Susannah, dau. of John & Hannah THOMAS, both dead; of Blockley (or Buckley) MM in Philadelphia, md. John Humphreys, son of Solomon & Mary Humphreys of Darby, also both dead. I believe the Hannah, wife of John Thomas, was nee Rhodes.

The Thomas HUMPHREYS listed, son of John & Catherine, is probably the one whose will Owen Thomas witnessed in Loudon Co., Va. 1796. In 1781 the will of William Thomas, Duplin Co., N.C., was witnessed by Humphrey, Benjamin Smith & Wm. Houston. Wm. Thomas names one dau. Margaret Rhodes & Benjamin Rhodes was one of the execrs. Thomas bought his land here in Duplin Co. in 1771 from Joseph Howard.

In 1682 John Thomas & Edward Jones, with a group of Welsh people, 17 families in all, purchased 5,000 acres of land from Wm. Penn near Philadelphia. They were all Quakers, of course, but those hunting for the beginning of their Welsh Humphreys might find them right there.

Evan & Nathaniel Thomas were with Ross into Va. to buy up all of the land for their Meeting House there but by 1756 several sons of these men had joined the Linville Creek Baptist Church (Rockingham Co., Va.) There were many Thomases, and those who had inter-married with them -- Evans, Bennett, Lewis, Clark, Rhodes, Davis, etc. living in Rockingham Co., Va. 1788. Also, there in that county 1790 John Humphreys and Jane Ward and 1795 James Foster and Elizabeth Humphreys. As for the LEWIS & DAVIS names in the Humphreys article, both families are constantly around & intermarrying with Thomases. 1768 Chester MM, Pa. Isaac Davis son of Wm. of Darby Twnshp, md. Rachel, dau of David Lewis. In 1654-85 both William Thomas & Wm. Davis arrive in Va. from County Mornmouth.

I feel certain that the Quaker records of Chester MM, Pa. would show the marriage of Joshua Humphreys & Ann Katherine JONES. The JONES, along with THOMAS, is a name I followed right along from Pa. into Duplin Co., NC, where, lastly, Lewis Jones helps exec will of Isaac Thomas in 1803, emanuel Jones md. Mary Thomas, Marinda Thomas md. James Davis, etc.

My more recent search is for Mary Ann Thomas, b 1828-29 Tenn.; who md ca 1848 NW Ark or SW Mo to George W. HASTINGS; lived in Benton Co., Ark. In 1868 Hastings was murdered and Mary Ann md 2nd Wm. Blankenship. I have no idea who the parents were of my Mary Ann. However, one aged Henry Thomas now living in Niangua, Mo. descends from Thomas T. Thomas b. 1807 who md Elizabeth TAYLOR, and I have reason to believe this Thos. T. Thomas was an uncle of my Mary Ann. One son of this man, John M. Thomas b. 1847 md. Fynnettie CATES, dau of John Sikes Cates and Elizabeth Himes from Tenn. (I am also searching for the children of Henry Hastings Jr. & Martha Cates, md in N.C. before 1800.)

Two sons of Thomas T. THOMAS -- Robert b. 1844 & Creed W. b. 1837, lived in Arkansas but I know nothing of their families.

Living around my HASTINGS in Bedford Co., Tenn. 1830 were A. Thomas & D. Thomas and near them were Wm. Evans & David Lewis. William Thomas was on the 1812 Tax list of Bedford Co., Tenn.

William CATES, b. 1801 md. Nancy THOMAS b. 1804 and was still living in Bedford Co., Tenn. 1850. Early as 1802 Davidson Co., Tenn. Thomas Cates md. Anna Thomas.

In 1840 one L.E. (or S.E.) THOMAS 30-40 yrs old, wife 20-30, with six children, lived in Benton Co., Ark. -- side by side with J.P. Millen & O.J. White. In 1860 Allen THOMAS b. 1831 Tenn, wife Mary b. 1834, Tenn., ch JOHN age 5 & Lafayette age 1 (both born in Ark.) lived in Benton Co., Ark., Pea Ridge P.O. He might have been a brother to my Mary Ann b 1829 Tenn. History of SW Mo. records that one J.Y. THOMAS from Barry Co. while sick was seeking refuge in Ark and was taken prisoner by the Federals. Major Moore left a boy to guard the prisoners with instructions to shoot the OLD man if he tried to escape. These instructions were faithfully carried out. The boy who shot Mr. Thomas said afterward that he (Thomas) told him to be sure and kill him with the first shot. This was in 1862.

My Mary Ann Hastings, nee THOMAS, named one of her sons (my grandfather) Robert James Yell Hastings. Could the man above have been named James Yell Thomas?

I enjoy your magazine, The Arkansas Family Historian, more than the SIX I take. It's wonderful.

Mrs. Robert V. Wilkins,
1304 North Yale Ave., Tulsa 15, Okla.

THE SECRETARY'S MAIL

Here is check for 1963. I am also a member of the Washington County Historical Society. I have many names and dates and will try to send a few when I get time. My regards to all the Arkansas people who are doing such fine work in historical research. I enjoy your magazine very much.

James manford Carselowey,
PO Box 156, Adair, Oklahoma

Austin Genealogical Society received Vol. I No. 4 of the Arkansas Family Historian and I wish you could hear all the nice compliments on it. Everyone is highly delighted with it -- and so am I. I was elected librarian in Jan. 1963 and the past records show that our AGS was mailed to the Washington County Historical Society - prior to the time the Arkansas Genealogical Society was formed -- but AGS doesn't have any of the Flashbacks. I have (personally) several volumes of Flashback and the University of Texas Library here has a complete file.

Mrs. R. P. Woods,
1201 Arcadia, Austin 57, Texas

A LETTER FROM OUR NEW AGS PRESIDENT

1208 West Elm St., El Dorado, Ark.
June 2, 1963

Dear Members:

Upon attending the first annual meeting of the Arkansas Genealogical Society last month I was surprised to find myself elected president. I accept this honor, and hope that during the coming year the Society will continue to grow and further its threefold purpose of gathering Arkansas history, publishing the state-wide genealogical magazine and cooperating with genealogical organizations in other states.

I have been interested in the history of branches of my family for over 20 years and have considerable information on Worley descendants from Anson County, North Carolina and the bordering county of Chesterfield, South Carolina. A great many of these people settled in the state of Louisiana. My father, Harry Worley (son of Elijah Dixon Worley born 6/5/1856 in Anson County) moved to Little Rock, Arkansas as a young man in the Fall of 1910. He created my interest in the history of the family many years ago and continues to provide me help today.

From the study of the Worley side, I became interested in my Mothers people. Before her marriage she was Alice St. Claire Wait, the daughter of Robert Easton and Isabelle Evans Smart Wait. An uncle of mine, William Smart Wait, compiled a history of the Waits and the Smarts. William Boynton Wait, Father of Robert E. Wait, came from Massachusetts and settled in Arkansas 12/28/1830. He is credited with being one of the first bankers of Arkansas. My grandmother Wait, Isabelle Evans Smart, was the daughter of Richard Davis Smart of Charleston, S.C. He was a minister of the Methodist Episcopal Church South and it was while he was assigned to Little Rock in 1894 that his daughter married Robert E. Wait.

I also have information on my wife's people. She is the daughter of Charles Picton Coulter, the son of Charles Picton Coulter Sr., of Lockesburg, Arkansas. His father was James Madison Coulter who moved with his father, John M. Coulter, to Arkansas in 1836 from Lounds Co., Mississippi. Prior to that, John came from North Carolina and Georgia. I have a copy of a book entitled "Genealogy of John M. Coulter" written in 1951 by Mrs. Maude Graves Coulter that gives all of the family data known at that time.

My wife's Mother, Fannie Brown, is the daughter of Milous Brown, son of Elijah Brown. Elijah came to Arkansas at the close of the Civil War with his Uncle Joe Brown and settled in Sevier County. They were originally from Virginia. Elijah married Artie Burke after coming to Arkansas and settled around Lockesburg. Their son Milous married Celestian Julia Wright daughter of Dr. James Cook Wright who settled in the same community and was from North Carolina.

You can see from the above, I am involved in a great deal of Arkansas history. I am still seeking information on these lines and will be happy to share any information I have.

I know you will agree that W. J. Lenke and Miss Bernice Karnes have done an outstanding job of coordinating, assembling, and publishing our magazine for the first year, as well as forming the nucleus for the organization. The annual meeting was well attended and I was pleased to meet our officers and members who have been responsible for the success of the Society.

If I can be of service to any of the officers or members, please feel free to call on me.

-- Robert W. Worley

SEARCHING

I am writing for information about a Pool family. I know that Augustus Clayton Pool was born in 1828 south of Fort Smith. He lived in Washington Co. during the Civil War and served during that war, but I do not know on which side. I cannot learn anything about his early life or his parents, etc. A John Pool was killed in the Civil War. He fought at the battle of Prairie Grove.

-- Mrs. John Keck,
Box 138, Ashdown, Ark.

Am still searching for Lovell Brown. I have been told that he moved his family to Washington Co. after the Civil War was over. He enlisted at Mt. Elba. After my query appeared in the Family historian, I had a nice letter from E. C. Gates of Fordyce, Ark. who wrote that there was a landing on Saline River in Cleveland Co. called Mt. Elba. It is now a fishing camp but at one time had been populated. Since Cleveland Co. was formed from four other counties, I would have to have records of all four searched unless I learn in which county Mt. Elba was.

-- Mrs. Lily Taylor,
217 Benton Ave., Missoula, Mont.

I am still researching the 20th Wisconsin. Would like to have another copy of your "Capt. Miller of the 20th Wisconsin". And do you have another copy of the "Prairie Grove Centennial" issue? A friend borrowed mine and would like to have one for her study group. She was born in Arkansas and was most delighted to see my book. Her grandfather was a Southern man.

-- Mrs. Wm. Tirk,
3944 Aragon Dr., San Diego 15, Calif.

I am writing you in regard to a man by the name of Reed who came down here searching for his grandfather's grave. He spent a number of days searching here on the creek that is known as Reed's Creek. I think I have found the grave but don't know which grave for sure. The graves are located near Fairview on Mr. Dock Story's place. They feel quite sure that these are the graves Mr. Reed was searching for. Please try to get in touch with him.

-- Mrs. Allie Mae (Shaver) Johnson,
R.#1, Box 128, Cave City, Ark.

(NOTE: We are omitting our "Queries" section from this number because of shortage of space but will resume next issue.)

 QUERIES

QUERIES

 QUERIES

I want information regarding the Morris family in Ark. Also, information regarding Story, Johnson, Pruitt families. Madison Monroe Morris m. Mary Jane Story 1851 in Searcy, Ark. She was his first wife and they were parents of: Monroe Goodrich Morris, b 3 Mar. 1853 Searcy; d. Erath Co., Tex.; m. Searcy, Ark 19 Jan 1875 Sarah Ann Pruitt; Thos. J. Morris, merchant Carbon, Tex.; Charlie Morris m. Maud Tolar, later lived Big Spring, Tex.; Ella Morris m. McGinnis; Hattie m. Rankin; George Morris lived Ark., thought to be in Little Rock. Madison Monroe Morris m. 2nd Mrs. Nannie Legg, widow with 2 sons, George and Oran by her previous husband. She & Morris parents of Lightle Y. Morris. When Lightle was abt 10 yrs old, the Morris family moved to Carbon, Eastland Co., Tex. Need any data.

Mrs. Jo Morris Chester,
Box 846, Olton, Texas

I would like to become a member of your Arkansas Genealogical Society. My mother was Bertie V. Sawyer of Ashley Co., Ark. Her mother was Martha Olivia Norrell of Union Co., Ark. whose father was feland Norrell. Her maternal grandmother was Maria Lanier. I am most interested in Maria Lanier, for I do not know anything as yet about her. I understand she died rather young.

Beatrice Newman Baldwin (Mrs. Wm. H.)
PO Box 425, Natchez, Miss.

Would be very Happy if you could tell me how I might find out anything about my family. It would be the James F. Moore family, from Independence Co., Ark. Thought maybe you could tell me to whom I might write to have this family traced.

Mrs. Herman Boshears, Little Rock, Ark.

I am working on the genealogy of my mother's family -- Lester and Collins. How can I become a member of your Society? Do you have anything on the Lester family: Thomas Lester and his children -- Mark, Joseph, Martha Lester-Marlock, Lavenia Lester Coleman, Nancy Lester Coleman, Tommie Lester Near l, Margaret Lester Shipley, Mary, Cynthia, and William Steven? William Steven Lester married Malinda Neal & they had Alice (b 1870), James, and John Perry (b 1876). Also do you have anything on the Neal family who lived in western Arkansas? Where can I find information concerning the descendants of Capt. W.S. Pemberton, CSA Commissary of McCulloch's Division, and Lt. Col. W. T. Neal in McRae's Ark Inf.? I also need information concerning Gen. Joseph Dickson.

Shirley Wimpey,
400 No. Sherman, Okmulgee, Okla.

I am seeking information concerning James William Henry Barrington and Henrietta Martin Barrington of Fayetteville, Ark. Their children: Ollie Rimple, b 1871; James Ambrose, b 1872; William Henry, b. 1874; Fannie Laura, b. 1876; Mack Morton, b. 1878; Edward M., b 1880; and Ida Bell, b 1885; all these children b. in Fayetteville, Ark.

Mrs. Charles Thompson,
693 No. University, Blackfoot, Idaho

Today I had the good fortune to see "The Arkansas Family Historian." My daughter got it from the Wisconsin State Genealogical Society, Milwaukee. I was born near Pocahontas, Ark. and am interested in tracing my mother's family history. Her grandfathers homesteaded land in Randolph Co., Ark and her sister still lives on the homestead of William Blackstone McCoy. John S. McCoy had a law practice in Pocahontas. James Lomax McCoy and Wm. Blackstone McCoy both fought in the Civil War. With these bits of information I hope to get started on this interesting quest.

Mrs. Edna Jermac, Wausauke, Wisconsin

I am trying to trace the parents of my g-g-grandparents, John Brewer b 1793 N.C.; m Elvira Alexander who was b 1799 N.C. Their son, William Alexander Brewer was b in Ark Terr 1818; m. Margaret Isabelle Scott in 1841 in Pike Co., Ark. Their first 7 children were: Martha Anne, Sarah, John F., Mary Lucinda, Amanda, James, and George, all born in Pike Co. Ark. All of these people mentioned came west to Oregon by wagon train in 1853. I would also be happy to learn something of the Scott family who went to Murfreesboro, Ark. in 1837.

Mrs. Myrle H. Lee,
1842 Patterson St., Eugene, Oregon

My second gr-grandfather was Jonathan Andrew Newman who was JP from 1840 to 1862 in Washington Co., Ark. He d. there in 1864. His wife was Anna Whited who d. 1840-60 in Summers, Ark. Their oldest dau. married Ezekiel Buffington, Cherokee chief. This is fascinating work and would like to find more about my ancestry.

Mrs. Alfred Heward,
1432 Murphy Lane, Salt Lake City, Utah

I need information on my father's family. He was son of William Thomas and Louisa Keeland or Keeling. She had a brother Dave. My grandmother's folks lived near Raum or Blue Eye, Mo. Three descendants still living are Riley Thomas, Dewey Thomas, Mary Thomas Bidwell.

Mrs. Lois Thomas Gass,
Route 1, Crane, Missouri

S.H. Thompson lived in Pearson, Ark. area, b. ca. 1823 Tenn. Children:

1. Rebecca Thompson	b. ca. 1842 Tenn;	m. B.S. Pearson in Ark.
2. John Lee Thompson	1846	m. Jennie Patton
3. Mary J. Thompson	1848	m. John F. Cooper
4. Azariah F. Thompson	1850	m. Sallie A. ?
5. Robert Jones Thompson	1852	m. Matilda C. Cooper
6. Joanna E. Thompson	1855	m. James Gill

Need location in Tenn., names, dates, descendants and ancestors. Will answer all correspondence.

Mrs. Janell Flansburg,
5477 N. Utah, Merced, Calif.

I am working on an Arkansas family - Copeland. Have you ever heard of a Royal Copeland who was a senator from Arkansas? He is the only lead we have had in 3 years. He is some kin to my ancestor, Joel Francis Copeland who m. Susan Elizabeth Harrell who was b. in Saline Co., Ark. She was dau. of James A. Harrell and Nancy Finley Logan. Would be glad to pay someone to help on this.

Ruth Riley Peavy (Mrs. Waymon G.)
5525 Turtle Creek, 5-B, Dallas 5, Texas

THE EYES OF TEXAS ARE UPON US

James Rainwater, b abt 1813 in Tenn; came to Washington Co., Ark. abt 1845. Md prob in Tenn. to _____ Keifer. James had a son John K, b Jan. 3 1834 in Tenn. Went from Ark to Oregon in 1861, then in 1869 to Walla Walla Co., Wash. Need information on any Rainwaters who were early settlers in Ark. Need to contact any Rainwater descendants. Also need information on Brookshire and Musick families, both early settlers in Arkansas.

Margaret Rainwater,
4810 Arvilla Lane, Houston 21, Texas

I am interested in finding the ancestral lines of Philip Jackson Trammell, b Nov. 26, 1860 in Little Rock, Ark., the son of Thomas Trammell and Fairnetta Blythe, both of whom are believed to have died in Little Rock. Philip Jackson Trammell m. abt 1880-84 to Mervinia Jane Gattlin. She was b. Mar. 12, 1867, the dau. of Rev. John Raines Gattlin and Mervinia Wilson. The Rev. Gattlin was b. Sept. 4, 1830 and d. in Chambers Co., Tex., Aug. 14, 1898. The Trammell, Blythe, Gattlin and Wilson families all being from Ark., I need dates, place of birth, burial, etc. and would welcome correspondence.

Mrs. E. C. Harding,
PO Box 14, Anahuac, Texas

I received my first copy of your publication and was very impressed. I am interested in finding the whereabouts of Ezekiel Howell during 1850-1875 in Arkansas, also his burial place. He and his wife Martha are believed to have lived in Little Rock for a time. After his death, Martha married a Mr. Thomas and moved to Parker Co., Tex. I have a lot of Howell census records I would share. Am also interested in Bryson, Howry and Lefors (or LaForce) lines in Arkansas.

Mrs. Don Cope,
1814 Kent Dr., Arlington, Texas

Need information concerning my paternal grandmother, Minerva Evans, who was b. in Ark in 1859. She m. James Turner Phillips. She d. in or near Abbott, Hill Co., Tex. This is all the information I have. If I can be of any assistance in the Dallas Co. area, let me know.

Emsley W. Phillips, Jr.,
609 Prescott Dr., Garland, Texas

Need information on my husband's family. The 1870 Carroll Co., Ark., Census (Carrollton Township) shows:

Nelson, Isaac N.....	39...m...	Born Ky.
" , Rachel L....	27...f...	" Tenn.
" , Alfred S....	9...m...	" Ark.
" , Burton B....	8...m...	" Ark.
" , Isaac W.....	6...m...	" Ark.
" , Oeentary....	5...f...	" Mo.
" , Jarome.....	3...m...	" Mo.
" , Murrell.....	1...m...	" Ark. (Husband's father)

I have not been able to find the names of Isaac N. Nelson's parents or where they came from in Ky. Murrell D. Nelson lived for some years in the home of Dr. H.S. Ruth in Cane Hill, but I could not find him there in the 1880 Census of Washington Co., Ark. Can someone help me on this?

Mrs. M. D. Nelson,
705 South Davis Dr., Arlington, Texas

MORE QUERIES FROM TEXAS

I am searching for information about Margaret (Polly) Eoff from Tenn. and four sons who settled in Carroll Co., Ark., 8 miles SE of Harrison and 5 miles S of Bellefonte on the headwaters of Crooked Creek. They went to church at Union Church and Polly's burial place is known as the Eoff Cemetery near Harrison. William, Sam and Alex settled near Harrison but at the time Polly applied for a pension, John was at Wild Haw, Izard Co., Ark. John (my husband's line) m. twice. Had Sam & Isaac by first wife and Robert, John, Alex, Jonathan, Joe, Mac and George. Were there girls? Sam Eoff m. Elizabeth (Betsey) Elliott. I have no birth or marriage dates. Do hope someone can help me.

Robbie Jones Eoff (Mrs. J. Dexter)
700 Eighth St., Ballinger, Texas

Your 68 pages of the April issue was so generous and so full of information and interest that I am truly glad I am a member. Query: Who were the parents of Lucinda Stubblefield, b 1802, m Wilson Cary Nicholas Creed in Hawkins Co., Tenn., in 1818? I have found many Stubblefield families but none has a Lucinda. She could be listed with the other part of a double name. I know Michael, with brother Fielding (or Phelan) and cousin Wm. Looney came to Randolph Co., Ark. His son Coleman was in Ark legislature in 1829. Wm. Alex. White m. Letticia Stubblefield and are said to have lived at the Stubblefield Plantation in Randolph Co., Ark. After the death of W.C.N. Creed, Lucinda m. Thomas Cocks.

Alma Lain Chambers (Mrs. W.B.)
Drawer 98, Sanger, Texas

The 1850 census shows Harris Cabler, age 65, and wife Sarah living in Montgomery Co., Ark. When and where did they die? Who were their children? Where in Tenn. did they come from? Alfred Alson Cabler, age 39. b in Tenn., and his wife Caroline, 30, were in Polk Co., Ark. in 1860. Was Alfred Alson the son of Harris & Sarah? Alfred Alson's children were: William H., John, Thomas Franklin, Milton Henry, Alfred, Nicholas, Mary Jane who m. Leonard Lyles, David, and also Caroline. Alfred also died and Caroline is said to have m. Lewis York and borne him twin sons and she & the twins died. Unable to find Alfred Alson or Lewis York on 1870 census for Polk Co. Some of the children went to Waco, Tex. When? Mary Jane stayed in Polk Co., Ark. and one of her daughters is still living there. Someone must have cared for the children of Alfred Alson and Caroline Cabler. 1870 census shows a Sarah Cabler, age 78, living in the home of John & Charlotte Huddleston in Polk Co. Is she the wife of Harris? Also there is a Melissa Cabler, 30 shown in 1870 census of Big Fork Twnshp of Polk Co. Is she a sister-in-law of Alfred Alson, and/or dau-in-lw of Harris & Sarah?

Martha Reed, b 1785 N.C., m. a Wilson who came from Ireland. In 1817 in Ky she bore twins, James Reed Wilson and Malinda. In 1831 Martha Reed was Martha Ritter, wife of Daniel Ritter and was one of the charter members of the CP Church in Washington Co., Ark. In 1836 Malinda Wilson m. Young E. Ritter, son of Daniel Ritter, and in 1839 James Reed Wilson m. Elizabeth Pettigrew. In 1852 Elizabeth died and James Reed Wilson m. Nancy Jane Hughes in 1857 in Wash Co. James Reed Wilson went to California on the Gold Rush. Does anyone know anything about the people from Wash Co., Ark who made this trip? There is an early Reed family in Wash Co. Ark that I think was the family of Martha Reed.

Mrs. W. T. Garner,
Box 492, Jacksboro, Texas

CALIFORNIA, HERE WE COME

I am trying to locate information about a Tom Clarke and wife Fanny who were married in Eureka Springs, Ark. and are said to have moved to Fayetteville 1930/40. She died, leaving 3 sons. I need her death record in order to complete my genealogical group on this family.

Mrs. Jesse F. Harrington,
8086 Mission Blvd. sp 12, Riverside, Calif.

I am interested in two families, Keeney and Johnson. My grandfather, John Coleman Keeney, b 1826 Clinton, Tenn., served in Mex and Civil war. Came to Madison Co., Ark. ca. 1850. Lived in Washington & Carroll cos., Ark., near Eureka Springs to 1900 when we moved to Seligman, Mo. where he died 1912. He lived near Mayfield, Ark. in Wash Co. He m. Martha Anderson at Huntsville, Ark 1866. Had 8 children.

As for the Johnsons -- Major James Johnson from Va. in Rev war, m. Rebecca Martin 1765. James killed 1777. Rebecca m. 2nd to Thos Murel (Murrell), a Baptist minister who later went to N.C. Son Martin (my line) in Warren Co., Tenn. early 1800 to 1829 when Martin and 2 sons came to Madison Co., Ark. Major James also had William, the other line. William was ancestor (G.F.?) of Col. James M. (Dr.) of Civil War. Was atty-gen of Ark., Lt. Gov of Ark., and Goodspeed's history says he was partly responsible for the U of Ark being located at Fayetteville.

Back to my Martins. One son of Martin (Pleasant) was 1st Sheriff of Madison Co., Ark. 1836-1850, in Ark legislature 1850-56. My GGF Pleasant m. Mary Ann Young of Drake's Creek, Ark. The original Martin had 12 children and lived in Madison Co. I have birth dates on most of orig. Martin & children, his son James b. 1801 Tenn, my GGGF.

I started from scratch in 1956 and have been pretty lucky on my Johnsons. But am always interested in any additional family record and am glad to share with others any data I have. I was raised in Madison Co., Ark. Went to school at Wesley and Mt. Spring School where my mother & grandfather went to school. I have been away from there since 1924.

Wayne C. Kenney,
Rt. 6, 2917 Floyd Ave., Modesto, Calif.

Would like to correspond with any one who may have information on Elizabeth Houston, b. 1788 in either Old Pendleton or Abbeville Dist., S.C. Who were her parents? Family tradition says her father was Robert Houston and that she was a distant cousin of General Sam Houston. Elizabeth Houston m. John H. Millwee, b. 1784 S.C. Seven children were born to them in S.C.: Lucinda, abt 1805; Sidney Houston, abt 1806; Melinda, abt 1808; John Wesley 1812; James Pinkney 1814; Samuel Bazil abt 1817, and William Harvey abt 1818. In 1819 this family moved to Madison Co., Ala. The father, John H. Millwee, d. there Jan. 1819.

On Oct. 3, 1820 Elizabeth (Houston) Millwee m. Burton Pride. They moved to Morgan Co., Ala. Three children were b. to them: Nancy, Elizabeth and Henry Carter. Burton Pride d. about 1835 in Morgan Co., Ala. About 1834 Elizabeth Millwee's children started moving to Ark Terr, to Sevier Co. (today). By 1842 Elizabeth and all her family have moved to Sevier Co., Ark. Elizabeth is living there as late as 1860, as proved by the Census of that year. Who were her parents and how was she related to General Sam Houston, if indeed she was?

I think you folks in Arkansas are doing a terrific job. Your publication is my favorite on genealogy. The pictures are wonderful.

Gaylena Millwee Kenney (Mrs. Allen W.)
1155 Random Road, El Cajon, Calif.

I have been studying your April issue; I am delighted with it and the No. 2 lesson in Genealogy by Allan S. Humphreys. If readers have as many unsolved problems as I, I fear that Mr. Humphreys may be swamped.

Humphreys is a name closely connected with my family, the McCutchens. My gr-grandmother Mary was a dau. of John Nevins, "Irish by birth, a sailor by occupation." He deserted when his ship reached Boston and joined the Continental Army. He served throughout the Revolution, settling down thereafter and becoming active in the affairs of his community. Mary Nevins m. John Humphreys who enlisted in War of 1812 and was killed in battle. He left a widow and 3 children: James, Wm. and Jane.

I haven't proven the parentage of James Coursey McCutchen who m. Mary Nevins Humphreys, but from his middle name I assume that his mother was a Coursey. James & Mary were m. in Va. and had 9 children: John N. Allen (d. at 6 mos.), Preston Smith (b 1820 in St. Charles; later to Cal-laway Co., Mo.; then developed a plantation in Iowa, Bentonsport; Robert Sloan; Nancy; Martha; Mary Margery; Elizabeth; Perry.

James & Mary & their family settled down on their Bentonsport plantation. Mary died there some years before the death of her husband, Coursey. He m. a 2nd time but no record of his wife's name. Coursey d. 1854, after which his son, Preston Smith McCutchen (my grandfather) moved his wife and family to the California gold fields. His wife was Jane Willse, native of N.Y. The Willses had marriage connections with the Provoost and Storey families.

James Coursey McCutchen was b. in Ala. or Ga. A meeting of the McCutchen Clan will be held in Texas this coming November. Mrs. Alma L. Chambers, Drawer 98, Sanger, Texas, writes that she had 25 new members whose names she will present. I will welcome correspondence with anyone who may be interested: McCutchen lines -- all of them -- and anything pertaining to them -- for my book "Saga of Pioneers."

Mrs. Vernon Marion Nidever,
Fort Bidwell, California

I was delighted recently to find out that we have an Arkansas Genealogical Society. I have the history beginning with my fifth gr-grf, mentioned in Ray's "The Lost Tribes of N. Carolina." James Walker & his sister Margaret (who m. Dr. DeRossett) were the children of Robert Walker & his wife Anne Montgomery of the Montgomery family of Mt. Alexander. The history of their grandson & his wife Elizabeth & James W. Walker is in the book, "Genealogy of John M. Coulter of Southwest Arkansas."

Also the record beginning with my 3rd gr-grandfather and grand mother Lucinda Willis that m. John Russey 1819. They moved from Franklin Co., Tenn. in 1841 to Howard Co. Centerpoint, Ark. He was the first postmaster there and also had a trading post. Their pioneer home still stands. The brick and construction of the house was by John Russey and his slaves. Their family history is also in the John M. Coulter book.

I got most of the Walker history from my gr-Uncle Rev. Archelaus Turrentine Walker, s of Joseph Swift Walker & Mary Elvira Turrentine.

I'd like to know of the parents of Anne Montgomery and Robert Walker, Gaberella DeRout, Jane McNeill, Thomas Younger, Lucinda Willis, John Russey, John E. G. Davis, Jesse Palmer, Andrew Falls, Lewis H. Hamilton, and of Reuben Clifton and wife Elizabeth. I will be glad to exchange with anyone interested in these same ancestral lines.

Mrs. Adam W. Tabler (Edna Walker Tabler),
Route 1, Ashdown, Ark.

SEARCHING

I am deeply interested and involved in the tracing of my family tree, trying to add to the already fascinating work of my cousin, an exnews-papeman. Names included in this prolific file, all seedlings, are:

Russell Thomas Logan from Henry Co., Ky.

Susanna Elliot, dau of Thomas Elliot and wife

Elizabeth Sheets of Va.

These are the basic ingredients to the founding of the Logan clan in this country. I would like to know as much as possible about the dates, places, etc. which you have, or the addresses of ones who may have this material.

Mrs. Kate Neatherry,
Rt. 2, Box 80, Lowell, Ark.

Check enclosed for The Arkansas Family Historian. You are truly doing a wonderful work. Be sure you place my name on the membership list for the year May 1963 to May 1964.

Mrs. Lawrence E. Stone,
444 South 2nd East, Provo, Utah

I am enclosing my 1963 dues as I do not want to miss a single issue of The Arkansas Family Historian. I enjoy every number. This society has been badly needed and is performing a very useful purpose.

L.C. Kirby, Box 824, Henderson, Texas

We have just received the manuscript of "The Winn-Karnes Families", written by Mrs. Lyda Winn Pace of Winslow, Ark. We hope to get some pictures to accompany the article, especially since our AGS secretary, Miss Bernice Karnes, is a descendant.

The Conway Chamber of Commerce (Guy W. Murphy, secretary-manager) gave each person attending the Genealogical Society meeting an envelope containing note-book and pencil, booklet of information about Conway, a city map, and other material. As one visitor put it, "They treated our group as they would a 1,000-member convention." Thanks, Guy.

Hardly a day passes that we do not have visitors at our upstairs office in Fayetteville. Last week we were especially pleased to greet Mr. and Mrs. E.A. Teter, old friends from Chetopa, Kansas, who had come down for the Pea Ridge National Park dedication. On June 7 Allan S. Humphreys of Springfield, Mo., paid us a visit. He deserves much of the credit for starting genealogical activity in Arkansas.

Another member who called and brought his terrific accumulation of family history with him was Asa Ashcraft who has recently moved from California to 1011 Storer St, Fayetteville, Ark. He has one collection of Ashcraft information in folders arranged by states. Since coming to Arkansas, he has started an Arkansas Ashcraft folder and has already made a number of contacts. He suggested an Ashcraft newsletter, similar to G.R. Turrentine's "Turrentine Family" newsletter.

The Vance Directory Co., 1020 N. Arkansas Ave., Russellville, Ark., has published its 1963-64 edition of the "Directory of State and County Officers" of Arkansas. The price of the Directory is \$1. What the ordinary Arkansas citizen doesn't know is that his taxes for historical purposes are spread pretty thin -- among TEN state commissions.

NEWS AND NOTES

One of our exchanges is the Genealogical-Historical Report published by the Ohio Genealogical Society, 454 Park Avenue West, Mansfield, Ohio. This publication is newspaper format. The June 1963 issue carries two pages of pictures and articles about Dan D. Emmett and the famous song he composed, "Dixie". There are pictures of Emmett's grave (in Knox County, Ohio), of the first edition of "Dixie's Land", of Emmett's birthplace, and a picture of the minstrel-composer as an old man. Daniel Decatur Emmett was born 1815, died 1904.

The advertising section of the Ohio Genealogical Society's "Report" interested us. It carries an "Inquiries" section, with a minimum charge of \$2 per insertion, with rates at half price to members. A fine idea and one that our Arkansas society may eventually adopt. But the thing that soured me on advertising in a genealogical publication was the ad of a Mansfield, Ohio real estate firm offering for sale "The Birthplace of Warren G. Harding, 29th President of the U.S.", near Blooming Grove, Ohio. If you want to own the birthplace of a US President, write to A. Associates, Mansfield, Ohio.

-- Ark Gen Soc --

The Independence County Historical Society, Batesville, Ark., has published "Arkansas in the War Years 1861-1865", written by Gen. Marcus J. Wright (1831-1922). Both genealogists and historians will welcome the publication of this book. Although it does not contain company rosters, it does list the officers of all Arkansas regiments, local designations of Arkansas troops in the Confederate army, volunteer forces of the U.S. army from Arkansas, Confederate generals appointed from Arkansas, members of the CSA Congress from Arkansas, units that served in the war from the Indian Territory.

"Arkansas in the War Years 1861-1865" can be secured from the Independence County Historical Society. The price is \$3. Editor of the 100 page book is A.C. McGinnis, who was helped by such fine Batesville historians as Jno. P. Morrow Jr., Paul Wayland, and others.

-- A.G.S. --

In answer to a correspondent, the bound file of The Arkansas Family Historian that was shown at the Conway meeting was bound by the Little Rock Book Bindery. It cost \$3.50. In answer to another letter asking for name and address of the firm that makes historical markers, most of the markers that have been placed at Fayetteville, Prairie Grove and other historic spots in northwest Arkansas were made by the Sewah Studios, Marietta, Ohio. They'll send you a folder.

-- Ark Gen Soc --

We learn that three of our Hot Springs members (Mary, Bobbie, Inez) are planning to publish the US 1840 Census of Arkansas, in mimeographed form. As soon as they fix a price, we'll let our readers know. They are also interested in publishing an Index of the first four numbers of our Arkansas Family Historian. This presents a difficulty, since we number the pages in each issue and do not number consecutively through the year. If the ladies want to know why this is so, it is because our Family Historian grows from day to day and week to week and we never know how many pages we will have nor in what order they will come.

-- A.G.S. --

LAST-MINUTE QUERIES

Seek parents of Samuel Terrell who m. Susan Ruthie Hill, S.C. 1848. Also, parents of George Washington Jones & Easter Ann Montgomery Jones who m. ca. 1808 Tenn or NC. Need dates and locations....Wish to contact those working on Crisler or Garr lines.....Was Doshier once Dozier? Where did it change? Need info on Richard Doshier b. abt 1795, m. Emma Halley, possibly Tenn...Parents & location of Jessie Ballew (Boilleau) in N.C. abt 1800.

Mrs. Forrest B. Doshier,
1501 Rusk St., Amarillo, Texas

McCain - Draper - Glaze - Nelson - Hudspeth. Would like any information on these early Ark families who lived in Hempstead, Clark & Nevada Cos. All were b. in Tenn. All but Hudspeth appear in 1850 census, some in 1840.

George Washington McCain, b. 1810; wife Margaret Draper, b. 1811
Henry McCain, b. 1806; wife Mary Buffett Mathews
Peter McCain, b. 1811; wife Miranda _____
Jackson G. McCain, b. 1816; wife Anna _____
Barbara McCain, b. 1802; husband Dr. John Harvey Nelson, b. 1797
Charles Marion Hudspeth, b. 1800; wife Nancy Draper, b. 1800
Will gladly exchange information.

Mrs. Arthur L. McCain,
Box 306, Yarnell, Arizona

Need parentage of Andrew Curtis Denison b. 1828 NY, m. Matilda Watling b. 1832 in Eng. He had grist mill in Leesville, Henry Co., Mo. during Civil War. He had a sister Mary Ann Denison who m. Ransom Baker. Will exchange data on above lines.

Wanted: Parentage of Walker Wharton who m. 1838 Sarah F. Mason in Chariton Co., Mo. 1850 census lists Walker Wharton 38, wife Sarah 32, also Leonard Wharton 70 b.va. who may prove to be Walker's father.

Wanted parentage of George Worthy Coil, b. 1854 in Tex.; m. 3rd Sarah Margaret Thomas, b. 1870. Need her parentage also. George Worth Coil had a brother Tim Coil who d. in Cotton Plant, Ark. It is believed he had other brothers. A sister m. Jobby South. Will exchange Coil-Coyle data.

Mrs. E. E. Stephenson,
1816 N. Broad St., Galesburg, Ill.

Would like information on my Gr-grandfather who was b. Fayetteville, Ark. 28 Feb. 1820. (Editor's note: There was no Fayetteville, Ark in 1820. WJL) His name is Wm. Henry Hawkins who was son of a Wm. Henry Hawkins & wife Rebecca. My grandfather's name was also Wm. Henry Hawkins, b. Springfield, Mo. 1857, m. Alice Smith b. 1856 Ill. My mother's name was Hattie Jane Hawkins, b 1877 in Belton, Mo.

Mrs. Viola Childress,
4105 N. Bengston Ave., Fresno 5, Calif.

My Gr-grandfather was Josiah William Bullock (1836-1863), b. Tenn. His sister was Cynthia Ann, m. M.A. Steelman. Who were their brothers, sisters, parents? A Gr-gr-grandfather, J. Calvin Halsell (1819-1849) m. Susan West. Their children: John Calvin, Elizabeth Ann (my Gr-grand mother m. Josiah Wm. Bullock), and Martha. Who were ancestors of J. Calvin Halsell & Susan West? He was from Ky she from Ga.

J. Floyd Bullock
521 Chestnut St. SW, Camden, Ark.

RUNNING OUT OF SPACE

Will exchange Mills family data for Beals & Morgan data of Jefferson Co., Tenn. and Wayne Co., Ind; also Beals & Morgan of N.C.

John Mills¹ came to America ca.1682; m. 1st Rachel Bates; m. 2nd Rebecca Steffens. One son of John & Rachel Mills was Henry Mills² b 1749, m. 1774 Charity Mendenhall. They had son Isaac Mills⁴ b. 1786; m. 1811 Rachel Beals. They had dau. Narcissa Mills, b. 1817 Ind. who m. Peter Mankins Jr. b.1813 Ky. They had dau. Priscilla Mankins, b. 1847 Washington Co., Ark. who m. Robert Milton Strain, b. 1838 Wash Co., Ark.

Mrs. Earl A. Strain,
1412 Figaro Ave., Modesto, Calif.

My Gr-grandfather Jefferson N. Russell was in Dade Co., Mo. 1850 census. Jeff was in Greene Co., Mo. before 1855 when my Gr-grandmother d. a few days after her youngest child was born. Before the 1870 census he had m. Isarinda Crow but by 1880 she is listed as his widow. I have not been able to find a death record or will...I am also interested in the Nicholas and Gunn families of Lawrence Co., Mo.

Mrs. James A. Berri,
406 South "J" St., Madera, Calif.

When we visited Fayetteville we found in the County Clerk's office many references to members of our family. We found that William Hunter my Gr-gr-grandfather and the father of Harriet T. Simpson, wife of Hugh Simpson, bought land in Washington Co. 1838 and sold it in 1839. What was (Dr.?) Wm. Hunter's wife's name? His dau. Harriett T., b.1822, was my Gr-grandmother. Who was Catherine Turner? In 1848 I find John F. Hunter settling the estate of his grandmother, Catherine Turner who had been a resident of Fannin Co., Tex. Have you found any reference to Margaret Catherine Simpson, b. 1782, d. 1840? She was wife of James M. Simpson, b. 1786 and was supposed to have come to Ark with her son, Hugh W. Are there any cemetery records of John Wayne Simpson, b. 1844, m. Margaret Graham in 1852 (prob. Crawford Co., Ark.) and of Martha Jane Simpson, b. 1852, m. J.M. Kerens?

Mrs. H. G. Duncan,
252 Boyd Ave., Bonham, Texas

Desire information on William James Cross, b. Tenn.1835; migrated to Ouachita Co., Ark. with father, Micajah Cross; m. 1852 Ouachita Co. Elizabeth Hicks. Most of their children were b. in Columbia Co., Ark. but they moved later to Arkadelphia, Ark., where she d. 1904 and he d. 1906. Desire information from Arkadelphia where he is said to have operated a flour mill and may have had a son by name of Micajah. Also need Hicks-Wood, Hicks-Keese, Fomby-Formby.

Mrs. L. E. Montgomery,
2722 Cumberland Ave., Waco, Texas

Miss Karnes has just brought us another half dozen queries but we're plumb out of space. One was a letter from Mrs. Ruth (Nicks) Hunt of 3435 Exshaw Road, Calgary, Alberta, Canada, about her pioneer Arkansas ancestors. We will publish her letter in full in our next issue. The secretary also handed us announcements from the Tip-o'-Texas Genealogical Society (Harlingen) and from Inez Waldenmaier of Washington about her new "Genealogical Annual Index to Periodicals and Family Histories." Her address: 854 Warner Bldg., Washington 4, DC.